GUERNSEY

RECEIVED
MAR 7 1945
LIBRARY
MICHIGAN STATE COLLEGE
OF AGRI. AND APP. SCIENCE

BREEDERS' JOURNAL

March 1
1945

Keep Your Red Cross At His Side

ACCREDITED No. 39213 BANG'S APPROVED No. 420

FOREMOST GUERNSEYS

Foremost in Name and Breeding Fame

The Guernsey Sale at Trenton, May 18, 1945

We will consign THREE daughters of Foremost Royal Valor and a grandson by Foremost Acme

FOREMOST QUOTUS 658467. Dropped: June 10, 1939
Records: 12205.8—641.1—EE; 15211.7—732.4—C
Due: May 10, 1945

FOREMOST RENA 686511. Dropped: January 29, 1940
Record: 10601.3—523.2—F

Her Dam: FOREMOST GOLDEN DAWN 334053, 15507.5—708.8—A. Next Dam: Fayroyal's Elect 249155, 12773.6—652.8—G. Rena is due April 13, 1945.

HEIFER EAR TAG 2671. Dropped: March 31, 1944
Dam: MAPLE LANE AFRICANDER'S JACKIE 469040
Records: 17715.4—908.4—CC; 18616.7—904.8—AA

This heifer has exceptional high production on both sides of her pedigree and is truly a foundation animal. Mr. Merryman pleaded for this one and made a special trip to New York to get her.

THE GRANDSON. EAR TAG 2748. Dropped: October 26, 1944
His Sire: FOREMOST ACME 298061 is by Foremost Royal Valor and out of the twice World's Record Cow, Foremost Lida 460693. Records: 15537.7—826.6—GG; 17674.8—962.4—CC. **His Dam** is Caumsett Eastern Ina 765725, she by Caumsett High Strung 295005 and out of the great long distance cow, Caumsett Ida 342786. Caumsett Eastern Ina has produced 4520.2 milk in 89 days. High day, 57 lbs.

Watch this page for our consignment to the May Royal-Steadfast Sale and other sales.

Foremost Guernsey Association, Inc.

Hopewell Junction (Dutchess County), New York

J. C. PENNEY, President W. K. HEPBURN, Manager

LANGWATER FARM

The Dams of Our Present Junior Herd Sires

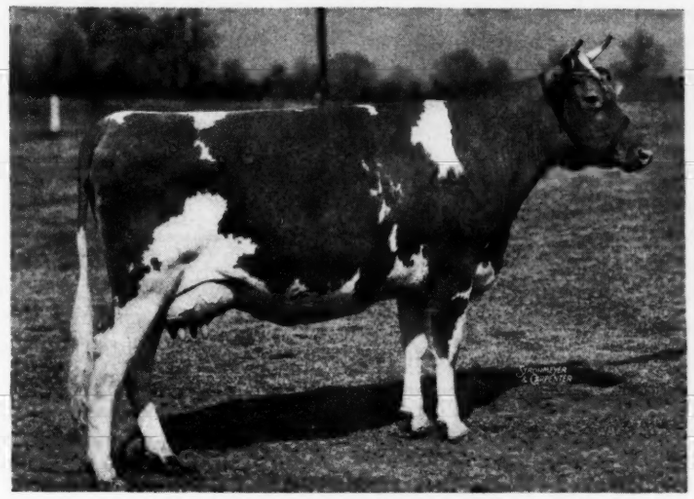

FOREMOST LABELLE 459439

17716.2—801.9—AA
14554.5—657.6—GG

Sold for $4,400
Foremost Sale

Dam of:

LABELLE OF LANGWATER
12349.9—583.0—F; 14400.6—672.4—A (subject to final verification and approval and bred for AA).

LANGWATER MAY ROYAL—sold for $2,000.

LANGWATER FREEMAN—sold for $2,500.

LANGWATER MAIDEN—on test D—160 days—6180.3—280.05.

LANGWATER CAROLINE—on test G—164 days—5910.5—247.81

LANGWATER PERICLES 345314

BULL CALF dropped January 11, 1945, by Langwater Patrician.

We are using her son, Langwater Pericles, sired by Langwater Peter

Langwater Golden Bloom 396683

15178.9—1005.3
—A

14026.0—878.7
—A

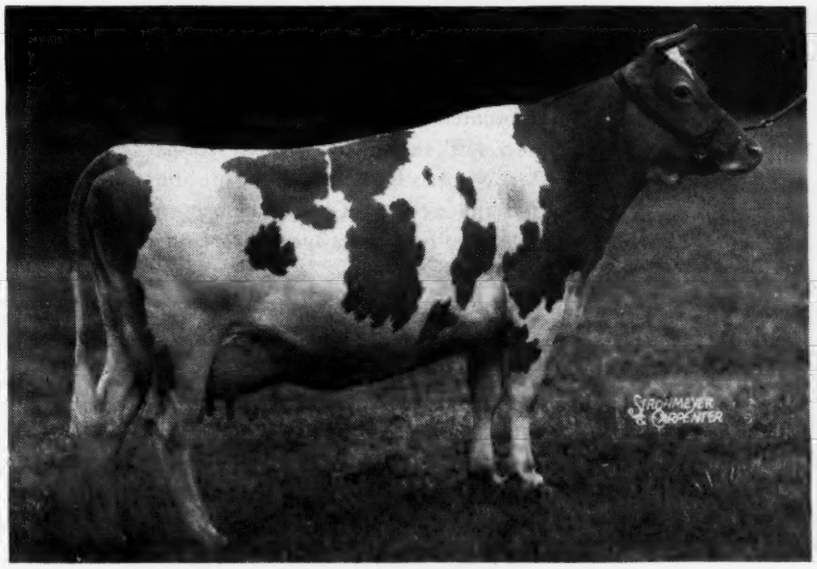

Dam of:

LANGWATER GOLDEN GIRL—9750.3—535.8—GG
Sold for $8,000 to Langvalley Farm, Glenarm, Maryland.
Top priced female Topsfield Sale, September 1944.

LANGWATER VICTORY — Sold to H. F. Krimendahl, Celina, Ohio.

Her last son, a full brother to Langwater Golden Girl, will soon be old enough for service.

Langwater Farm • North Easton, Massachusetts

JOHN S. AMES, Owner — W. K. HEPBURN, JR., Manager

Herd Federally Accredited and Mass. Abortion Free Herd No. 18

Chat...

Foremost Sale, announced in the Sales and Meetings for May 21, has been cancelled. William K. Hepburn, manager of Foremost Guernsey Association, Inc., states that they are going to consign to several other sales and will not hold a sale of their own.

"Dick" Price, formerly Advertising Manager of the Guernsey Breeders' Journal, is now somewhere in England. His new address is Pfc. Richard G. Price 31453419, Btry B, 662nd F. A. Bn., APO No. 209, c-o Postmaster, New York, N. Y.

Mrs. J. M. McDonald passed away suddenly on Wednesday night, January 31. She had been sick some three or four weeks prior to her death and was improving with much hope for her recovery. Mrs. McDonald was buried on Sunday, February 4, at Cortland, N. Y. She was the wife of J. M. McDonald, owner of McDonald Farms and a member of the Executive Committee of The American Guernsey Cattle Club.

Our most sincere sympathy goes to "Jim" and his family in this time of bereavement.

A. S. Browning, Hendersonville, N. C., has recently completed a modern brick 24-cow milking barn, a milk house and 100 ft. lounging barn; also a separate calf barn. Mr. Browning is assembling a herd of Maxims and now owns about 50 head.

The many friends and acquaintances of Lt. Floyd L. Greenburg USNR, will be glad to know that he is again located and his new address is Service Squad. No. 8, U.S.S. Meredosia IX 193, c/o Fleet P. O., San Francisco, Calif.

J. T. Christian, manager of Omar Farm, Omaha, Neb., is now manager at Dunwalke Farms, Inc., Far Hills, N. J.

Wilfred Jordan took over the management of Sterling Farms, Inc., Stamford, Conn., on March 1. Mr. Jordan has managed Groton House Farm, owned by Frederic Winthrop, Hamilton, Mass., for many years in a very capable manner. He has taken the position vacated by Robert Kinross, who joined the American Red Cross to become an overseas director.

Dr. George E. Taylor, who has been in charge of production testing at the New Jersey Agricultural Experiment Station, is now Agricultural Advisor for the Campbell Ewald Advertising Agency. Dr. Taylor was formerly connected with The Michigan State College, East Lansing, before going to New Jersey.

Tom Cooper, of Tom Cooper Farms, Ardmore, Okla., states that they sold 47 females and 34 bulls for breeding purposes during the year 1944. The same year they raised 54 calves, of which 13 were sold and 41 were left. The herd consists of 254 head and is managed by Al Geurkink.

Norbert White, who has been with Frederic Winthrop, owner of Groton House Farm, Hamilton, Mass., for several years as herdsman, has been appointed manager to take the position left vacant by Wilfred Jordan. Mr. White is familair with the breeding and the work at Groton House and will carry out the program as planned in the past.

Joe Simmons, who has been with Kent B. Hayes at Meadow Lodge Farms, Oklahoma City, has accepted a position as manager of Glencliff Farms, owned by Paul R. Johnson, Independence, Kan. This is going back home for Joe and his family, as several years ago he was manager of Glencliff before they dispersed in 1936. Joe helped make a good reputation for Mr. Johnson, and with his experience as manager of cattle at Meadow Lodge during the past years, will have an excellent opportunity to assist his old stand.

F. W. DeFoe, Mt. Pleasant Plantation, Andrews, S. C., is establishing a herd of Guernseys. He secured R. L. Jones as manager. Mr. Jones was formerly with the Clemson Coastal Experiment Station. They already have a creditable herd of Aberdeen Angus and Hampshire hogs, as well as a flock of Leghorn hens. The place borders on the Black River.

Mr. DeFoe is business manager for Mr. Yawkey, owner of the Boston Red Sox.

E. C. C. "Sandy" Woods, Nut Shell Farm, Hanover, Va., recently purchased the entire herd of cows from Melvin L. Pitts, Passing, Va., and is moving them to his farm at Hanover. All of the cows are bred to a son of Bournedale Sensation out of Bournedale Golden Helen with a record of 11024.8 lbs. of milk and 640.7 lbs. of fat, class GG. "Sandy" will use as his herd sire, Blair's Rest Maxim's Coronet, a son of Bournedale Maxim Coronet, junior herd sire at Blair's Rest Farm, Richmond, Va.

L. E. Sly, formerly with Forsgate Farms, Jamesburg, N. J., and brother of K. C. Sly of McDonald Farms, is now associated with B. Y. Vann, Pecan Hill Guernsey Farm, Thomasville, Ga., as manager. Mr. Vann and Mr. Sly expect to build an outstanding herd of Guernseys in a few years.

Annas Miller, Royal Farms, Goshen, Ind., will be featured on Station WLS on April 23 on the program "A Farm You'd Like to Own." The reporter interviews Mr. Miller regarding his flock of turkeys that amounts to some 15,000 and mentions the fact that he has 75 head of registered Guernseys. The program will be repeated on April 24 on KRNT, Des Moines, and on April 25 over WMT at Cedar Rapids.

Charles E. Vanderheyden, Stockton, Ill., recently advertised in the local newspaper, The Herald News, and as a result sold four young bulls. He is a firm believer in local advertising after this experience.

Entered as Second Class Matter, December 15, 1909, at the Post Office at Peterborough, New Hampshire, under act of March 3, 1879.
Acceptance for mailing special rate of postage provided in section 1103, Act of October 3, 1917; Authorized August 9, 1918.

SALES...

March 20. Traxdale Guernsey Sale, L. G. Traxler, owner, Spartanburg, S. C. Sale managed by George B. Salley, Salley Sales Service, Orangeburg, S. C.

March 22. Golden Acres Guernsey Dispersal, Myers and Short, Geneva, Ind., owners. Sale managed by Everett R. Beaty Sales Service, Huntington, Ind.

April 7. Annual Spring Waukesha County Guernsey Breeders' Sale, Waukesha, Wis.

April 9. Western Pa. Guernsey Breeders' Sale, Washington, Pa. Sale managed by the Pa. G. B. A., 1211 Payne-Shoemaker Bldg., Harrisburg, Pa.

April 17. Fourth Special P. G. B. A. Sale. Lititz, Pa. Sale managed by the Pa. G. B. A., 1211 Payne-Shoemaker Bldg., Harrisburg, Pa.

April 17. Dispersal of Orchard Lawn Farm, William H. Ball, owner, Muncie, Ind. Sale managed by Everett R. Beaty Sales Service, Huntington, Ind.

April 19. Eastern Ohio Guernsey Sale, Fair Grounds, Canfield, Ohio. Sale managed by the Ohio G. B. A., Wooster, Ohio.

April 20. Knox County Guernsey Sale, Fair Grounds, Mt. Vernon, Ohio. Sale managed by the Ohio G. B. A., Wooster, Ohio.

April 21. 26th Michigan Guernsey Sale, Livestock Pavilion, Michigan State College, East Lansing, Mich. Sale managed by the Michigan G. B. A., Alden P. Cole, Field Secretary, 212 Abbot Bldg., East Lansing, Mich.

April 23. Louis Merryman's 45th Sale, York, Pa. Sale managed by Louis McL. Merryman & Sons, Sparks, Md.

April 23. California Guernsey Consignment Sale.

April 25. Lookwell-Valley Set Combination Sale, Lookwell Farms, Elkhart, Ind.

April 26. Pacific Northwest Guernsey Sale, Centralia-Chehalis, Wash.

April 27. Craiglan Guernsey Dispersal, Walter Craig, owner, Perkasie, Pa. Sale managed by the Pate Sales Co., 2064 Lawrence Rd., Trenton, N. J.

April 28. Ohio Heifer Sale, managed by the Ohio G. B. A., Wooster, Ohio.

April 28. Ward Snarr's Heifer Sale, Charlotte, N. C. Sale managed by Ward Snarr, Siler City, N. C.

April 30. Quail Roost Maxim Sale, Rougemont, N. C. Sale managed by Louis McL. Merryman & Sons, Sparks, Md.

May 1. Idaho State Sale, Boise, Idaho. Charles Pritzl, New Plymouth, manager.

May 1. Arkansas State Sale, Fort Smith, Ark. Sale managed by Mort Woods, Ardmore, Okla.

May 4. Consignment Sale, Trenton, N. J. Sale managed by the Pate Sales Co., 2064 Lawrence Rd., Trenton, N. J.

May 4. Eighth Missouri State Sale, Columbia, Mo. H. A. Herman, secretary-manager.

May 5. Jefferson County, G. B. A. Sale, Ft. Atkinson, Wis. Wm. Boese, Ft. Atkinson, Sec.

May 9. Indiana Spring Sale, Lafayette, Ind. Sale managed by the Indiana G. B. A., 821 Lafayette Life Bldg., Lafayette, Ind.

May 10. Rock Creek Dispersal, Piano, Ill. Sale managed by Louis McL. Merryman & Sons, Sparks, Md.

May 11. Middle West Invitational Sale, Sunny Brook Farm, Elmhurst, Ill. Sale managed by Louis McL. Merryman & Sons, Sparks, Md.

May 12. May Royal-Steadfast Sale, Raemelton Farm, Mansfield, Ohio. Sale managed by Louis McL. Merryman & Sons, Sparks, Md.

May 14. Third Annual Alabama State Sale, Fair Grounds, Birmingham, Ala. S. Ross Smith, sec.-treas., Birmingham.

May 17. Consignment Sale, Topsfield, Mass. Sale managed by Dunn & Harwood, Schoharie, N. Y., and Cordaville, Mass.

May 18. The Guernsey Sale, Trenton, N. J. Sale managed by Louis McL. Merryman & Sons, Sparks, Md.

May 19. Eastern Guernsey Sale, Trenton, N. J. Sale managed by the Pate Sales Co., 2064 Lawrence Rd., Trenton, N. J.

May 21. Woodside Acres Sale, Syosset, L. I., N. Y. Sale managed by Louis McL. Merryman & Sons, Sparks, Md.

May 22. Aldrich Farm Sale with consignments, Rehoboth, Mass. Sale managed by Louis McL. Merryman & Sons, Sparks, Md.

May 22. Henderson County Guernsey Sale, sponsored by the Henderson County Guernsey Cattle Club, Hendersonville, N. C. Sale managed by George B. Salley, Salley Sales Service, Orangeburg, S. C.

May 23. Boone Guernsey Sale, Boone, N. C. Sale managed by George B. Salley, Salley Sales Service, Orangeburg, S. C.

May 23. First Pa. State Heifer Sale, Lititz, Pa. Sale managed by the Pa. G. B. A., 1211 Payne-Shoemaker Bldg., Harrisburg, Pa.

May 25. Wooster Guernsey Sale, Fair Grounds, Wooster, Ohio. Sale managed by the Ohio G. B. A., Wooster, Ohio.

May 26. Dispersal of Greenfield Guernsey Farm, Romeo, Mich. Sale managed by the Michigan G. B. A., 212 Abbot Bldg., East Lansing, Mich.

June 2. Chester County Guernsey Breeders' Consignment Sale, Avondale, Pa. Sale managed by the Pennsylvania G. B. A., 1211 Payne-Shoemaker Bldg., Harrisburg, Pa.

June 4. Louis Merryman's 46th Sale, York, Pa. Sale managed by Louis McL. Merryman & Sons, Sparks, Md.

June 6. Van Wert County Consignment Sale, Fair Grounds, Van Wert, Ohio. Otto Gehres, Wren, Ohio, Secretary.

July 20. Sale managed by the Pate Sales Co., 2064 Lawrence Road, Trenton, N. J.

July 24. Dispersal Sale of Maple Lane Farm Guernseys with Farm Equipment, Joseph G. Kennel, owner, Atglen, Pa. Sale managed by A. M. Kennel, Honey Brook, Pa.

Aug. 30. 4th Annual Jefferson-Clarion County Guernsey Breeders' Consignment Sale. Sale managed by the Pennsylvania G. B. A., 1211 Payne-Shoemaker Bldg., Harrisburg, Pa.

Aug. 31. 4th Annual Butler-Lawrence County Pure Bred Guernsey Sale. Sale managed by the Pennsylvania G. B. A., 1211 Payne-Shoemaker Bldg., Harrisburg, Pa.

Sept. Guernsey sale managed by the Pennsylvania G. B. A., 1211 Payne-Shoemaker Bldg., Harrisburg, Pa.

Oct. 1. Klondike Sale, Elkin, N. C. Sale managed by Louis McL. Merryman & Sons, Sparks, Md.

Oct. 5. Darke County Guernsey Sale, Fair Grounds, Greenfield, Ohio. Sale managed by the Ohio G. B. A., Wooster, Ohio.

Oct. 5. Sale managed by the Pate Sales Co., 2064 Lawrence Rd., Trenton, N. J.

Oct. 6. Sale managed by the Pate Sales Co., 2064 Lawrence Rd., Trenton, N. J.

MEETINGS...

March 8. Annual Meeting of the Connecticut G. B. A., Hartford, Conn.

March 16. Annual Meeting of the Ohio G. B. A., Deshler-Wallick Hotel, Columbus, Ohio.

March 22. Annual meeting of the Massachusetts G. B. A., Hotel Kenmore, Boston, Mass.

March 23. Annual Meeting of the Maryland G. B. A., Emerson Hotel, Baltimore, Md., 10 a. m.

March 26. Annual Meeting of the New Hampshire G. B. A., North Congregational Church, Concord, N. H., 10 a. m.

March 29. Annual Meeting of the Maine G. B. A., Orono, Me.

Kansas Parish Shows & Type Schools

April 9. Southeast Kansas District Show, Parsons.

April 10. Kaw Valley G. B. A. Type School at farm of W. O. Boehle, Lawrence.

April 11. Central Kansas G. B. A. Type School, Salina.

April 12. Southern Kansas G. B. A. District Show, Newton.

April 13. Northeast Kansas G. B. A. Field Day.

ADVERTISERS' INDEX

A. G. C. C. ... 436
Anchor Serum Co. ... 417, 418
Antietam Farm ... 390

Beach Road Farm ... 467
Beaty Sales Service ... 455, 466, 467
Blair's Rest Farm ... 456
Boston Balm Co. ... 417
Boulder Bridge Farm Co. ... III. Cover
Box HWA, MHE, DBC, BWL ... 418
Box SWO ... 414
Bryn Du Farm ... 440
Burlingame, Field, Pierce & Browne, Inc. ... 419

Caphir Farm ... 419
Cathedral Farms ... 461
Chedco Farm ... 468
Chesterbrook Farm ... 424
Churn Creek Farms ... 451
Clear Springs Farm ... 425
Clora's Point Farm ... 458
Coldsprings Farm ... 488
Crocker Farms ... 442
Curtiss Candy Co. ... 453

Dana Co., C. H. ... 412
DeLaval Separator Co. ... 416
Dennis Bros. ... 455
Dennis Guernsey Agency ... 466
Dietrich Farms, Inc. ... 442
Douglaston Manor Farm ... 487
Dunn's Tour ... 435

Edinham Farm ... 435
Edisto Farms ... 428
Employment Service ... 418

Fairlawn Farms Co. ... 392
Florham Farm ... 388
Flying Horse Farm ... 462
Foremost Guernsey Assn., Inc. ... II. Cover
Forges Farm, Inc. ... 468
Franklin Serum Co. ... 418
Fritzlyn Farms ... 461

Gardenville Farm ... 450
Gayhead Guernsey Farm ... 459
Gayoso Farms ... 439
General Mills, Larro Feeds ... 415
Glen Farm ... 456
Golden Acres Dispersal ... 467
Golden Arrow Farms ... 417, 419
Greenway Farm ... 463
Gwynllan Farm ... 469

Hales & Hunter Co. ... 419
Hall, Gordon ... 411
Halmar Farm ... 435
Haven Hill Farms ... 457
Haven Hills Farm ... 440
Henderson & Boone County Sales ... 436
Hollow Hill Farm ... 448
Horse Shoe Falls Farms ... 443
Howland Rice Farms ... 440

Indiana G. B. A. ... 427, 433
Ithaca Sales & Pedigree Co. ... 452

Kercher & Son, W. S. ... 436
Kilmac Farm ... 463
King Hill Farm ... 419

Laacke Co., R. ... 419
Lakewood Farm ... 469
Langwater Farm ... 385
Larson's Animal Hospital, Dr. ... 419
Laurel Locks Farms ... 455
Law-Will Farm ... 445
Lecky, Glenn G. ... 418
Lederle Laboratories ... 419
Lochmead Farm ... 432
Lone Acres Farm ... 423
Lookwell & Valley Set Sale ... 466

Mainstone Farm ... 436
Maple Lane Farms ... 452
McDonald Farms ... 454
McKerrow Farms ... 423
Meredith Farm ... 445
Merryman & Sons, Louis McL. ... 424, 426, 427, IV. Cover
Merryman's 46th Sale ... 424
Michigan G. B. A. ... 432, 434
Michigan G. B. A. Sale ... 434
Middale Guernsey Dairy ... 430
Moore Bros. Corp ... 412
Mt. Ararat Farms ... 486

Near's Food Co. ... 414
Normandy Farm ... 441
Norwood Farms ... 449
Nutrition Products Co. ... 419
Nyala Farm ... 456

Orchard Lawn Dispersal ... 455

Park Inc., Philip R. ... 412
Pecan Hill Guernsey Farm ... 563
Peck, G. Harold ... 419
Pennsylvania G. B. A. ... 435, 459, 466
P. G. B. A. Special Sale ... 466
Pennsylvania State Heifer Sale ... 435
Pine Hill Farm ... 448
Pleasant View Farm ... 442

Randall Mfg. Co., H. P. ... 412
Ransom Farm ... 456
Riegeldale Farm ... 447
Roberts Vet. Co., Dr. David ... 417
Rosewald Farms ... 437
Runnymede Farm ... 464
Russell Mfg. Co. ... 412

Salley Sales Service ... 436, 446
Savada Farms ... 452
Shawnee Springs Farms ... 469
Sheldegren Farm ... 432
Spencer's Landing Guernseys ... 432
Springhill Farm ... 465
Starr Farms, The ... 427
Sterling Farms, Inc. ... 444
Stoneacres ... 417
Strohmeyer & Carpenter, Inc. ... 418
Sunland Mfg. Co. ... 412
Sunset Glow Farm ... 448

Tarbell Guernsey Farms ... 431
Tillybardin Farms ... 423
Tom Cooper Farm ... 422
Transcript Printing Co. ... 435
Traxdale Farms ... 424, 446
Two Brooks Farm ... 445

VioBin Corporation ... 412

Walker Farms ... 421
Waukesha Co. G. B. A. ... 423
Welcome-In Farm ... 438
Wern Farms ... 423
Western Glow Farms, Inc. ... 429
Western Pa. G. B. Sale ... 459
Wethersfield Farm ... 470
Where to Buy Guernseys ... 419
Witchwood Farm ... 460
Woodacres ... 413

Zenda Farms ... 420

On Hand...

Only one son of Flying Horse Select's Commando

BULL CALF—Born: November 23, 1944

Sire:

FLYING HORSE SELECT'S COMMANDO
Full brother to
Flying Horse Select Primrose
12816.2—815.5—GG—9th pl.
11479.1—712.4—DDD—5th pl.
¾ Brother to Flying Horse Bandmaster, sire of Flying Horse Master's Harp, World's Record in G and GG, 15687.2—917.2

ALFALFA FARM SELECT
3 P R. Daughters (A. R.)
Flying Horse Select Primrose
12816.2—815.5—GG—9th pl.
11479.1—712.4—DDD—5th pl.
Runnymede Lenore
13494.6—716.9—CC
Runnymede Select's Marigold
9163.2—438.2—GG

MUSSOLINI
16 P. R. Daughters (A. R.)
7 P. R. Sons (2 A. R.)
Alfalfa Farm Lute
13171.3—804.6—GG
Former Class Leader
17378.6—1058.0—BB—2nd pl. in BB, 3rd in B

CHARMING PATRICIA
Sold for $1,400.
10450.5—603.7—F
14036.8—728.5—AA
2 P. R. Sons.

DOUGLASTON PRINCE ROYAL
24 P. R. Daughters (A. R.)
6 P. R. Sons (3 A. R.)
Douglaston Royal's Pride
17836.5—987.8—AA
Kitchener Royal First Lady
15207.5—747.0—D
16496.4—881.8—AA

ALFALFA FARM PRIMROSE
12058.6—765.8—E
17564.5—1083.9—BB
World's Record in BB—2nd pl. in B.
Dam of:
Flying Horse Select Primrose
12816.2—815.5—GG—9th pl.
11479.1—712.4—DDD—5th pl.

ARGILLA FLUTE
13035.5—752.3—G
3 P. R. Daughters (A. R.)
1 P. R. Son
Alfalfa Farm Flute
15961.3—970.4—AA
16206.2—962.9—EE
2nd place in EE, 3rd in E

Dam:

FLORHAM HAPPINESS
14006.8—666.7—BB
12758.2—592.0—E
Full sister to
Florham Georgia
13774.0—670.0—F
Florham Georgette
15513.1—639.2—BB
13852.8—590.3—FF
(Twin with Georgia)

LANGWATER COUNTRY GENTLEMAN
40 P. R. Daughters (A. R.)
29 P. R. Sons (18 A. R.)
Florham Beauty Rose
19090.6—1033.8—B—5th pl.
Florham Polly
19509.1—1013.8—A
15463.7—846.6—G—8th pl.
Florham Crystal
17717.2—966.9—AA
9th place when made
15532.5—847.5—EE, 9th pl.

LANGWATER PHARAOH
55 P. R. Daughters (50 A. R.)
54 P. R. Sons (46 A. R.)
Langwater Valencia
17508.9—952.7—A
Langwater Joyous
16252.5—840.8—BB

IMP. COUNTY FLOWER OF LANGWATER
14166.8—662.5—A
2 P. R. Daughters (A. R.)
6 P. R. Sons (4 A. R.)

FLORHAM DELIGHT
17242.6—825.6—AA
12347.0—607.1—EE
Dam of:
Florham Happiness
14006.8—666.7—BB
Florham Georgia
13774.0—670.0—F
Florham Georgette
13852.8—590.3—FF
Delight is full sister to:
Florham Heiress
14217.9—763.2—AA

LANGWATER STAR GAZER
23 P. R. Daughters (A. R.)
20 P. R. Sons (14 A. R.)
Florham Bella
16050.4—935.9—A
Florham Diana
14500.4—868.2—A
(Dam of Florham Irene
905.0—G—Former World's Record)

LANGWATER HERITAGE
18596.3—876.9—A
5 P. R. Daughters (A. R.)
Florham Delight
17242.6—825.6—AA
Langwater Heirloom
13197.3—783.9—A

Federal Herd No. 93802 ***New Jersey Herd No. 103***

FLORHAM FARM • Madison, New Jersey

MISS RUTH V. TWOMBLY, Owner **R. H. ALLEN, Manager**

Keep Your Red Cross At His Side...

THAT is the slogan for the 1945 Red Cross War Drive, that has already started and will be finished this month. The slogan could have read, "Keep *the* Red Cross at his side," but that would not have meant the same, for it is *your* organization. No other organization in America has accomplished so much over the long period of its existence and certainly no other is doing such a tremendous work at the present time around the world.

The Red Cross is made up of a limited number of paid staff workers and actually millions of volunteer workers; that makes it "your" Red Cross.

Basil O'Connor, Chairman of the American Red Cross, said in announcing the minimum goal for the Red Cross War Fund campaign: "Our new budgets represent an appreciable increase in the services we will render in Europe, in the Pacific, and at home. After personally inspecting our operations in England and on the Continent, and after conferring with Generals Eisenhower, Bradley, Patton, and Clark, I foresee an increase rather than a decrease in the need for American Red Cross services on the Continent during the conflict and for some time after the European fighting is over. Likewise, it is obvious the American Red Cross must expand its Pacific and Far Eastern operations during the coming year. It is our intention that the Red Cross stay with our troops until all of them are returned home and continue to serve them through their adjustment back to civilian life."

To the battle fronts, to enemy prison camps, to hospitals for the wounded, and to lonely outposts—there your Red Cross goes in its great humanitarian work.

A cheering word, a cup of American coffee, assistance in time of trouble—these things your Red Cross gifts bring to your sons in distant lands.

Blood plasma to retain life in a badly wounded boy; surgical dressings to bind his hurts—these too go from your Red Cross to world battlefields.

"Keeping your Red Cross at his side," is the personal responsibility of each American—for the American people are the Red Cross.

All Over the WORLD

FEDERAL ACCREDITED HERD NO. 169991
PENNSYLVANIA BANGS FREE CERTIFIED HERD NO. 267

PURE BRED *Guernseys*

Antietam Farm

WAYNESBORO, PENNA.

MANAGERS PHONE 921 R 2
OWNERS PHONE 941

WE WERE VERY MUCH INTERESTED in the article "Shall Butterfat Requirements Be Discontinued," appearing in the January 15 Journal. We certainly believe that all records should be published whether the requirements are met or not and we furthermore believe that the breeding establishments owe it to themselves, as well as to their customers, to test everything. Right now may be a poor time to insist upon their so doing due to lack of help, feed, testers, etc., but when things return to normal, it should be done with the understanding that certain animals may be excused from being tested that lactation period, provided their condition warrants it. A poor record, under abnormal conditions, is just as misleading as a high record under such conditions. We are still testing all of our cattle as they freshen. A good many of them are making their records in tie stalls and our feed situation is such that we have to constantly change our mixtures. All of these things should be properly evaluated to obtain the true story, but we believe that the great majority of breeders will tell you the true story about conditions under which the record was made and the condition of the cow when she made her record. All of us know that most any bull can be made to appear good if only his selected daughters are tested, but this really is not the way to improve the breed. None of us know all the answers by any manner of means. Complete data helps a lot but there are still many unknown factors. If this were not true, all of us would be breeding "tops" all of the time, but unfortunately none of us are. But through sound thinking and breeding the GUERNSEY BREED certainly is improving, which is the final answer. However, the more data we have the faster this improvement will go forward. With this off our chest, its time to advertise the herd.

In the February 1 Journal we showed pictures of ANTIETAM VAGABOND and ANTIETAM ROYALIST, two young sires that we are banking heavily on. Along with LANGWATER HIS HONOR'S LEADER, we feel that our herd sires will continue to improve our herd and we think it's a very good herd right now. We do have high production right straight through the herd (every cow in it has an A. R. record or is on test) and acceptable type, but best of all the herd has continued to breed true to type and production. In other words, through many generations, daughters, granddaughters and sons have carried on and reproduced the sterling qualities of the great animals in back of them. It is our experience that animals bred to do this are a pretty safe bet. We don't have, nor have we had, for a good many years, bulls of breeding age for sale. But we do have 4 sons of LANGWATER HIS HONOR'S LEADER, 2 of ANTIETAM ROYALIST and 1 of ANTIETAM VAGABOND. Two were dropped in October, one in November, three in December, and one in January. They are outstanding youngsters for type and they have great cattle in back of them. None of them are old enough to stand winter shipping, especially in the kind of weather we are having, but we will keep them here for their purchasers without additional charge, until they are old enough to ship and the weather is propitious. Prices and pedigrees will gladly be mailed upon the receipt of your inquiry. IF YOU ARE GOING TO NEED A SIRE, DON'T WAIT UNTIL THE LAST MOMENT AND THEN TRY AND FIND A GOOD ONE OF BREEDING AGE. WE WENT THROUGH THIS OURSELVES MANY YEARS AGO, DUE TO ONE OF OUR SIRES DROPPING OUT OF THE PICTURE. IN THE FIRST PLACE THEY ARE SCARCE AS HEN'S TEETH AND IF THEY ARE GOOD, THEY COST A PILE OF MONEY!

CHESTER A. LYON, *Owner* HAROLD M. CATON, *Manager*

Devoted to the advancement of the Guernsey breed . . .

GUERNSEY BREEDERS' JOURNAL

The official publication of THE AMERICAN GUERNSEY CATTLE CLUB giving authoritative information on Guernseys.

VOLUME 67 *March 1, 1945* NO. 5

COVER ILLUSTRATION

"Keep Your Red Cross at His Side"

FEATURE ARTICLES

Breeder Opinion 393
State Associations Report Past—Plan Future 398
Indiana State Meeting—By R. L. Holden 398
Butler-Lawrence Meeting 399
Missouri State Meeting—By H. A. Herman 400
Pennsylvania State Meeting—By William H. Juzi 401
Vermont State Meeting 402
Arkansas State Meeting 403
Western Pennsylvania Meets—By William H. Juzi 403
Henderson County Meeting—By M. D. McNaughton 403
Disease—Scientific Research 404
Farm Machinery After the War—By Fowler McCormick 408

DEPARTMENT INDEX

Advertisers' Index 387
Editorial Comment—Keep Your Red Cross at His Side 389
A Change Among the Leaders:
Zenda Mitzi's Chandra 410
What the Cows are Doing in the Advanced Register 471–485

Subscription Price: Per Year $1.50, Foreign Price $4.00. Current copies 10c each. Back copies 25c each.

CLOSING DATES FOR ADVERTISING COPY
7th of the month preceding for issue of the 1st.
23rd of the month preceding for issue of the 15th.

Published the first and fifteenth of each month by The American Guernsey Cattle Club, Peterborough, New Hampshire.

Copyright, 1945, by The American Guernsey Cattle Club.

THE AMERICAN GUERNSEY CATTLE CLUB

Officers

President: John S. Clark, Huntington, L. I., N. Y.
Vice-president: Dr. Wayne A. Munn, Janesville, Wis.
Secretary Emeritus: William H. Caldwell.

Executive Committee

John S. Ames, 96 Ames Bldg., Boston, Mass.
William F. Fretz, Pipersville, Pa.
George W. Emde, Lodi, Calif.
Granville H. Hibberd, Brooklandville, Md.
George Watts Hill, 111 Corcoran St., Durham, N. C.
Kent B. Hayes, Oklahoma City, Okla.
Robert F. Loree, Florham Park, N. J.
Gavin W. McKerrow, Pewaukee, Wis.
George M. Newlin, Farmington, Mich.
Fred C. Siess, Lebanon, Ind.
L. V. Wilson, Excelsior, Minn.
J. M. McDonald, Cortland, N. Y.

Office Staff

Karl B. Musser, Sec.-Treas., Editor
Lincoln R. Lounsbury, Mgr. Editor
Samuel M. Shearman, Jr., Advertising Manager
C. M. Cummings, Supt. Advanced Register
Clarence W. Greenie, Asst. Advanced Register
F. R. Abbott, Chief Accountant
Elsworth W. Bunce, Information and Service
J. E. Cunningham, Supt. Herd Register
Elmer H. Shattuck, Asst. Herd Register
Earl N. Shultz, Performance Register

Representatives

C. B. Finley, 410 Walnut Bldg., Des Moines 9, Iowa.
R. L. Holden, Room 300, 125 North 4th St., Lafayette, Ind.
Elmer J. Meadows, Room 302, Corbett Bldg. Portland 4, Ore.
Arthur W. Telfer, Room 401, California Fruit Bldg., Sacramento 14, Calif.
Earl N. Shultz, Peterborough, N. H.
G. D. White, 501 American Trust Bldg., Nashville 3, Tenn.

GOLDEN GUERNSEY, INC.

John S. Clark, Huntington, L. I., N. Y., President
Karl B. Musser, Secretary-Treasurer
Elsworth W. Bunce, General Manager
A. P. Cole, Marketing Representative, 212 Abbot Bldg., East Lansing, Mich.
J. Frank Johnson, Southern Regional Field-man, Rooms 19-20, Law Bldg., Asheville, N. C.
Arthur L. Mulford, Field Secretary, Duncan Bldg., Towson 4, Md.
Office, Room 401, Calif. Fruit Bldg., Sacramento 14, Calif.
K. M. Mace, 914 Capitol St., Room 903, Richmond, Va.

Advisory Council

Gavin W. McKerrow, 2206 North 30th St., Milwaukee, Wis.
Jacob Tanis, Augusta, N. J.
W. W. Fitzpatrick, Quail Roost Farms, Rougemont, N. C.
Henry M. Brown, 491 French Rd., Utica, N.Y.
Dudley P. Rogers, Danvers, Mass.
Louis McL. Merryman, Sparks, Md.
William A. Frew, Paradise, Pa.
N. H. Hill, Chagrin Falls, Ohio.
William H. Gould, Burkeville, Va.

State Association Representatives

E. T. Wallace, Secretary, Indiana G. B. A., 821 Lafayette Life Bldg., Lafayette, Ind.
James E. Harper, Secretary, Massachusetts G. B. A., 146 Summer St., Boston, Mass.
A. P. Cole, Marketing Representative, Michigan G. B. A., 202 Abbot Bldg., East Lansing, Mich.
William M. Nulton, Jr., Field-secretary, New Jersey G. B. A., New Jersey Agricultural Exp. Sta., New Brunswick, N. J.
B. J. H. Rikert, Business Manager, New York G. B. Co-Op., 1606 E. Erie Blvd., Syracuse, N. Y.
Floyd S. Barlow, Field-secretary, and
H. E. Denlinger, Field-secretary
Ohio G. B. A., Public Sq., Wooster, Ohio.
William H. Juzi, Field-secretary, and Lloyd Eyler, Asst. Field-Sec., Pennsylvania G. B. A., 1211 Payne-Shoemaker Bldg., Harrisburg, Pa.
George D. Britts, Field-man, Wisconsin G.B.A., 2206 N. 30th St., Milwaukee, Wisconsin.

Consigned to . . .

Quail Roost - Maxim Sale, Rougemont, N. C., April 30, 1945

THE PROVED AND POPULAR SIRE

Quail Roost Rose Maxim 247877

Born: December 28, 1936. Photo as a 3-year-old

Sire: MAXIM OF BURKEVILLE, 37 A. R. daughters. By High Point Prince Maxim.

Dam: QUAIL ROOST MAXIM'S MAY ROSE, 2 A. R. sons, 1 A. R. daughter. Records: 11813.3—708.3—F; 15227.4—867.8—BB

Grandam: Landmark Princess May Rose, 14782.5—863.5—A.

THE PROOF—18 A. R. daughters. More on test.
13 records on three-time milking average 10326.6—561.4.
All as first-calf heifers. Highest record 11801.9—663.5—GG
5 records on two-time milking average 7157.3—392.4—T. M. 706. All as first-calf heifers.

THE DAMS —9 had first-calf records that averaged 9893.6—509.7.
His daughters are popular. 22 have been sold at auction. They averaged $937.50. Only 7 of milking age. These 7 averaged $1,180.
His offspring are very uniform in type, color and good udders
Any breeder or group of breeders following the Maxim blood lines should be interested. He is sound in every respect, active and sure and will work either artificially or natural. We will welcome inquiries and visitors to see him and 40 daughters at the farm. Several daughters will be consigned. Watch for April 1 issue of the Journal for further information and pictures.

T. B. Accredited 471212 ***Bang's Accredited 229***

Fairlawn Farms Company • Adelphia, N. J.

S. L. KATZ, Proprietor M. G. SEATH, Manager GEO. SHELLENBERGER, Herdsman

Breeders Express Opinions On Testing Requirements

A. R. Class

I NOTED with interest the adoption by the Executive Committee of the new A. R. testing class. I heartily approve of this class, for there is a definite need for it as shown in all the five reasons mentioned in the advertisement. It seem to me, however, that a four letter classification is incorrect for the following reasons: 1. The one letter class provides for the largest record and the largest lactation period. 2. The two letter class has the next largest possible record and a calving requirement. 3. The new class provides a 305-day record on three-times-a-day milking, with a calving requirement providing the next possible largest record. 4. The present three-letter class would still be the lowest possible record and still the true farmer's class, although both three and four-letter classes can still be called farmer classes. By making the new class the four-letter class you will be destroying the present continuity and ease of comparing records. I expect in due time the new class will be the most popular for all but the largest breeder. So it seems to me they should be placed like this: Single letter class B, double letter class BB, new class BBB, old three-letter class, 4B.

I am a beginner-breeder of Western Pennsylvania.—Francis R. Griffin, Prospect, Pa.

Discontinuing Fat Requirements

In the issue of your Journal for January 15, you ask for opinions on the discontinuance of butter fat requirements for publication in the Performance Register. I have long wondered why the Cattle Club should officially approve the publication of incomplete facts concerning production, thereby assuming at least some responsibility in possible misrepresentation.

It seems to me that the Cattle Club should have three classes of registration. The first class is the simple registration of ancestry which is now provided. The second class should include all of the records of any partially tested animal. By partial tests I mean not incomplete lactations but the records of animals that are tested for one but less than all lactations. This could well be your Advanced Register. The third class, which would be a new class, would admit animals that have been tested in all lactations and the record would show the number of lactations and the average production. This class might be know as complete registration.

And, while you are about it, why not simplify records and analyses by adopting the standard of the United States Department of Agriculture in their bull analysis work, namely the mature equivalent 305-day, twice-a-day milking.

Your present methods of recording permit misrepresentation and false propaganda much to the detriment of the dairymen of the country and the ultimate detriment, if not immediate, of Guernsey breeders.

Let's work toward the publication of all known facts reduced to the simplest possible form.—Robert H. Murray, Sunset Hill Farm, Valparaiso, Ind.

New Testing Class

Referring to the new testing class announced in the January 1 issue of the Journal, I believe you have hit upon a class that will interest all Guernsey breeders and I for one think it will be of great benefit to me. Aside from the points you mention it will help me to test 15 to 20 per cent more cows each year without extra help or extra space in the testing barn.

I have one suggestion to make regarding the new class. It is that you make the test comply with the "Calf Every Year" plan of the dairy farmer. In other words, raise the time for carrying the calf to 205 days. This would allow four or five breeding periods—more than a dairyman usually waits for.

Your fifth reason given for the adoption of the new class, "Delayed service may cause breeding difficulties," is as we all know very true and yet this class continues waiting close to 130 days before breeding. This everyone would do in order that his cow be in fair competition.

I realize, of course, that any change in the calving requirements must be made at once so that everyone can take advantage of the earlier breeding date before it is too late. Would refer to the new class as the "Farmers' Class."

I am practically a newcomer in the Guernsey field but having the only A. R. tested herd in the county—a county whose main income is from farm and dairy products—have tried to interest other dairymen in Guernseys, but without much success. The 4-H Club boys seem to be the best prospects as their requirements for showing call for pure breds and most of them prefer Guernseys to other breeds. But when I stress the value of testing, fathers generally advise their sons that the testing program of the Guernseys is for people who can wait six months to breed a cow and who are not dependent on calves and a milk check, also that the extra butter fat is not bringing in a penny more than when milk was a dollar a hundred. I must admit there is logic in both their points.

A "Calf a Year" slogan would, I think, create a lot of attention, and the program would bring the next generation the wonderful opportunity of breeding and testing Guernseys without the loss of calves and without changing the customs of their elders. To test and retest a cow in the present double letter class you lose an entire lactation and perhaps a valuable calf.

I firmly believe this new class on a "Calf a Year" basis would popularize the Guernsey breed more than anything I've heard of since I purchased my first Guernseys several years ago. At one time I put my herd on ARHT triple letter but stopped it because I lost three months of breeding time on cows that were not up to standard on their first lactation but proved themselves later on.

Really believe this calving requirement suggestion has value and hope it merits the consideration of the committee.—Edward D. Schlegel, Damian Farms, Conesus, N. Y.

A. R. Classes

Recognition by the Executive Committee of The American Guernsey Cattle Club of the worth and importance of 10-month records denotes PROGRESS indeed! The reasons given for the need of the proposed class are so sane and sensible, they have a Mark Keeney "Cowphilosophy" flavor. Milking some cows three times a day is without doubt sometimes justified (see reason 4) but not always necessary during the entire lactation, and never necessary nor justified for some animals if considering BREED PROGRESS, and not sales promotion.

Why, however, a new class? Our system of writing records includes T. M. (times milked), so why not put this new group under Triple letter, having Triple letter signify 305-day records. Triple letter has been called the Farmer's division. Is 4F going to be the Breeder's division?

Seriously, if there is to be a 4A—4G and a 4a—4g class, I propose in addition a 5A—5G and a 5a—5g class, to include all twice-a-day records of over 305 days, i. e. 730 T. M. so that they will not have to put into Double letter and Single letter classes, where they really do not belong, particularly, if we need another class 4A—4G, 4a—4g, for 915 T. M. Just more complexity to add to the complex, but logical you must admit!

Understanding what the symbols mean in the records is necessary and desirable to have them of any significance to the average reader of pedigrees and that means almost all readers; therefore, the symbols should be comparatively simple, and not so complex that he has to have a code book to find out what they do mean.

A simple practicable solution to the problem, I suggest as below.

Oldtimers may not like this simplification. However, I have often found, by reviewing and analyzing a system that probably was perfect in the beginning but after a time had become cumbersome and cluttered up

Class	*Maximum Length*	*Calving Requirement*
Single letter	365 days	None
Double letter	365 days	Carry calf 200 days } alive at
Triple letter	305 days	Carry calf 175 days } birth

1. Record must start within 30 days after calving.
2. No extension of records beyond 395th day after calving.
3. Number of milkings in any class, not over three.
4. If calving requirements are not met, records are put into single letter class (no small letters)
5. T. M. (times milked) must be included at all times, wherever it appears, as an essential part of record.
6. Fat requirements same as before:
   Single } two years 290.5 plus (.1 x each day over 2
   Double } years up to 400 pounds.)
   Triple—two years 250.5 plus (.1 x each day over 2 years up to 360 pounds.)

with useless impedimenta, that a surgical operation, removing the cancerous growth, resulted in efficiency.

In my opinion, the Performance Register is the result of just such a procedure. Do a real job on the Rules and Requirements of the Advanced Register. Do not Compromise! ALL BREEDERS are striving for the improvement of the dairy cow through selection based on comparable records of production combined with breed characteristics approaching the ideal. Records are usable for comparison and evaluation only when they are easily interpreted. Devise the rules so the average breeder need not be a Ph. D.

Lifetime cow records and continuous ARHT records should be encouraged by recognition and both of these testing practices are more conducive to breed improvement than selective 1095 T. M. records under special conditions.

Is the Guernsey goal to be animals with pedigrees filled with gold or with pedigrees teeming with significant production records? They are not always the same!—Grace S. Cutting, Hillcrest Dairy Farms, Auburn, Mass.

Use All Records

The following opinions are the result of 18 years of Advanced Register testing at Barnegat Ranch. Although the opinions are those of the writer, they reflect the experience of the founder of the Barnegat herd, the late Harry B. Cox, who had, up until his death in 1943, maintained his herd on Advanced Register Herd Testing as long as, if not longer than any other herd in California.

By all means publish in the Performance Register all records regardless of butter fat requirements. Include records that have not been completed and require that the reason for withdrawal be published.

Do not remove butter fat requirements from the Advanced Register. Any cow which fulfills the requirements in her class should have the distinction of carrying A. R. after her name. In this connection I should like to see the requirements raised. No cow which cannot produce 300 lbs. of fat in class GGG, or the equivalent, should be classified A. R. Perhaps the requirement should be even higher. Although it may be beside the point at issue, I should like to see a regulation to the effect that no bull could be registered out of a cow which did not produce at least 350 lbs. of fat in class GGG, or the equivalent thereof. The adoption of a Herd Classification Plan would take care of this point, however.

If ARHT is not extended to all breeders, the Performance Register Sire List should contain the number of untested daughters of each bull, at least those which have freshened, together with the names and records of all tested daughters, whether or not of the Advanced Register.

In connection with the point raised that some farms are unable to give good cows the care that poorer cows are given on other farms, I think that increased butter fat requirements would alleviate the situation, at least in so far as the Advanced Register is concerned. In any event, all of us suffer somewhat in this regard. Certainly, I know of more than one breeder whose pocketbook would enable him to improve the records on Barnegat cows!—George I. Ellsworth, Barnegat Ranch, Grass Valley, Calif.

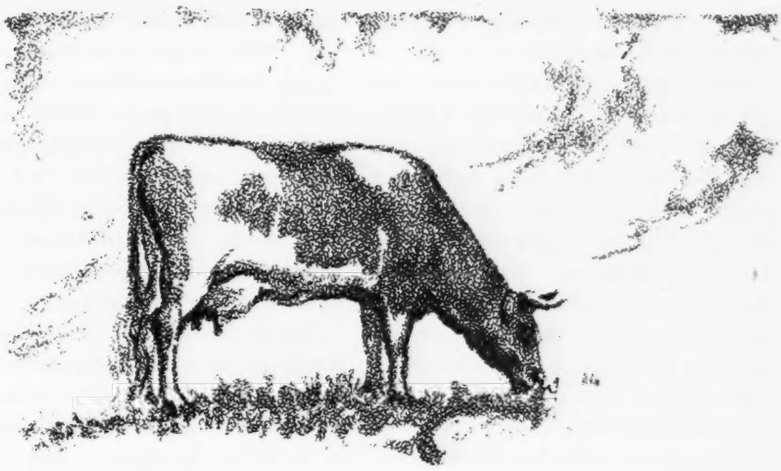

Complete Records

A word as to rules regarding the records of cows on test. If we really want to build up a grand breed of cattle certainly that would be a great help. We need as complete a record of all cattle as possible to find the best and weed out the poor ones. Too much grooming for the sales and forcing to make tests has ruined many a man and cow.—*Flossie M. Beghtel, Rosedale Guernsey Dairy, Indianapolis, Ind.*

A. R. Classes

I would like to express my views regarding the creation of a three-time-a-day class for cows milked 305 days in the Advanced Register.

I do not wish to criticize the testing program in practice, but rather the complicated letter method of recording the test results. I graduated from college fairly recently and I remember the feeling among my fellow students that the Guernsey breed classifications were something of a mess when it came to memorizing them. I believe that this confusion goes beyond the classroom. Doubtless, there are many breeders and prospective breeders who do not know what the records mean.

I am very much in favor of the system of recording production that the Club is considering whereby the age of the animal and the number of milkings in the testing period would replace the present letters and letter groupings. As an example, suppose a two- and one-half-year-old cow is milked twice-a-day for 305 days, her record would read something like this: 2½ yrs., 610 milkings, 6910 milk, 5.22% test, 306 butter fat. Or suppose another cow of like age milked three times a day the record might look like this: 2½ years., 915 milkings, 10200 milk, 5.10% fat, 520.2 butter fat. The difference in total production on these two records is explained by the difference in number of milkings and is not an indi-

cation of superior milking ability on the part of the latter cow.

Under the present letter system it is easy to lose sight of this fact if one is not sure what the letters mean. On the other hand, if letters are abandoned people will think more in terms of production per milking rather than per day or per lactation. It seems to me that as the official records are published in the Journal they should be divided into two groups, one for cows milked three times a day and the other for those milked twice daily. Thus, it will be easier to judge the various cows and herds as to their producing ability. The method of selecting leaders in each class will remain substantially the same regardless of how the records are published.

It will still be necessary to have some letter or mark (perhaps an asterisk) to indicate whether or not a cow has met the calving requirement. To me the cow with a high record that does not meet the calving requirement is not as good as the one with a slightly lower record that does meet this requirement.

In conclusion, I wish to make one more point. We are farmer-breeders and I know that many of our cows are not making showy records, but I believe that all cows on official test should have their highest record published regardless of whether they come up to butter fat requirements or not. This is the only way in which a true picture of our breed can be obtained. On the other hand, I do not think it is necessary to issue production certificates for cows that do not come up to present production standards.—MORRIS R. BRADLEY, *Golden Knoll Farm, Franksville, Wis.*

Give All Records

You have asked the readers of the Journal for their ideas on whether butter fat qualifications should be discontinued. I noticed before the Performance Register Supplement was issued that only those records in the A. R. which met the qualifications were published. A sire might have 50 daughters that finished records and probably 40 met the requirements set by the A. R. Division. As I see it, a pedigree would show 40 A. R. daughters. I think all records should be considered when evaluating a herd sire. What is the actual average of all of his daughters? What has he transmitted in the germ plasm of each daughter? Surely this would not be as misleading to a buyer if he knew all the facts. The dam has equal transmitting ratio as the sire, each furnishing 30 chromosomes in the nucleus that unite to make a new embryo.

I think also, that D. H. I. A. records should be accepted as a guide in herd improvement within the Guernsey Association. There are half a million of these records made each year with many thousands being made by Guernseys. Are these records going to be hidden from the reading public? Most of them are made on regular herd care. Here is an example. Dorella Dolly's Rival was shipped into Idaho from California. The new owner might want to study the production back of this new sire. The back of the transfer paper gives the names of ancestors for three generations. Suppose he has the Performance Register Volumes? These volumes should give all records of the Guernsey breed; but he soon finds the names of the lower half of these three generations not there. No production on four of the eight nearest ancestors. Yet by doing some corresponding he finds some outstanding performance in D. H. I. A. work in California. In this one case he only gets half the facts on his new sire in the official Performance Register Volumes representing the breed he is devoting his life trying to improve. Can there be some way to improve this situation? This is a challenge to give all the facts to the breeders of Guernsey cattle in America. Who is going to lead out?—H. ISAAC HILL, *Fish Haven, Idaho.*

Print All Records

In regard to butter fat requirements, I believe all records of a dam or sire should be printed if any at all, at least through one lactation for at least 200 days. If any are to be withdrawn (other than the death of an animal) it should be with a veterinary's statement giving reasons.

I also think all records in A. R. test each month should specify whether two or three-times-a-day milking. I also think where Herd Improvement and A. R. test can be arranged to meet the same requirements, both should be included in the Performance Register.—Ernest Escott, Shelley, Idaho.

Shall Butter Fat Requirements Be Discontinued?

In asking comments along these lines it seems apparent that there is a movement on foot to rectify the unrevealed, unfair and mysterious complete records that handicap a breeder and buyer in his selection of future sires for breeding stock. Also, penalizing the average breeder in competitive sale of breeding stock due to hidden information not easily obtainable by the prospective buyer. As there is evidently an inclination to better the information and thereby stimulate the future Guernsey as a breed, why reveal just a small part of the inner secrets? Why not The American Guernsey Cattle Club establish a completely honest *Standardized* record of production?

The future of Guernsey breeders to a large extent is in the adoption of Guernseys in preferance to other dairy breeds by first, the new dairyman, and secondly, the old dairyman who, realizing the advantage of pure bred cattle, decides to change to a registered herd. What does this new prospect run into now when he goes looking for new breeding stock? Records in single, double, triple letter and H. I. with no two records in the same class made under exactly the same conditions. He finds it so completely complicated he can very easily become discouraged and stay with his grades or blindly buy stock of inferior quality through ignorance which, after a few years, discourages him and he quits or switches to another breed, lost forever to the Guernsey breeder as a future customer. For the established breeders, who have fathomed our records, and for competitive purposes with other dairy breeds, our present established system should be maintained as it now is. In addition, for the benefit of future dairymen, also about 80 per cent of the present breeders, we should credit two sets of figures with each record as it is completed. First, the actual record made and secondly, the Standardized record which takes in consideration the con-

ditions under which this record was made.

What is the Standardized record? Conversion tables made from statistics should be established for each class age. These tables should be based on the conditions under which the record was made. Namely, the number of days milking, the number of milkings per day, the length of time in calf, the length of dry period before freshening, and any other factors that would tend to give a true value of the record. The standard could be set at any desired point for scaling up or down in conversion. If it were set at the average single letter then double, triple and H. I. records would all be scaled up. If set at the double letter average then single letter records would be scaled down and triple and H. I. scaled up. For example: A five-year-old in single A actually made 15000 lbs. milk and 800 lbs. fat. This record scaled down to compensate for the above factors makes her Standardized record 12000 lbs. milk and 650 lbs. fat. Another five-year-old cow in H. I. actually made 10000 lbs. milk and 550 lbs. fat. This record scaled up to compensate for above factors makes her Standardized record 12000 lbs. milk and 650 lbs. fat (these figures just to illustrate).

In the past, the new prospect is quoted by John Brown on a calf from an 800 lb. fat cow, Brown not stating that this cow had an eight months' rest period, was milked three or more times daily for 365 days, was left open for a year and given the care of a pampered child 24 hours a day. Then John Smith quotes him on a calf from a 55 lb. fat cow that has freshened each year, had a six weeks' rest period, milked twice a day, carried a calf, was milked 305 days and had to hunt her own food in an average pasture. What is Smith's chance to compete with Brown when truthfully the cows are on a par? Now the new prospect in looking for breeding stock finds Standardized records on all tested cows and, in buying a calf from a 650 lb. fat Standardized cow, he knows that the cow is able under single letter conditions to produce about 800 lbs. fat or under H. I. conditions about 550 lbs. fat. In other words, he now knows the true value of the cow without taking a course in our complicated system now in use.

There should be no hardship on the best or poorest breeder, as the conversion of their records would indicate the best and poorest cows and there would be no mystery under which each Standardized record was made. I feel the larger breeders would benefit most, as in the past the smaller breeders, looking for herd improvement, were just mystified by their quotations of records and, being awed by his own ignorance, avoided them, thereby taking a second best from another small breeder. I also feel that the Guernsey breeder in general and The American Guernsey Cattle Club would be widely credited for such a system of records which would be of untold benefit in the advancement of the Guernsey breed in relation to other breeds by being the first to assure the novice buyer that he can compare all Guernsey cows by simple, truthful Standardized production records.

We, as Americans, believe in standardization of every commodity. It will some day come with dairy cattle the same as with everything else, so why wait for time to force us? Why not be a leader, as we know our breed is, and let the Guernsey breed be the first to establish a simple and honest method of determining the true value of dairy cattle by Standardized records?

Wouldn't it be satisfying to look through a sales catalog and be able to know truthfully what each record quoted would mean under standardized conditions? We wouldn't then be so afraid to buy, would we?—Fred A. Carlson, O-Ke-Ta-Ke Farms, Lawrence Mich.

Discontinue Butter Fat Requirement

You asked for opinions on discontinuing butter fat requirements. If this were done I believe it would be a good idea to state under what conditions the records were made—ELMER HARDER, Avoca, Iowa.

Drop Single Letter Class

I would like to commend the Club in seeking the opinion of members through the Journal, on the proposed changes in A. R. classification. Such action is likely to bring out some new, constructive line of thought. It will be difficult to adopt a Unified Classification for the five Dairy Breeds which would be satisfactory to all and, as the Guernsey breeders are accustomed to the letters A to G indicating age, it may be well for us to continue using that formula. It is readily understood and requires a minimum of space in printing.

With the introduction of the new class, 305 days, three-time milking, I would suggest changing the present form of our A. R. classification. My thought would be to drop the present Single Letter class as it now stands and have the present Double Letter class take its place. This to be shown as 1A to 1G, where the calving requirements are met, 1a to 1g where the calving requirements are not met. The latter would represent the present Single Letter class. For the new class, 2A to 2G where the calving requirements are met, 2a to 2g where the calving requirements are not met. The Triple Letter class to remain as is, 3A to 3G and 3a to 3g. I do feel that the calving requirements should be modified and suggest the carrying of a calf, alive at birth, 150 days or more for each of these classes. This would give cows in each class four months for drying off and resting, longer than most require but fair considering some old bulls are not helpful in meeting calving requirements. I feel that the records should be held to the classes in which entered and that there should not be extentions to meet calving requirements. It appears desirable to continue with A. R. requirements, which should be revised and placed on a more equal basis.—GORDON HALL, Princeton, N. J.

Hentz Purchases Sires

JOHN G. HENTZ, JR., owner of St. Andrews Bay Dairy, has purchased two bulls for replacement in his herd at Panama City, Fla., from Clyde L. Coe, Dothan, Ala. They are Mo-La-Jac Colonel, a four-year-old, and Mo-La-Jac Lucky Warrior, six months old, by Quail Roost Lucky Rex out of Ruby Hilda of Bermuda Farm, 11864.9 lbs. of milk and 537.8 lbs. of fat, class A, made at 10 years of age.

J. A. SORENSEN, County Agent

Indiana

It would be hard to imagine a more satisfying annual meeting than the one held by the Indiana G. B. A. at Huntington on January 18. For expressed good will, harmony, record of accomplishment, size and quality of attendance, it was outstanding. Before it closed, 250 people were present at the morning business session, with 450 at the afternoon program and 360 at the banquet in the evening. Snowbound country roads lowered the local attendance as compared to last year, but this was far more than made up by a much greater state-wide attendance.

President Everett R. Beaty presided. When Lt. Floyd Greenburg left for the Navy two years ago and A. W. Telfer came back to the Association as secretary and field-man, he pictured the milk business as seriously handicapped by government edict but saw a possibility in an outstanding cattle marketing development, with the result in 1944 the Association helped to merchandise nearly a quarter of a million dollars worth of registered Guernseys either at public sale or privately. Even in spite of the lack of sales meetings, advertising and other sales efforts, Golden Guernsey milk sales increased by 948,783 quarts over 1943, to make a total for the year of 4,460,077 quarts.

The present Golden Guernsey milk and cattle sales program of the Association was organized in 1931, literally on a shoestring. In 1933 the Association's liabilities exceeded its resources by nearly $1,700. Gradually, through service to the breeders of Indiana, this situation has changed. By 1937 their resources exceeded their liabilities by over $5,600. By 1942 the figure was $6,575; in 1943 this was increased to $15,028, and in 1944 to $19,638.

Mr. Telfer reported that during the last 10 years the number of cattle in the state sales selling for $200 or less have dropped from about 75 per cent to nothing. Those selling at from $200 to $400 have remained at about 25 per cent, although this percentage more than doubled during the period between 1936 and in 1942. On the other hand, those selling for $400 or more have gone from nothing to nearly 75 per cent. While the times have been partly responsible for this, much of the reason rests in the consignment of better cattle. Of the 202 head sold at auction in the state sales since May, 1943, 40 head, or approximately 20 per cent, have sold for $1,000 or more. While Hoosiers consistently have furnished the bulk of the buying in these sales, gradually a national market has been built until Indiana "has truly become the Guernsey Crossroads of America."

Many were the kind words spoken by officers and directors, as well as members of the Indiana association, for the good work that Art Telfer has done, while at the banquet, Fred Siess came up with a compliment for Mrs. Telfer which she stated, in response, was quite the best that had ever been paid to her.

The Association expressed its good will as well as good wishes to their hard-working and efficient office secretary, Alberta Dietrich, by presenting her with a substantial check in honor of her forthcoming marriage. Fortunately she plans, after becoming Mrs. Edward Blair, to continue to work for the Association. By a similar token the Association paid a compliment to Grandpa Dick Holden, the national field-man for the last 18 years. With this meeting, Art Telfer in again leaving the Association to take over the California project of Golden Guernsey, Inc., takes with him in no uncertain terms an expression of good will and appreciation for a job well done. No man ever undertook a new job under any more auspicious circumstances or by any greater or more unanimous expression of good will than that which was tendered on every hand at the meeting to E. T. Wallace, whose official duties as secretary and field-man for the Indiana G. B. A. began on February 1. All three men, Telfer, Wallace and Holden, emphasized and very truthfully gave the credit for the remarkable accomplishments of the Indiana G. B. A. in the last 14 years right back to the breeders. It is true that without the energetic and able breeder leadership, which started with Dr. J. M. Evans, and without the splendid and at times

sacrificial cooperation of the breeders as a whole, the present status of the Guernsey industry in Indiana could not have been attained. It almost seemed as if these years of wholehearted cooperation and good will on the part of everybody involved in the Indiana development rolled up and crystalized and became noticeably public in the meeting.

O. H. Dietrich, Bremen, and R. H. McMurtrie, Huntingburg, were elected directors for three years to succeed themselves, while Dr. W. D. Little, Indianapolis, was elected in place of Emerson Mithoefer, Indianapolis. Virgil Todd, Ligonier, had previously been appointed by the directors to fulfill the unexpired term of Diedrich Ulken. At the close of the meeting the directors met and elected Harold McMurtrie president, Clyde Hinshaw, Fountain City, vice-president, reelected O. H. Dietrich treasurer, and named E. T. Wallace as the secretary. The other hold-over directors include Mr. Hinshaw, Everett R. Beaty, Oscar Weaver, to 1946; Fred Siess, J. D. Adams, and Mr. Todd to 1947. The board of directors will constitute the committee for the Spring Sale on May 9 with Everett Beaty continuing as chairman and Mr. Wallace the secretary-manager.

President Beaty announced the awarding of 33 more medals by the Association for living, life-time producing cows, of which 20 medals were Bronze, eight were Silver, and five were Gold. Three of the Gold Medals went to Dietrich Farms, Inc., Bremen, one to the Sisters of the Precious Blood, Rome City, and one to Frank H. Baker, Huntington. Incidentally, Dietrich Farms also gathered in four Silver and three Bronze Medals, and Mr. Baker one Bronze Medal. The others were divided among Fred Eikelberner, Logansport, three Bronze and one Silver; J. E. Eikelberner, Logansport, two Bronze; Edgar Murray, Plymouth, two Bronze; Darius Kingen, Anderson, two Bronze; Earl Crawford & Son, Milton, two Bronze; Mark E. Miller, Huntington, one Bronze; Frank M. Hubenthal, Lucerne, one Silver; William F. Hubenthal, Lucerne, one Bronze; Norman Cecil, Warren, two Bronze; Frank Albert, Plymouth, one Bronze and two Silver.

A resolutions committee consisting of Victor Crane and Fred Siess, Lebanon, and Eli Ward, manager of Eagle Valley Farms, New Augusta, brought in resolutions opposing the establishment of a live stock disease control laboratory at Purdue, encouraging the passage of the new Bang's control law now being offered to the Legislature, complimenting Mr. Telfer and expressing approval of the acts of the directors.

Golden Guernsey Milk Sales

Quarts—1933 to 1944, inclusive

1933	1,485,672
1934	2,440,244
1935	2,585,511
1936	2,534,290
1937	2,560,865
1938	2,723,957
1939	3,047,519
1940	3,076,970
1941	3,096,294
1942	2,910,660
1943	3,511,294
1944	4,460,077

The afternoon program was purely educational and was extremely satisfying to all concerned. E. A. Gannon, chief of Dairy Extension at Purdue, presided. Dean and Director Harry Reed, Dr. Mott of the department of Soils and Crops, Dr. Donham of the Veterinary Department, and J. H. Hilton, of the Dairy Department, presented timely, useful and very well received talks in their own fields.

Again Prof. Hilton received the unanimous expression of the Guernsey breeders in appreciation of his 18 years of outstanding service in Indiana, and of sincere good will to him in his new position in North Carolina. The whole afternoon program was extremely satisfying both to the breeders present and to Dean Reed and his staff.

One of the reasons for taking the meeting back to Huntington for the second year was because of the facilities available both for the meeting and for the banquet. Three hundred fifty-four plates were served at the Masonic Temple, an attendance of approximately 100 more than a year ago. Hoosiers have come both to respect and enjoy the programs provided by various musical organizations of Purdue University over and above many of the more highly touted commercial programs that are available. Al Stewart, director of choral music at Purdue, is as able and clever a master of ceremonies as to be found anywhere. Needless to say, Al Stewart and his attractive Purduettes furnished a program that was satisfying, while the honorable Charles Newcomb, as was the case last year, was well received with his address "humourous philosophy." Mr. Newcomb's old classmate, Huntington's distinguished citizen, the former president of Rotary International, Arthur Sapp, again honored the Guernsey breeders by serving as toastmaster.

Per Cent of Guernsey Cattle Sold at Various Prices in Indiana State Sales

Year	Number Cattle Sold	Under $200	$200 to $400	Over $400
1934	87	75.9	24.1	0
1935	62	64.5	29.0	6.5
1936	58	41.4	46.5	12.1
1937	46	21.7	63.1	15.2
1938	48	25.0	72.9	2.1
1939	45	42.2	55.6	2.2
1940	47	14.9	70.2	14.9
1941	54	16.7	61.1	22.2
1942	49	12.2	69.5	18.3
1943	111	1.8	31.5	66.7
1944	93	0	24.7	75.3

Butler-Lawrence

THE Butler-Lawrence County G. B. A. held their annual meeting recently in Butler, Pa. About 90 breeders and their wives were at the meeting and the program was similar to the one in Pittsburgh. Loyal Spang, Butler, was elected president, and Vernon Fisher, Portersville, was reelected vice-president, with Charles Hartzell, Butler, continuing as secretary-treasurer. Quite a few new breeders were admitted.

Missouri

THE seventeenth annual meeting of the Missouri G. B. A. was held in Columbia on November 17. President Lawrence Rainey, St. Albans, presided. Over 60 breeders, representing all sections of the state, were in attendance.

Karl B. Musser, secretary of The American Guernsey Cattle Club, gave an interesting and inspiring talk on the future of the Guernsey industry and the problems of the breeders. The day before the annual meeting Mr. Musser was guest speaker at the Columbia Rotary Club. This visit occasioned a bit of reminiscence on his part as he attended the University of Missouri 30 years ago as a graduate student in dairying under Dr. C. H. Eckles.

R. L. Holden, field representative of The American Guernsey Cattle Club, opened the meeting with a few well-chosen remarks and emphasized the obligations of a successful pure bred breeder.

The business meeting consisted of reports from the various committees, the secretary-treasurer's report, setting up of 1945 goals, discussion of current problems, and the election of officers and directors.

The report of the secretary and treasurer gave a brief insight into the accomplishments of the Missouri Association for 1944 and is summarized as follows: Winter meetings held at Springfield, Trenton, St. Charles, Cape Girardeau, Warrensburg, Macon and Palmyra; seventh state sale held on May 5 which averaged $383.06 for 62 head with a $1,000 top (a Missouri bred two-year-old consigned by St. Albans Farms); 235 paid-up members for the year, an all-time high; successful type school held at Repelmar Farms, Versailles, with the attendance largely confined to breeders from Western and Central Missouri; seven district shows held at Springfield, Trenton, Warrensburg, Cape Girardeau Washington, Kirksville and Palmyra (the State Legislature allotted $1,200 to be used for 1943-44 district shows and sales, and in 1943 there remained $1,000 to be used for premiums at these seven shows and ribbons and championship rosettes were provided by the State Association with some 300 head owned by nearly 70 breeders being exhibited); 15 breeders testing in the A. R. Division; Association active in legislative matters and assisting both financially and cooperatively in the Supreme Court proceedings which resulted in some $33,000 being re-

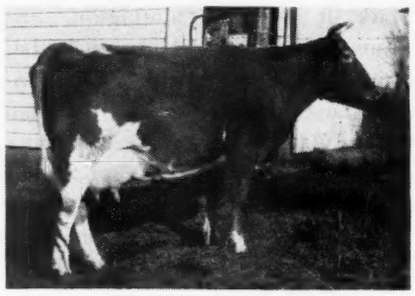

Sunnymede Pat's Solo, bred and owned by Sunnymede Farms, Bismarck, Mo., winner of 1944 Mo. G. B. A. Trophy for highest A. R. cow. 11309.7 lbs. milk, 644.3 lbs. fat at two to three years of age.

leased by the State to pay Bang's indemnities on 1941-42 cattle sold for slaughter because of Bang's disease; introduction of herd sires of improved breeding by many established breeders continued at favorable level with many new herds being established and several outstanding females being introduced into Missouri herds; first State Guernsey Directory sent to nearly 2,000 persons; mailing out by the Association of six news letters (totalling about 5,000 pieces of mail) with personal letters to breeders, correspondence concerning the sale, etc., accounting for another 1,500 to 2,000 pieces of mail; heifer to be sold for relief purposes made available for seventh sale by C. D. Marlo and Lou Pellegrini of Repelmar Farms, which netted $465, the proceeds being equally divided between the National American Red Cross, Navy Relief Fund and the Guernsey Breeders Milk Fund; Missouri Guernseys advertised from time to time in leading agricultural papers of the midwest in addition to some $500 spent for advertising state sale; Association participating in and contributing in a financial way to the program of the State Dairy Industries Council; balance in bank and cash on hand $1,150.50 in addition to $1,000 in Series G. bonds and a net gain for the year in assets of the Association of $665.

The trophy cup awarded annually to the highest A. R. cow finishing a record between October 1, 1943, and September 30, 1944, went to Sunnymede Farms, Bismarck, Mo., on the record of Sunnymede Pat's Solo with 11309.7 lbs. of milk and 644.3 lbs. of fat at two years and three months of age, or 805 lbs. of fat figured to a mature basis. This production was also high for all breeds and won the State Dairy Association trophy also. This cow is sired by Gayoso Betsy's Patrician and out of Sunnymede Raider Soloist, 11826.8 lbs. of milk and 654.1 lbs. of fat in BB. St. Albans Farms, St. Albans, Mo., that won the cup for four consecutive years, having now annexed the first cup, ranked second and third. P. A. Holmes and Son, Seco Farms, and H. F. Beerman had cows in the high 10.

The cup for the high D.H.I.A. herd went to James G. Lusk of Springfield with seven cows averaging 408 lbs. of fat. This is Mr. Lusk's first winning and is a fine advertisement and achievement for the nice little herd he is assembling. Adolph Wagemann, Billings, carried off honors last year with a 465 lb. average.

The 1945 wartime program adopted calls for particular efforts to boost

Officers and Directors for 1945
President, Lawrence Rainey, St. Albans Farms, St. Albans, Mo.; vice-president, Otis W. Hacker, Bethany, Mo., and secretary-treasurer, Dr. H. A. Herman, Columbia, Mo.

junior work, official testing and membership and is as follows: Hold regional Guernsey meetings throughout the State during the winter and spring as may best fit conditions of local associations; have a paid-up membership of 275 at $1.00 each; hold annual consignment sale on Friday, May 4, at Livestock Pavilion, Columbia; hold district shows throughout the local districts; encourage and assist in the organization of 4-H Guernsey calf clubs and vocational agriculture dairy projects; have 10 additional breeders to carry on some form of official testing; assist in and encourage the continued introduction of high production bred sires; hold district type schools in one or more localities during the summer; participate in legislative matters pertaining to the welfare of associations; give fullest cooperation in aiding the war effort and maintenance of herds.

All officers and directors were reelected. The officers all qualified on the basis of being more or less baldheaded and were: President, Lawrence Rainey, St. Albans Farms, St. Albans; vice-president, Otis W. Hacker, Bethany, and secretary-treasurer, Dr. H. A. Herman, Columbia. The directors include: Don H. Sosey, Palmyra; Oscar Grow, Atlanta; Otis Hacker, Bethany; Glen Kircher, Harrisonville; E. J. Parminter, Lockwood; Adolph Wagemann, Billings; W. F. Woods, Sikeston; Walter Farner, Bismarck, James Anderson, St. Louis, M. E. Wallis, Springfield; C. L. Van Lanydut, Versailles; L. R. Rainey, St. Albans, and Prof. A. C. Ragsdale, Columbia, ex-officio.

Pennsylvania

GREAT interest and splendid fellowship was evident as 200 Guernsey breeders attended the 14th annual meeting of the Pennsylvania G. B. A. at Harrisburg on January 10. President William A. Frew, Paradise, briefly sketched in his report the highlights of the activities of the association. A tone of cooperation between the state association and the national organization was the predominant theme. Mr. Frew expressed his appreciation to the entire membership; the county association and their officers and directors who all cooperated so fully to make 1944 the most successful year of the association.

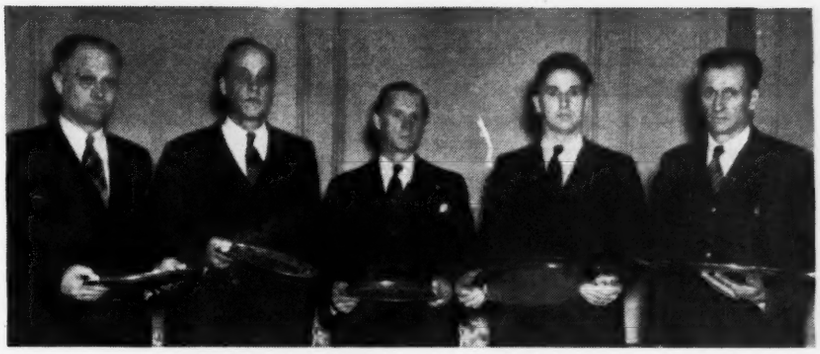

Pennsylvania Production Award Winners
Left to right: Corey Garey, holding award for J. F. Eberle, Westfield, who is in the Navy; E. S. Warren, herd manager at Witchwood Farms, Spring House; Philip W. Smith, New Hope; John Cowan, herdsman at Sterling Farms, Alderson, and D. A. Morrow, Tyrone.

Field Secretary William H. Juzi reported that the membership of the association had reached a new high of an even 600, almost doubling in four years. GOLDEN GUERNSEY milk sales totaled 15,740,000 quarts the last year, representing an increase of nearly 3,500,000 quarts, an increase substantially more than double that of any other year. Over 50 new producers were added to the GOLDEN GUERNSEY program. Another highlight was the statement that the association managed the second highest average Guernsey dispersal sale held nationally during the year. This was the Liseter Farm sale in which 101 head sold for an average of $405.79.

Evidence that the association is planning for extension of service to their members is indicated in the report that the Board of Directors voted in their last meeting to divide the territory of the Assistant Field Secretary so that another man can be employed for Western Pennsylvania. However, it is uncertain that this expansion can go into effect before the post-war period.

A lively discussion ensued regarding the erection of a cattle sales pavilion and the president appointed a committee to work with the board in studying the possible selection of a sight and plans for such a building.

Four new directors were elected: District 8, Sam Yost replacing Alvin Sutliff, Benton; District 9, Allan Cullum, Reading, replacing Harvey Dreibelbis, Pine Grove; District 10, H. H. Snavely, Willow Street, Lancaster County, replacing Floyd Hartzell, York; District 11, Harry Shenk, Elverson, replacing Douglas Gilpin, Kennett Square.

At the reorganization meeting immediately following, all officers were reelected and are: William A. Frew, president; Warren F. Whittier, vice-president, and Corey C. Garey, secretary.

Warren Whittier acted as toastmaster and after introducing a number of guests, including representatives of the Dairy Department from Pennsylvania State College, Bureau of Animal Industry, and Milk Dealers' Association, Miles Horst, Secretary of Agriculture, extended his greetings to the association. V. A. Martin, Chief of the Bureau of Education, introduced Merle Hess winner of the Future Farmers' award. Merle completed the best Guernsey project in the state and was presented with a $100 check to be used toward the purchase of a pure bred Guernsey calf. Corey Garey made the presentation of the production awards which were as follows:

Highest producing registered Guernsey Cow in the State under D. H. I. Supervision, milked only twice a day, Philip W. Smith, New Hope, Bucks County, on Evergreen's Hopeful Rilma, RG, 15576 lbs. milk, 5.06 per cent, 788.1 lbs. fat (winner of the same award last year with 13275 lbs. of milk and 734.6 lbs. of fat.

Highest producing registered Guernsey cow in the state under D.H.I. Supervision, milked three times a day, Philip J. Baur, Witchwood Farms, Spring House, Montgomery

County, on Camp Discharge Caroline, RG, six years, 15602 lbs. milk, 5.05 per cent, 787.3 lbs. fat.

Highest producing registered Guernsey herd (15 cows or over), A. J. Sardon, Sterling Farms, Alderson, Luzerne County, 64.82 RG, 9819 lbs. milk, 5.03 per cent, 493.9 lbs. fat.

Highest producing registered Guernsey herd (less than 15 cows), J. F. Eberle, Westfield, Cowanesque Valley, Tioga County, 5.77 RG, 12969 lbs. milk, 4.61 per cent, 597.6 lbs. fat.

First prize GOLDEN GUERNSEY producing herd, D. A. Morrow, Tyrone, Blair County, winner of award four, two previous years, 14.02 RG, 8858 lbs. milk, 5.17 per cent, 509.6 lbs. fat.

All these awards were in the form of silver trays.

Karl B. Musser, Secretary of The American Guernsey Cattle Club, pointed out in his address how Pennsylvania as the leading State Association is setting a pattern in policies and activites which is being followed by many other state organizations. He pointed out the responsibilities of the Board of Directors to lay out sound plans for the future. The audience listened with attention to his account which illustrated the reaction to policies and plans of the Cattle Club which Mr. Musser gathers through attendance of similar meetings throughout the Nation.

The highlight of the program was the talk presented by Dr. W. E. Peterson from the University of Minnesota, St. Paul, Minn. He discussed with fire of enthusiasm and a fountain of knowledge the facts about milk secretion.

Mrs. Hilda Fleegal, who has been in the office of the association for nearly 10 years, received a considerable share of the spotlight throughout the meeting. Everybody was greatly interested to hear of her marriage on Christmas Day. The toastmaster gave her a splendid tribute for the faithful and efficient service she has rendered to the association during these years and everybody joined in wishing her the greatest of happiness.

All the reports and discussions carried along with them a realization of the obligations of the individual dairymen as well as the association of the importance of maintaining and increasing food supplies to help win this war and bring it to a speedy and victorious ending.

Vermont

THE Vermont G. B. A. held their annual meeting on January 25 at Burlington. It can truthfully be stated that there was a small but enthusiastic group in attendance. The meeting fell on a day after one of the heavy snow storms in New England and roads were blocked. In the absence of the president, Howard Varney, and the vice-president, Stanley G. Judd, A. C. Alfred, a member of the Executive Committee, acted as chairman of the meeting. Secretary R. F. Bliss of Montpelier reported 25 new members during the year and the holding of a summer meeting and a successful sale. Arrangements have been made to hold another sale this coming year, and Vern Savery was elected on the committee to serve for a three-year term. The committee is composed of Charles Wilcox, Carl Fields and Vern Savery. Rodney Moody, Jacksonville, was elected as the representative of the State Association to act on the New England GOLDEN GUERNSEY Council.

Officers for 1945 were elected as follows: President, Theron Strong, Craftsbury; Vice-President, Ralph H. Perry, Ira; Secretary-Treasurer, R. F. Bliss, Montpelier and T. Redfield Phillips, Montpelier, Executive Committee for four years.

A banquet was held following the annual meeting, at which time Rodney Moody was presented the Frank C. Dunn Memorial Trophy for being the outstanding young Guernsey breeder in Vermont. A committee appointed a year before to review the activities of young breeders consisted of Stanley Judd, T. Redfield Phillips and R. F. Bliss. Mrs. Frank C. Dunn was unable to be present and commissioned Earl N. Shultz, field representative of The American Guernsey Cattle Club, to make the presentation to Mr. and Mrs. Moody. In response to the receipt of the cup Mr. Moody emphasized the fact that a partnership between "father and son" could be a very fine relationship, and that through his days as a 4-H club member up until the present time that partnership has been in existence.

Richard G. Harwood, Cordaville, Mass., talked on the sale and made several suggestions for improvement in 1945. Wm. Lehman, assistant dairy extension man from the University of Vermont, told of the work in testing.

Other cups to be presented were for the single, double and triple letter class records awarded to the owners of cows having the highest percentage over requirements in the different classes. Representative Harlan Miller took time from the Legislature to attend and receive all three cups for animals owned, developed and tested at Whimsy Farm, Arlington. In the single letter class, Whimsy May Day, a new class leader, was first. In the double letter class the cup was

Mr. & Mrs. Rodney Moody, Jacksonville, Vt., receiving the Frank C. Dunn Memorial Trophy which was awarded to the outstanding young Guernsey breeder in Vermont. R. F. Bliss, Monteplier, (left) looks on while Earl N. Shultz, field-man, (right) makes the presentation.

S. G. Judd, Commissioner of Agriculture, (right) presenting Harlan Miller, (center) owner of Whimsy Farm, Arlington, Vt., with one of the three trophies he received for animals owned, developed and tested at his farm. Clifford McKee, (left) is manager of Whimsy Farm.

won by Whimsy Romany, with 13212.2 lbs. of milk and 648.1 lbs. of fat, and in the triple letter class, Whimsy May Holly with 12032.9 lbs. of milk and 593.2 lbs. of fat, was the winner. In response to the presentation, Mr. Miller gave credit to Clifford McKee, manager of Whimsy Farm, and the men who helped with the testing.

Earl Shultz spoke on "Breed Advancement" and the advantages of selling the breed. L. R. Lounsbury, managing editor of the Journal, talked on "Production Trends in Guernseys." Arrangements were left with the Executive Committee to plan for a summer meeting which plans will be announced later.

Arkansas

MEMBERS of the Arkansas G. B. A. held their annual meeting in Fort Smith on January 22. They plan on holding a state sale on May 1, as well as sponsoring a field day and type school to be held some time during the summer. Circuit Judge, J. Sam Wood, Fort Smith, was elected for the fifth time as president of the association, with C. A. Carnes, Farmington, as vice-president, and P. H. Hogan, Fort Smith, as secretary-treasurer. Dr. Warren Gifford, head of the Bureau of Animal Industry, Fayetteville, and N. L. Hagan, Pine Bluff, were named as directors. The executive committee consists of Judge J. Sam Wood, C. A. Carnes, P. H. Hogan, Warren Gifford, N. L. Hagan, Paul Phillips, J. J. Wilkerson, F. P. Rose, A. P. Kelley, R. C. Frambers, and R. R. Clark.

Western Pennsylvania Meets

THE Western Pennsylvania G. B. A. held their annual meeting on January 17 at Pittsburgh. Much interest was shown in the coming sale on April 9. The main speaker of the program was Prof. C. B. Bender, Rutgers University, New Brunswick, N. J., who talked on "Grassland Farming."

Field Secretary William H. Juzi of the State Association gave a report of the annual meeting in Harrisburg and showed movies.

All officers were reelected: Harry Hank, Monogahela, president; Evelyn Thompson, New Geneva, vice-president, and John Costoff, Sharpsburg, secretary-treasurer.

Henderson County Meeting

THE Henderson County Guernsey breeders held a meeting in Hendersonville, N. C., on February 1. Ways in which Guernsey interest in the county could be fostered were discussed and the breeders present decided that one of the best ways to develop local interest and to advertise the county would be to hold a spring sale. The following were appointed as the sales committee: M. D. McNaughton, chairman, Dan K. Foster, G. O. Corpening, D. R. Alcock and John S. Hollamon. The sale will be held at the Henderson County Fair Grounds under the direction of a sales service working in cooperation with the county breeders.

M. D. McNaughton was elected president, G. O. Corpening, vice-president, and John S. Hollamon, secretary.

J. Frank Johnson of Asheville and Charlie Rackley, manager of Southern Dairies from Asheville, attended the meeting.

Chat . . .

C. B. Copeland, The Beim Farm, Kimball, Minn., reports the sale of a young bull to Charles Weaver of Anoka, Minn. The bull traces twice to Hilltop Fashion Butterfat on the sire's side and to Langwater Eastern King, Silverwood Diana and Cherub's Royal Leader of Shorewood on the dam's side. Mr. Weaver is starting a new farm and owns 960 acres with three complete sets of buildings. At present he has a Holstein herd and one Guernsey and one Jersey. George Petty, manager for Mr. Weaver, reports that they have a few registered animals and plan to work into a pure bred herd. They are milking 110 head, have a small herd of 75 Herefords and 200 hogs. Mr. Weaver is one of the larger road contractors and has been doing work for the government in Mississippi. Last summer he brought up some of his equipment and negro operators and they cleared and planted to alfalfa a little over 200 acres of heavy oak timber in less than three months.

Joseph L. Hope, a grand old gentleman of the Guernsey breed, was awarded the Distinguished Service citation by the New Jersey State Board of Agriculture. These awards were set up by the State Board of Agriculture in 1932 and only a few have been given each year. It is definitely a great distinction to be cited by the Board. We quote from the citation: "Your discerning skill in recognizing in fine cattle the qualities essential for both show ring and production are acknowledged. However, you are known best for your own personal integrity and sterling character. Your reputation for fair dealing and absolute honesty in every transaction inspired men of prominence and substance to join the ranks of pure bred herd owners."

Scientific Research

(*Continued from February 15 Journal*)

ACETONEMIA, which occurs in dairy cattle in practically all parts of the country, seems to respond promptly, with complete recovery, upon administration of vitamin A.—J. W. PATTON, *Vet. Med. 39, 1944, No. 4*, pp. 150-153.

Johne's disease findings indicate that two or three types of infection may be responsible for the reactions to the test: 1, Where active infection of the organism occurs in the intestines of susceptible animals sufficiently severe to bring about symptoms of the disease; 2, where a less virulent organism is present in mature and comparatively more resistant animals that may bring about slight intestinal lesions but not sufficient to produce clinical symptoms; and 3, where skin infections occur of sufficient degree to sensitize the animal to the test, but when removed the sensitivity is lost. A reaction elicited in a calf after being in contact with these animals indicates that occasionally animals in the last two groups may be spreaders of the infection.—E. P. JOHNSON and A. D. PRATT, *Va. Expt. Sta., Amer. Jour. Vet. Res., 5, 1944, No. 15*, pp. 117-124.

Bloat in dairy cattle can be relieved by belching. Bloated animals seem to have higher hydrogen sulfide and lower methane in the gas. There was an absence of bloat during seven consecutive years of abnormally low rainfall on pasturing on either alfalfa or sweetclover. With a normal rainfall the bloat was serious.—T. M. OLSON, *South Dakota Sta. Cir. 52, 1944*, pp. 11.

Acriflavine was found to have an efficiency of 89.3 per cent in destroying streptococcal infections, Entozon 60, colloidal silver oxide 71.4, and tyrothricin 51.4 per cent. In dry quarters, the efficiency of acriflavine was 71.4 per cent, Entozon 72.7, colloidal silver oxide 69.9, and tyrothricin 92.1 per cent.—C. W. BEAN, W. T. MILLER, and J. O. HEISHMAN, *Univ. Md. and U. S. D. A., Amer. Jour. Vet. Res., 4, 1943, No. 13*, pp. 344-352.

Grass staggers, or lactation tetany, has been associated with flush growth. It usually makes its appearance during the season of rapid growth of improved pastures or crops. Typical symptoms are increased excitability, followed by convulsions which may end in death or a coma which may last several days before death or complete recovery. Gradual adjustment to lush pastures is suggested as a preventive measure, and drenching or injection with Epsom salts as a logical treatment.—G. L. MCCLYMONT, *Agr. Gaz. N. S. Wales, 54, 1943, No. 10*, pp. 484, 490.

Acetonemia is a vitamin A deficiency. Vitamin A raised the blood sugar level and decreased the blood acetone level of 19 cows. The dose of vitamin A recommended for those cows in treatments of acetonemia was 1,000,000 International Units per cow per day for three days or longer.—J. W. PATTON, *Vet. Med., 39, 1944, No. 7*, pp. 271-278.

Investigations indicate that the bacteria commonly occurring in properly drawn strict foremilk actually are inhabitants of the udder, and that the study of udder infection and its effect on the leucocyte and chloride content and pH of the secretion can be undertaken more advantageously by the use of strict foremilk than by the use of foremilk drawn after discarding an unknown quantity of milk.—J. M.

MURPHY, *N. J. Expt. Stas., Cornell Vet., 33, 1943, No. 1*, pp. 48-51.

Redwater of cattle was found to be associated with certain farms rather than with any particular soil type, occurring chiefly on the lighter types of soil. The distribution of the disease suggests a relationship to the chemical composition of certain soils. Top-dressing the land with gypsum appears to have some value as a control measure.—J. C. BANKIER, *Canad. Jour. Compar. Med. and Vet. Sci., 7, 1943, Nos. 4*, pp. 101-107.

Only one strain of penicilliun notatum and one medium has been thoroughly tested. Preliminary studies indicate that a fairly high production can be secured in large quantities in acetic acid generators.—C. E. CLIFTON, *Science, 98, 1943, No. 2533*, pp. 69-70.

In a study of the human pulmonary tuberculosis in Great Britain it was shown that 241 out of 6,963 cases in humans were the result of the bovine bacilli entering the digestive tract.—A. S. GRIFFITH and W. T. MUNRO, *Jour. Hyg., London, 43, 1944, No. 4*, pp. 229-240.

A corneal opacity in both eyes of a heifer calf disappeared completely after three days' treatment with sulfanilamide.—S. A. KHADER, *Indian Vet. Jour., 20, 1943, No. 3*, pp. 138-139.

It was found that in feeding ground alfalfa hay and concentrates in the same proportion, bloating occurred infrequently. When feeding green alfalfa tops bloating increased and treatment was required. It was also determined that bloat occurred sooner if animals were turned into pasture if grain was fed just before pasturing. Dry cows consumed less alfalfa pasture than lactating cows.—S. W. MEAD, H. H. COLE and W. M. REGAN, *Univ. of Calif., Jour. Dairy Sci.*, Vol. XXVII., No. 9, pp. 779-791.

Recently infected cases of shipping fever in cattle respond better than cases of long standing. The treatment used was sulfathiazole sodium sesquihydrate administered intravenously, followed by sulfathiazole per orum.—H. W. HERRIOTT *et al., Pa. Univ., Vet. Ext. Quart. No. 83, 1944*, pp. 3-10.

Thirty-four out of 317 cases of udder injury proved not to be infected.—J. FERGUSON, *Cornell Univ., Amer. Jour. Vet. Res., 5, 1944, No. 14*, pp. 87-92.

Dermatosis of ears, cheeks, neck and shoulders in young calves indicated an intimate connection with ascorbic acid. When they were given initial injections of three gm. of ascorbic acid the condition improved.—C. L. COLE, R. A. RASMUSSEN, and F. THORP, JR., *Mich. Expt. Sta., Vet. Med., 39, 1944, No. 5*, pp. 204-206.

When penicillin is made available to the veterinary profession its cost may prevent its extensive use in large animals, but it will undoubtedly be widely used by the small animal clinicians. It is a therapeutic agent to look forward to in the practice of veterinary medicine.—J. L. DAVIDSON, *Vet. Med., 39, 1944, No. 8*, pp. 301-302.

Penicillin is bactericidal for the staphylococcus and causes lysis of the organism.—L. A. RANTZ and W. M. M. KIRBY, *Jour. Immunol., 48, 1944, No. 6*, pp. 335-343.

On the island of Jersey intravenous injections of glucose given early in the course of acetonemia and repeated were found to have a marked effect, recovery following without marked drop in milk and body condition.—A. MESSERVY, *Vet. Rec., 55, 1943, No. 42*, pp. 379-382.

Mastitis

THE hornfly in Florida increased mastitis in heifers. With the decrease and control of the hornfly population there was a reduction of mastitis in first calf heifers to the extent that it no longer constituted a problem of economic importance.—D. A. SANDERS, *Fla. Exp. Sta. Jour. Amer. Vet. Med. Assoc., 104, 1944, No. 808*, pp. 284-285.

In the treatment of bovine mastitis 300 to 500 cc. injections, using a 1:1,-250 concentration of iodine crystals in mineral oil, into the milk cistern of infected, nonlactating udders via the teat canal proved valuable in destroying mastitis micro-organisms and eliminating the high leucocyte content of milk due to infection. The drug may be applied with safety to the epithelial surface of the mammary tissues in acute mastitis. The treatment of clinical cases of mastitis as they arise within a herd will not result in control or eradication of the disease.—D. A. SAUNDERS, *Fla. Expt. Sta., Jour. Amer. Vet. Med. Asso., 103, 1943, No. 797*, pp. 86-89.

In the control of bovine mastitis, infected animals must be spotted by the strip cup and Hotis test. Both tests are needed to determine new or carrier cows. Segregation is recommended in lieu of slaughter at the present time as a means of preventing the spread of the infection.—G. R. SPENCER, *Dept. of Vet. Sci., Univ. Wis., Milk Dealer, 33, No. 1:52, Oct., 1943, Jour. Dairy Sci. Abs.*, Vol. XXVII., No. 3, p. A40.

The crude penicillin appears to be very effective against streptococcic mastitis and to a lesser degree against staphylococcis mastitis. The infusion of sodium penicillin solution into the udder produced no unfavorable local or systematic reactions. The results obtained from the limited cases reported in this study warrant the view that sodium penicillin solution has promising chemotherapeutic value in streptococcic and staphylococcic mastitis. Since penicillin is ineffective against Gram--negative bacillary infections such as the coliform group that is encountered in mastitis, it is important that bacteriological diagnosis be made before this product is used.—J. C. KAKAVAS, *Univ. Del., North Amer. Vet. 25, 1944, No. 7*, pp. 408-412.

All cases of mastitis should be treated until recovery is complete or until present methods prove ineffective. Unless the case is slight, more than one treatment is required. Many cases require treatment and rest for one year to obtain recovery. Dry udders respond to treatment better than lactating udders. Dairymen should be

encouraged to maintain udder health through a rigid mastitis prevention and control program. This should include frequent examinations of all cows in the herd, with reasonable segregation of infected animals, and withholding of abnormal milk from the supply. Treatment should be considered as a secondary part of the plan.—S. D. JOHNSON, *Cornell Univ., Cornell Vet., 34, 1944, No. 2*, pp. 99-131.

A five per cent suspension of silver oxide in oil was found to be an efficient therapeutic agent for removal of Streptococcus agalactiae from the dry udder. Of 123 cows that were treated in all quarters while dry, and which freshened again during the period of study, 76 animals were cured by a single injection. However, only 41.4 per cent of the cows treated between one and 30 days before calving were cured, while 80.6 per cent of those treated between 31 and 60 days before freshening were freed of S. agalactiae. It is deemed advisable, therefore, to treat cows as early as possible in the dry period. A dry period of at least eight weeks' duration is recommended so that sufficient time will be available to effect a cure. One month after silver oxide in oil has been introduced into an udder a sample should be drawn for bacteriological examination, and if S. agalactiae is still present a second treatment should be given. It is cautioned that an injection of five per cent silver oxide in oil into a dry udder is not without danger, as 3.8 per cent of the quarters so treated became nonfunctional following occlusion of the teat by scar tissue resulting from excessive irritation. However, the benefits derived from the use of silver oxide in oil during the dry period in a badly infected herd will far outweigh the losses incurred from irritation in isolated cases.—O. W. SCHALM, *Univ. Calif., Jour. Amer. Vet. Med. Assoc., 104, 1944, No. 803*, pp. 78-83.

In the control of staphylococcal bovine mastitis, the infection of the udder can occur by the way of the teat canal. It would, therefore, be possible for S. aureus to be carried from an infected animal to an uninfected one on the hands of a milker, or on the teat cups of the milking machine. In addition, since the strain of human origin infected one cow with little difficulty, the possibility is suggested that S. aureus can be transmitted to the udder directly by an infected milker.—W. T. MILLER and J. O. HEISHMAN, *U. S. D. A., Amer. Jour. Vet. Res., 4, 1943, No. 13*, pp. 318-324.

The mastitis control program was started in Michigan in 1932 in the College herd with 56 cows, of which 53.5 per cent had infectious mastitis. In November, 1941, the herd was completely negative and the following year there were nine months without any cow reacting. The results of lowering infection of the herd were obtained by culling the infected cows and preventing the spread of the organisms through treatment of 16 mastitis-infected animals. The study did not indicate that an immunity to infection was developed in non-infected cows.—R. E. HORWOOD, C. F. CLARK, and C. S. BRYAN, *Michigan Sta. Quart. Bul., 26, 1943, No. 1*, pp. 43-50.

In the examination and treatment of mastitis, staphylococcic infections of the udder were found to be stubborn and difficult to treat with the present intramammary infusions.—S. J. ROBERTS, *Cornell Univ., Cornell Vet., 34, 1944, No. 2*, pp. 131-140.

To augment war-time production, cows condemned for mastitis might be saved as three teaters. If a quarter is infected it should be dried up. If dried up well it may never milk again.—F. W. GRAVES, *N. Y. State Dept. of Health, Albany, 17th Ann. Rpt. N. Y. State Assoc. Milk Sanit.*, p. 11, *1943, Jour. Dairy Sci. Abs.*, Vol. XXVII., No. 7, p. A107.

Mastitis control requires sanitation and treatment. There should be an accurate diagnosis of mastitis and a determination of its cause before any udder infusion treatments are applied if good results are to be expected.—C. S. BRYAN, *Michigan Sta. Quart. Bul., 26, 1944, No. 4*, pp. 268-273.

It seems possible to assemble groups of cows that will be free from S. agalactiae by purchase of heifers during the first gestation period or earlier. Trouble due to chronic mastitis in such groups will be relatively small in amount as measured by abnormalties in the quality of milk, in lessened production, and in loss of quarters.—E. G. HASTINGS, B. A. BEACH, and M. JOHNSON, *U. S. D. A. and Wis. Expt. Sta., Jour. Dairy Sci., 26, 1943, No. 6*, pp. 471-482.

One of the measures to control bovine mastitis is the removal of supernumerary teats in early life when the operation is a minor one.—W. G. ANDBERG and F. J. WEIRETHER, *Minn. Expt. Sta., Jour. Amer. Vet. Med. Assoc., 105, 1944, No. 808*, pp. 26-27.

It is not possible for any single test to reveal the condition in all its forms of chronic streptococcus mastitis.—S. W. J. VAN RENSBURG, *Onderstepoort Jour. Vet. Sci. and Anim. Indus., 16, 1941, No. 1-2*, pp. 69-102.

In the treatment for mastitis in 100 cows involving 104 quarters, infection was overcome in 56.3 per cent.—D. H. UDALL, S. D. JOHNSON, and J. FERGUSON, *Cornell Vet., 33, 1943, No. 2*, pp. 209-217.

Following the use of a mixed autogenous vaccine consisting of staphylococcal toxoid and streptococcal anaculture, in barely 12 months mastitis was practically eradicated from a heavily infected herd of 80 cows.—W. KEARNEY and P. D. MOLONEY, *Vet. Rec., 55, 1943, No. 51*, pp. 489-491.

Brucella Abortus

CALFHOOD vaccination in the Province of Quebec showed abortion among 1,500 calves in their first or second period of lactation of only 0.86 per cent. Approximately four per cent of the calves had to be revaccinated. The incidence of calves reacting to the agglutination test before vaccination was 0.39 per cent. The ideal time for vaccination is considered to be between six and eight months.—F. TRUDEL, *Canad. Jour. Compar. Med. and Vet. Sci.*, 8, 1944, No. 4, pp. 97-101.

Records on more than 2,000 calves vaccinated with strain 19 vaccine showed that approximately five per cent retained a positive reaction for at least 12 months following vaccination, and about 16 per cent showed a suspicious reaction for at least that period. Such animals appeared to breed normally, and it has not been possible to isolate live Brucella organisms from them when they were in milk production. Tests do not differentiate, however, between animals having a positive reaction as a result of vaccination or due to infection, and as those showing a positive reaction for any cause cannot remain in an accredited herd when they have reached 24 months of age, it appeared desirable to develop a better method of vaccination. Intradermal injection of approximately 0.1 cc. of the standard vaccine has been used under closely controlled conditions on some 40 calves. In each instance the animals became positive to the blood test within about seven days, and this subsided within two to four months. Tests indicate that up to at least six months—the length of time this work has been in progress—there is no difference in the degree of immunity by the subcutaneous and intradermal methods of vaccination. Intradermal vaccination has also been employed in certain herds of mature animals following an acute outbreak of Bang's disease accompanied by abortions. Early results indicate that a fairly high percentage of animals so vaccinated become negative to the blood test within 12 months, but that similar groups vaccinated by the subcutaneous method retain their positive reaction for a prolonged period. These new procedures appear to offer a practical solution to many of the objections to the use of strain 19 vaccine, and also to offer a possible means of establishing immunity in mature animals without causing them to show a positive blood reaction for a prolonged period."—*Maryland Sta. Rpt., 1942*, p. 18.

Brucella abortus strain 19 was given repeatedly in large doses to eight pregnant cows and heifers. From only one cow was the strain recovered from the urine. The failure, up to the present time, of the seven associates of the one known spreader of strain 19 to contract brucellosis through contact likewise speaks for its low virulence.—R. R. BIRCH, H. L. GILMAN, and W. S. STONE, *Cornell Vet., 33, 1943, No. 2*, pp. 198-208.

Experimental studies from 1936-1942 indicate that the bull is not important in the spread of infectious abortion in cattle.—A. THOMSEN, *Jour. Compar. Pathol. and Ther., 53, 1943, No. 3*, pp. 199-211.

An account is given of the combating of brucellosis in three large herds where the work has been based on systematic vaccination of the heifers at the age of six to ten months, together with anti-infectious measures and blood examination once or twice a year. This regimen has regularly resulted in a marked fall in the number of reactors, so that the reactor percentage within a couple of years has fallen below 10. At this stage it will be economically practicable to clear the herds completely by sale of the reactors. This working method ought to be employed in large herds where the owners wish to take up the combating of brucellosis, and the work along these lines will also be suitable and practicable for a rational combating of the infection in a given dairy district—H. C. BENDIXEN, *Skand, Vet. Tidskr., 33, 1943, No. 12*, pp. 705-736.

Calf Scours

THE use of sulfathalidine in the control of diarrhea of new-born dairy calves showed that the mortality over a 15-month period preceding the use of the sulfa drugs was 71.4 per cent of all infected animals. Of 38 calves receiving sulfathalidine as a preventive, 89.5 per cent were protected. In 23 cases of the disease so treated, only four died.—G. H. WISE and G. W. ANDERSON, *South Carolina Sta. Rpt.*, 1943, pp. 70-73.

Sulfasuxidine and Sulfathalidine were used on 84 cases of infectious calf scours. These sulfonamides were found to be highly bacteriostatic for the coliform bacteria. The sulfathalidine was apparently more bacteriostatic than the sulfasuxidine when given in equal dosages.—W. T. S. THORP, V. J. PISCIOTTA, and C. B. GRUNDY, *Pa. Expt. Sta., Jour. Amer. Vet. Med. Assoc., 104, 1944, No. 806*, pp. 274-278.

Sulfonamides properly prescribed by a qualified veterinarian have shown definite promise in the treatment of calf scours and pneumonia. These drugs give the best results when used early, particularly in calf pneumonia.—W. T. S. THORP, *Pa. Expt. Sta., Amer. Jour. Vet. Res., 4, 1943, No. 13*, pp. 374-381.

In the control of white scours in calves, cod liver oil as a dietary supplement or injecting a commercial anti-scour serum did not reduce scours. Sulfaguanidine given in proper doses was effective. The doses recommended are approximately two grams to be given to the calf as follows per 100 pounds body weight of calf, given at four to six hour intervals: First dose, seven grams; second dose, five grams; third and subsequent doses, four grams. These doses should be varied according to the condition and response of the calf. During the first 24 hours after the first clinical symptoms of scours are manifested, all feed should be withheld from the calf and liberal amounts of warm water should be given. Discontinue the sulfaguanidine therapy as soon as scours subside.—G. H. WISE and G. W. ANDERSON, *S. Car. Agri. Exp. Sta., Jour. Dairy Sci.*, Vol. XXVII., No. 11, pp. 965-979.

Chat . . .

A recent award of a silver platter given by the Pennsylvania G. B. A. for the high producing Guernsey herd of less than 15 cows was won by J. F. Eberle, Jr., Westfield, Pa. The highest Guernsey in the herd was Hurd Farm Peggy that produced 14146 lbs. of milk and 667.6 lbs. of fat as a three- and one-half-year-old. Mr. Eberle is now serving in the U. S. Navy and the herd is being supervised by his mother, Mrs. Margaret Eberle, and managed by Cecil Cooper.

Farm Machinery After the War

Some Statements Made by Fowler McCormick, President International Harvester Company

I AM sure the postwar period will see many new and different farm machines as the result of engineering advances. In my opinion the outstanding result of this technological progress will be to give the small one-family farm every advantage available through mechanical equipment to the larger farm. It was true before the war and is true today that the large farms and medium-sized farms of the country were operated largely with mechanical equipment. It is also true that at the present time there exists farm machinery adapted to the needs of many of the small farms of the country. But unfortunately, there are still areas of the United States where relatively low farm income and small acreages under cultivation have restricted the use of machine power. It is to those localities and to those little farms that we hope to be able to bring the benefits of power farming, with equipment of a size and price adapted to their needs.

Before the entry of our country into the war, our engineers had been working on many new developments in the design of farm equipment and our other products, such as motor trucks, industrial power and refrigeration equipment. Work of this sort, of course, was almost entirely brought to a halt by wartime tasks. More recently, the progress of war production and the termination of some of our larger war contracts have enabled us to resume development work on some, although not all, of these products.

Some of the machines which may well be regarded as postwar machines are already in limited production. They cannot be produced in quantity now because of necessary wartime restrictions on materials, manpower, machine tools and plant construction.

Typical of these machines are the new automatic pick-up hay baler, the self-propelled combine and the cotton picker. You may be interested in a little description of them.

The pick-up hay baler makes a one-man job of what has usually been a four-man job, the baling of hay. This makes it unnecessary for the farmer to draft his family for field work on the hay crop or to make arrangements for work-sharing with his neighbors, and also makes it possible for him to handle his hay crop at just the right time to get the best results. In most cases, the baler will eliminate the use of two other machines.

This machine is much simpler and lighter than old-type balers. It is pulled by a farm tractor. It travels along the windrows of hay, gathers up the hay, presses it into a rectangular bale, with each charge sliced into sections for easy feeding to live stock, binds the bale automatically with heavy twine, and expels the completed bale. It will handle from four to six bales a minute. The pick-up baler also provides the first practical method of gathering and baling the straw from threshed grain in a field which has been harvested by a combine. Baled straw has both farm and industrial uses.

The self-propelled combine, or harvester-thresher, is an important development. At present our machine is made in only one model, having a 12-foot cutting width. As you know, conventional combines are drawn by a tractor, and a conventional combine of the same capacity as our self-propelled model requires one man on the tractor and another on the combine. The self-propelled machine offers the advantages of one-man operation, lower fuel costs, and greater flexibility in field work. In addition, of course, it frees the tractor for other work.

Other machines are being developed and are in the various stages of progress at the present time. But I can say that marked improvement may be expected, especially in tractors, in the implements which work with tractors, in hay machines and in machines for the handling of corn. Where it is possible and desirable to make machines lighter, we are giving much attention to that, both to reduce costs and to make the implements easier to handle.

It is probable that one of the greatest effects of technological change in farm machinery will be manifested in soil conservation work. Improved farming practices have been developed by the Soil Conservation Service which not only will help to preserve our top soil but will aid in rebuilding its fertility. Many examples of the effectiveness of this work have been seen during the war, when acreage which had been retired from production and treated according to the recommendations of the Soil Conservation Service was returned to production and produced excellent crop yields for the war food programs.

One of the important phases of soil conservation practice is the construction of terraces for the control of erosion. In previous practice this terracing work was ordinarily done with heavy earth-moving equipment such as large, crawler tractors and graders, which were not owned by most farmers and whose use involved considerable out-of-pocket expense.

In the future this work will be done by farmers themselves using standard farm equipment. Moldboard, disk and harrow-plows, for instance, have proved entirely satisfactory for such work. The importance of soil conservation has been in our minds designing our new machines. It is our objective to make it possible for farmers to carry on an adequate soil conservation program with the same

tractors and implements which they use for other farm work.

We believe one of the factors which will profoundly influence the postwar farm is the great development which has taken place and undoubtedly will continue to take place in rural electrification. This development will affect the farm both as a place to live and as a producing unit. There will certainly be much greater farm use of all types of electrical equipment.

One important phase of that development, we believe, will be a great increase in refrigeration equipment on farms. With that in view, our Company is preparing to produce and market in the postwar period a complete line of electrical refrigeration, designed to meet all farm needs. This will include zero-temperature refrigeration for freezing and storage of perishable foods, as well as refrigeration in the ordinary 38-degree household range and combinations of both. The units will range in size from relatively small chests to large walk-in type refrigerators.

Adequate refrigeration on farms will save much food that is now wasted and should result, through better storage, in improved nutrition. Refrigeration equipment, like other electrical equipment, will be important also in making the work of farm women easier.

In connection with all these developments that I have sketched, I should like to speak one word of caution. That caution is that not all these machines will be available in the first year after the war, or possibly in the second. Some of the machines still require a certain amount of engineering and field testing work. Others which are ready for production must await the construction of new factories or the retooling of existing factories before they can be placed in production. Consequently, we are not able to say just when all of the new developments will appear. I do believe, however, that by five years after the war, the mechanical equipment in use by farmers will be different and better than the machinery they now have.

We believe the great majority of American farms, in the future as in the past, will be one-family farms, owned and operated by the members of the family with little or no assistance from hired labor.

To these families, the continuing development of farm equipment means more profitable farm operation and an easier and shorter working day.

In our opinion, therefore, the chief result of technological changes in farm equipment will be to make the position of these millions of one-family farms more secure, to improve their ability to compete with larger farms—in short, to make most American farms more efficient businesses and better places to live.

Eleven Calves

QUEEN GLADIS OF ALDER-DELL, owned by Gustave Selander & Sons, Corvallis, Ore., dropped her 11th calf on December 17. "Queen Gladis" is going on toward 14 years of age and

Queen Gladis of Alder-Dell at 13 years, two months of age. Photo taken three days after freshening.

has given birth to seven heifers and four bulls. She is a remarkable cow and according to Mr. Selander she was bred 11 times to conceive the 11 calves, has never been sick or off-feed, and as will be seen by the picture her udder is in good condition.

For January she produced 1047.6 lbs. of milk testing 4.1. "Queen Gladis" was fed some alfalfa hay but mostly grass hay and home-grown grain, mixed with a little feed and soya bean meal. For the month of June, when she was four years old, she gave 1434 lbs. of milk and 51.5 lbs. of fat, making her high cow for the month in the Yamhill-Polk C. T. A. In the herd at Sulphur Springs Stock Farm she has four daughters, six granddaughters and four great granddaughters, as well as two great great grandsons.

Applicants for Membership

THE following Guernsey breeders have applied for membership in The American Guernsey Cattle Club:

CONNECTICUT: C. P. & Ruth W. Hines, Lakeville, recommended by Albert J. Earling.

GEORGIA: Lester Dowe, Atlanta, recommended by George B. Salley.

MARYLAND: William A. Fouche, Adamstown, recommended by J. Herbert Snyder.

MASSACHUSETTS: Laurence W. Guild, Braintree, recommended by Nelson H. Smith; Harry F. Koch, Greenfield, recommended by Richard G. Harwood; Beatrice C. Johnson, Worcester, recommended by Richard G. Harwood.

MINNESOTA: Charles Hauge, Brooten, recommended by C. L. Arnold.

OREGON: L. L. Rumgay, Oregon City, recommended by J. A. Campbell.

Chat . . .

Gerald Jenkins, Wichita, Kan., topped the 1944 Kansas State Sale by paying $900 to Meadow Lodge Farms for Meadow Lodge Queen Joy with the express hope that the calf she was carrying would be a bull with which he might continue his breeding program. The bull has been born, sired by Meadow Lodge King's Trumpeter, full brother to Meadow Lodge King's Maestro that topped the 1944 Mid-West Sale at $9,000. "Queen Joy" is by Langwater King of the Meads out of a double granddaughter of Bournedale Rex. 'Trumpeter" is by Langwater King of the Meads out of Argilla Flute.

Once more the breeders in the Wichita district are without a tester so that apparently Mr. Jenkins is not going to be able to put this heifer on test in this lactation, further evidence of war damage that costs high but cannot be deducted from income tax, further evidence that the most important service the colleges can render to the dairy industry today is to try to find testers and keep them trained and supervised. Mr. Jenkins reports that he ran a private test on her milk and figured her production at 1119 lbs. of milk and 50.35 lbs. of fat on twice-a-day milking with milking machine for her first month.

A Change Among the Leaders

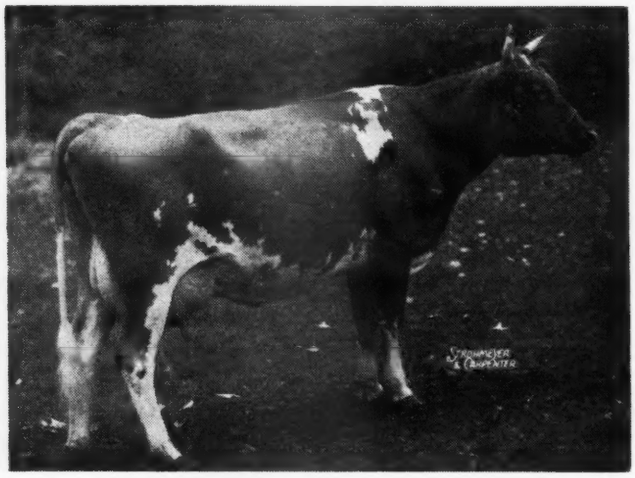

Zenda Mitzi's Chandra

Zenda Mitzi's Chandra 691384, A. R. 70133

EIGHTH IN CLASS GGG

"INHERITANCE COUNTS" is well demonstrated by Zenda Mitzi's Chandra, the new leader in eighth place in class GGG. She is following the tradition of her grandam and aunts in joining the production class. "Chandra" is owned by Merle L. Youngs, Zenda Farms, Clayton, N. Y., and she produced 11759.8 lbs. of milk and 598.1 lbs. of fat. She was sired by Tarbell Farms Noble Leader and out of Tarbell Farms Peerless Mitzi.

Her picture was taken after she had had milked 294 days of her first lactation and was heavy in calf to Nanita's Crown Prince. "Chandra" freshened on December 17 with a beautiful bull calf and it is interesting to note that she produced two calves in less than 12 months. Her son has been named Zenda Chandra's Carleton that carries high production close up in his pedigree in that his paternal grandam, Foremost Nanita, a class leader in G, has a record of 16131.7 lbs. of milk and 857.4 lbs. of fat. On the maternal side, Tarbell Farms Peerless Mitzi has a record in class EE of 12870.4 lbs. of milk and 618.6 lbs. of fat, 774 T.M. With this inherited production and world champion cows so close up, this bull is expected to carry on and transmit the productive ability and type of his forbears.

In making her record, Zenda Mitzi's Chandra was cared for with the regular milking herd throughout the hot, dry summer, as well as at other times. She was fed farm-grown ground oats, supplemented with a 32 per cent farm mixed feed and her grain. They also fed cut hay and corn silage.

A glance at her inheritance would be proof enough to show that she should be a good producer. Her sire, Tarbell Farms Noble Leader, is a son of Tarbell Farms Royal Lenda that holds a world's record in C with 20508.9 lbs. of milk and 1109.0 lbs. of fat. Leader's sire is Foremost Combination, a son of Foremost Nobly Born.

On the dam's side, Tarbell Farms Peerless Mitzi holds two records, one in GGG of 9491.6 lbs. of milk and 493.6 lbs. of fat and one in EE with 774 milkings of 12870.4 lbs. of milk and 618.6 lbs. of fat. In turn, "Mitzi" is a daughter of Foremost Peacemaker, the sire of Tarbell Farms Peerless Margo, first in classes E and EE with 18501.4 lbs. of milk and 1013.3 lbs. of fat. She also made a class leader record in class GGG of 10848.8 lbs. of milk and 596.1 lbs. of fat. In other words, Zenda Mitzi's Chandra takes eighth place away from "Margo" which leaves the sister to her dam in ninth place.

Foremost Peacemaker, the maternal grandsire of the new class leader, is also sire of Tarbell Farms Peerless Sybil that is eighth in class DD with 16848.6 lbs. of milk and 874.6 lbs. of fat.

May Royal's Holliston, A. R., enters into the pedigree on both the paternal and maternal side as he is the grandsire of both Tarbell Farms Noble Leader and Tarbell Farms Peerless Mitzi, the sire and dam of the new class leader.

Chandra's full brother in blood, Zenda Modesty's Arno, has been used as a junior herd sire and several promising young daughters will soon take their place in the Zenda herd.

Sire: Tarbell Farms Noble Leader 280957, A. R.
Dam: Tarbell Farms Peerless Mitzi 644079.
Breeder: Est. Gage E. Tarbell, Smithville Flats, N. Y.
Owner: Merle L. Youngs, Clayton, N. Y.
Born: Sept. 23, 1941. Calved Jan. 10, 1944.
Served Mar. 6, 1944. Calved Dec. 17, 1944.
Carried calf 252 days during test.
Requirement for admission 261.7 lbs. fat.
Supervised by Cornell University.
2 Milkings daily.
Total Milkings 610.
Special tests taken in July and November.

1944	Milk Lbs.	Butter Fat %	Butter Fat Lbs.
Jan. 14	641.3	5.86	37.58
Feb.	1249.1	5.50	68.70
Mar.	1394.8	5.10	71.13
April	1366.0	4.76	65.02
May	1459.3	4.99	72.82
June	1196.8	4.80	57.45
July	1176.8	4.51	53.07
Aug.	1082.5	4.40	47.63
Sept.	967.7	6.00	58.06
Oct.	876.2	5.40	47.31
Nov. 13	349.3	5.52	19.28
Total	11759.8	5.09	598.1

Chat . . .

The Pennsylvania G. B. A. for several years has given a plaque to Guernsey 4-H members finishing the three-year project and the book "Breeding Guernsey Cattle" to all new 4-H club members. This year 25 plaques and 115 books were presented from the Association through the county agents to the 4-H club members.

Word has been received at the Journal office of the death of H. S. Taylor of Delhi, N. Y. For many years Mr. Taylor was employed by Peter G. Gerry, owner of Lake Delaware Farms, and was particularly well-known throughout the eastern section. He passed away on December 23 after a three months' illness.

Franklin Moore, President of the Penn-Harris Hotel, Harrisburg, Pa., is now a Guernsey breeder. He purchased six head from George McNary, Greensburg, and several from Talinona Farm, Bowmansdale. It will be recalled that Mr. Moore was the toastmaster at the 1941 National Dairy Show Guernsey Banquet in Harrisburg.

Morris Osborne Wins "Feed A Fighter" Prize

MORRIS OSBORNE, a member of the Mills River 4-H Club, Henderson County, N. C., was awarded top honors and a $25 War Bond given by the North Carolina Bankers' Association. He has purchased $825 in War Bonds.

Morris Osborne

In 1938 Morris joined a 4-H Club and purchased a pure bred Guernsey heifer, Cora of Connemara Farm, sired by Quail Roost Maxim's Medford which is proving to be a sire for production. He has been very fortunate as four out of the five calves that his original cows have dropped have been heifers. All of the offspring from his old cow have been good producers milking from 7000 to 8000 lbs. of milk on twice-a-day milking year after year.

At the beginning of 1944, Morris had four milking cows which he used for his 4-H Club "Feed a Fighter" program. These four cows produced 31489 lbs. of milk which, according to the requirements set up by the Armed Service, is equivalent to the food units required to feed 5.7 men for one year.

Morris' father's herd had increased to the point where he was crowded for room so they decided to sell a few cattle this winter. Morris sold three of his cows for $600. He has three head left which will be valued at approximately $500.

The work in Henderson County is under the direction of Miss Lu Ila Pence, home demonstration agent, and John S. Hollamon, county agent. Mr. Osborne and the two older boys have been active in dairying. Birdie Lenoir Osborne is a Technical Sergeant in the Army Air Corps and was with the first invasion group in North Africa. Thomas Fleet Osborne, the oldest son of Floyd, is Director of Training at Shaw Field, Sumter, S. C., and is a Lieutenant Colonel.

Chat . . .

Sheldon Colegrove, who is a member of the Seabees, had a short furlough and spent part of his time on the farm owned by Francis Wolcott, Cuyahoga Falls, Ohio. Charles Colegrove, Sheldon's grandfather, operates the farm.

M. D. MCNAUGHTON, McNaughton Farms, Hendersonville, N. C., has secured C. D. Bright as herd manager. Mr. Bright was formerly herdsman for Coker Pedigreed Seed Company herd, Hartsville, S. C., manager of J. B. Roddey's Gold Branch Farm at Columbia, S. C., manager of Carter Bache's Maywood Farm, Stillwater, Pa., and for the past two or three years has been manager of John Evan's Guernsey herd at Ashland, Ky. It will be recalled that while at Coker Mr. Bright made some excellent records.

Mr. and Mrs. A. B. Hammond, Renabie Farm, Berryton, Ga., are the proud parents of a daughter, Elizabeth Louise. At the recent annual meeting of the State Association Elizabeth Louise was elected to honorary membership.

Tetos Demetriades, Tetos Farm, Franklin Park, N. J., recently purchased two pure bred heifers from L. B. Wescott, Mulhocaway Farm, Clinton, N. J.

A well-bred bull calf owned by Stanley Woodward, Gulnare Farm, Skillman, N. J., has been sold to Donald H. Woodward, Hiohela Farm, Pennington, N. J. Donald and Leroy are selling milk under the GOLDEN GUERNSEY trade-mark.

Roger H. Kelley, Collegeville, Pa., writes that although he has only read a few copies of the Journal he fully appreciates it and it will probably become his Bible on Guernseys.

In a recent issue of the Journal Ray H. Allen, Florham Farm, Madison, N. J., issued an invitation to any of the boys in the Service and their wives to spend the weekend at Florham Farm, his idea being that many of them in or near New Jersey might like to get back on the farm again for a day. The invitation was read in the Journal and accepted by Lt. and Mrs. Glen R. Corbin, and they write as follows: "Being farmers at heart my wife and I answered the invitation. Mr. and Mrs. Allen invited us to spend last weekend with them. We certainly had a wonderful time. It was without any question the nicest time we've had here in the East. We were so glad to spend a little time back on a farm seeing some good cattle again.

"We would like to thank you for publishing the invitation and also to recommend that anyone around Madison should get in touch with Mr. and Mrs. Allen. They are real home folks and will certainly show all the boys a swell time."

GORDON HALL

Purchasing Agent ***Consultant***

For a number of years I have cooperated with owners and managers in founding and developing herds. I believe this work has been profitable to them, at least all are on a sound basis, and that I can be of equal help to others.

Princeton TEL. 1895 **New Jersey**

THE IMPROVED
"MARVEL"
FERTILIZER AND SEED
DISTRIBUTOR

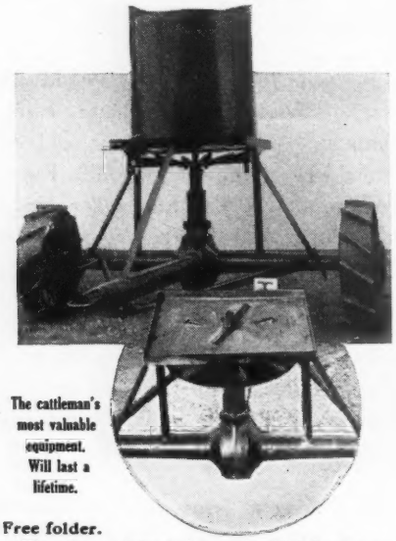

The cattleman's most valuable equipment. Will last a lifetime.

Free folder.

The above picture shows one Distributor assembled as shipped. The inset (circled) has hopper detached to show working parts and mechanism.

DEVELOPED ESPECIALLY FOR PASTURE AND ORCHARD IMPROVEMENT.

All heavy steel electrically welded construction. SPREADS ALL BROADCAST MATERIALS-TOP DRESSING-NITRATE-PHOSPHATE-LIME-SLAG. ALL COMMERCIAL FERTILIZERS AND SEED BROADCASTING OPERATIONS.

Pulled by wagon, truck, tractor. Capacity 35 gallons or 300 lbs. Can spread 25 to 30 foot swath at 15 mi. per hour.

Now in use in over 40 states.

ORDER TODAY—Immediate Shipment.

Specify whether you want one lugged wheels, wheels for tires, or with tires mounted.

Price $100.00 (with tires $128.48) F. O. B. Factory.

All shipments paid in advance, C.O.D. or S. D. B. L. attached.

Dealers Wanted

H. P. RANDALL
MANUFACTURING CO., LTD.
P. O. Box 272 E
DEMOPOLIS. ALABAMA

MAKES ANY BULL SAFE

WRITE FOR FREE BOOKLET

Combined Bull Halter and Controller tames any bull. Turn your herd sire out with complete safety. Stops fence jumpers. Saves work, feed. Money-back guarantee. Don't risk life and limb—act today! RUSSELL MFG. COMPANY Dept. 38, Platteville, Wis.

Cut your BREEDING FAILURES

Don't slaughter your shy, slow, or seemingly barren breeders Feed them VICTOR WHEAT GERM OIL. Users report breeding troubles corrected after one VICTOR feeding. Typical is C. G. A., dairy breeder, who writes, "I had a pure bred cow which I could not get with calf. Served her five times; then used wheat germ oil and she settled on the next service." Costs less than ½c per cow per day; costs you nothing if not satisfied with results. Send $16.50 for gallon, or $4.75 for quart. Shipment prepaid if cash accompanies order. Sunland Manufacturing Co., 204 N. W. Warehousing Bldg., Minneapolis 3, Minnesota.

Victor Wheat Germ Oil
SOLD UNDER MONEY BACK GUARANTEE

State Champions

CONNECTICUT

FHI Valleyside Evelyn's Chelyn 800513, 12153.7 pounds milk; 604.3 pounds butter fat. (730 T. M.) Breeder and owner, William C. Child, Woodstock.

KANSAS

FHI Lilly's Goldie of C. D. 685750, 12105.9 pounds milk; 536.3 pounds butter fat. (730 T. M.) Breeder and owner, J. L. Nelson, Wichita.

MAINE

F Walnut Crest Gov.'s Millet 692988, 15632.3 pounds milk; 727.8 pounds butter fat. (1095 T. M.) Breeder and owner, Clinton F. Rines, Westbrook.

MARYLAND

FHI Clora's Point Flora 648557, 10456.3 pounds milk; 560.7 pounds butter fat. (1095 T. M.) Breeder and owner, Charles P. O'Connor, Trappe.

MICHIGAN

EEE Lockshore Noble's Apollodorus 743948, 11030.9 pounds milk; 552.3 pounds butter fat. (610 T. M.) Breeder and owner, R. F. Locke, Cressey.

NEW JERSEY

B Fairlawn Chic 570119, 18472.0 pounds milk; 938.5 pounds pounds butter fat. (1094 T. M.) Breeder and owner, Fairlawn Farms, Inc., Adelphia.

NORTH CAROLINA

C & CC Gold Branch A. D. Rosebud Beauty 603323, 18640.4 pounds milk; 817.3 pounds butter fat. (1095 T. M.) Breeder, J. B. Roddey, Columbia, S. C. Owner, Thurmond Chatham, Elkin.

WEST VIRGINIA

AHI Cherub's Lady Rosalie 416569, 12806.1 pounds milk; 661.8 pounds butter fat. (730 T. M.) Breeder, Eleanor V. Nichol, New Cumberland. Owner, Frank D. Nichol, New Cumberland.

Many "Shy Breeders" and inactive bulls can be helped by Rex Wheat Germ Oil. Get it from drug store or feed dealer.

Guaranteed: Your money back if you are not satisfied.

Write for FREE booklet

VioBin Corporation, 11 Oak St., Monticello, Ill.

FINEST RUSSET LEATHER
NECK STRAPS

Although there is a shortage of leather, we can still furnish best quality, HEAVY SINGLE CUT Leather Neck Straps for cows and calves, in six standard sizes, 75¢ to $1.50 each. Low quantity prices.

ALUMINUM TAGS for Neck Straps. Scarce, but we have 'em, for use on 1" and 1½" straps. Stamped with number, or name and number. Priced 15½¢ up, depending on size and quantity. Full descriptions and details on both items in

NEW CATALOG—Scarce Items

—hundreds of needed supplies for stockmen, breeders, dairymen. Send for your free copy today and be prepared.

C. H. DANA CO., Inc. (Established 1861)
45 Main Street Hyde Park, Vermont

THE WAR WILL END SOME DAY

If we don't have what you want now, we may have it a little later. Let us know your wants.

CATALOG MAILED ON REQUEST.

THE MOORE BROS. CORP. ALBANY 7, N. Y.

SAVE THIS MILK
SAVE MESS AND MONEY, TOO
1500 POUNDS
MANAMAR
CALF PELLETS AND CALF MEAL

- Save up to 1500 lbs. of milk per calf raised
- Every dollar invested in pellets or meal saves you $3 to $5 worth of milk badly needed for human use
- No mess of mixing gruel—no pails to wash nor water to heat
- See your local dealer, or write for details

PHILIP R. PARK, INC.
608 SOUTH DEARBORN ST., CHICAGO 5, ILL.

STEADFAST VALOR IS PROVING HIS LEVITY-STEADFAST HERITAGE

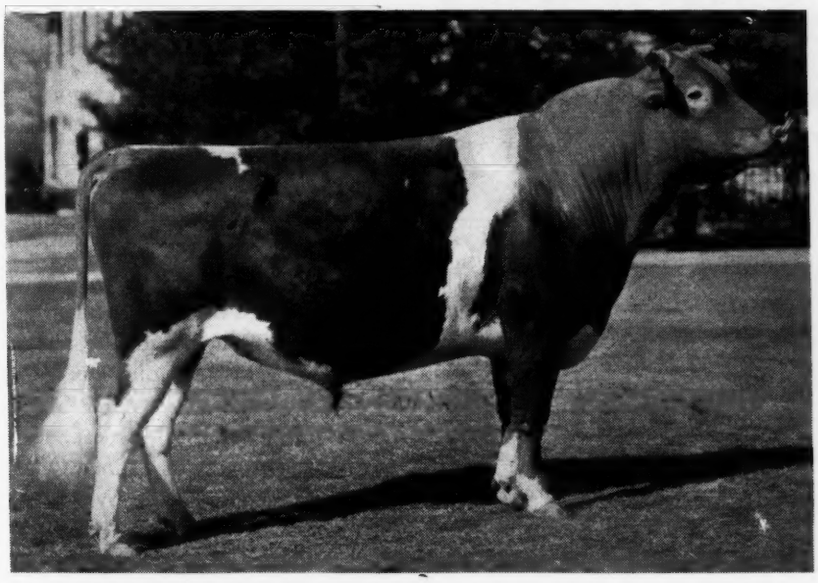

STEADFAST VALOR OF OLD ACRES

He will be A. R. this year

ON THE TOP:

SIRE: Levity's Valor, A. R.
GR. SIRE: Langwater Valor
GR. DAM: Shuttlewick Laughter
GR. GR. DAM: Langwater Levity

ON THE BOTTOM;

DAM: Langwater Mab
14949.0—830.9—D
GR. SIRE: Langwater Steadfast
GR. DAM: Imp. Jeannette of Melrose

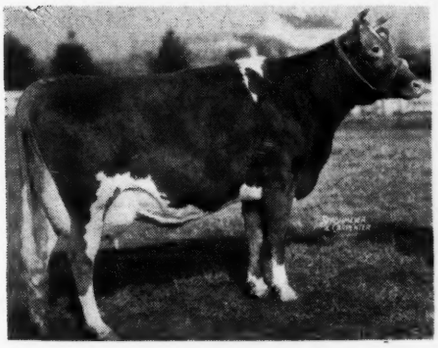

Woodacres Steadfast R Charming
On test in E and in 81 days—4095, 196.5
Out of a "Prince Royal" daughter.

His Daughters Have Type Plus Production

Here are five of the first daughters of Steadfast Valor to be put on test. They are an outstanding group for both type and production. His first six daughters' highest records as 2 and 3-year-olds should average 600 lbs. fat. Again, as in the case of Douglaston Prince Royal, Steadfast Valor's imported blood adds to his Levity breeding.

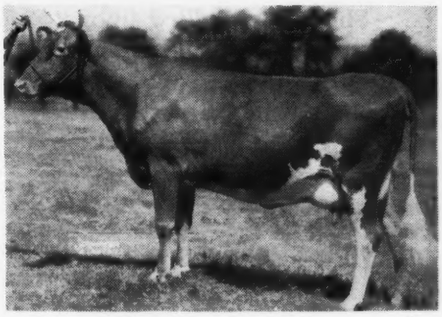

Woodacres Steadfast Patience
*12759—583—GG
*Subject to verification and approval.
Out of a "Green Meadow Anchor" daughter.

Woodacres Steadfast R. Dawn
Starting test in G and averaging 43 lbs. milk a day.
Out of a "Prince Royal" daughter.

Woodacres Steadfast Vicky
On test in E and in 132 days, 4189—246.
Out of a "Wethersfield Bellarion" daughter.

Steadfast Pride of Woodacres
9865.0—501.2—G. On test and bred for DD in 281 days—10460—478.
Out of a "Langwater Sovereign" daughter.

WOODACRES *Guernsey Cattle*
PRINCETON, NEW JERSEY

FEDERAL ACCREDITED HERD NO. 526351
•
N. J. ABORTION FREE HERD NO. 424

ATHERTON W. HOBLER, OWNER • HARRY CARRE, MGR. • BOX 669, PRINCETON, N. J. • TEL. HOPEWELL 361

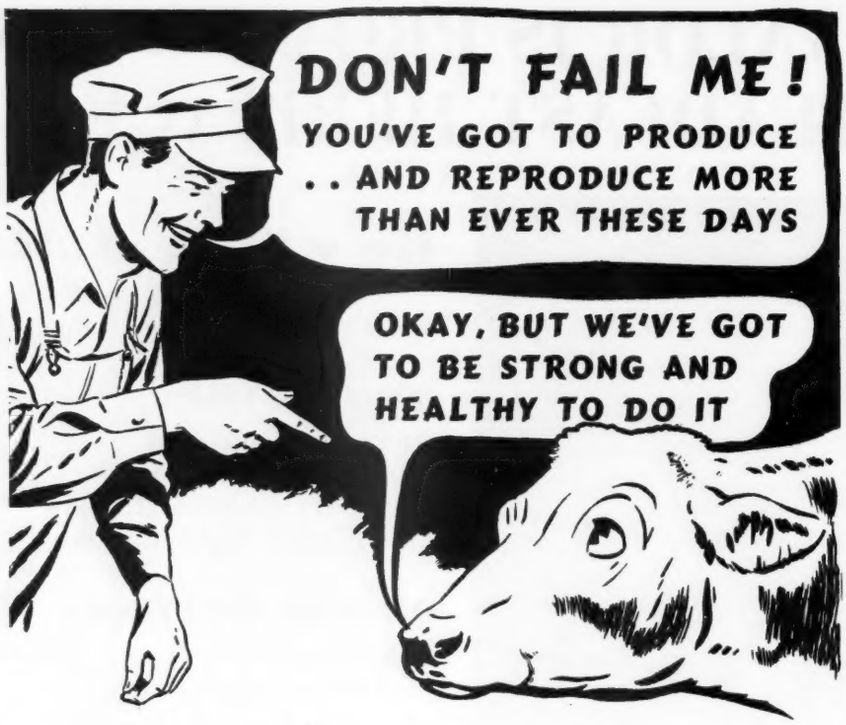

BOSSY'S RIGHT!...

She's being called upon to produce and reproduce more than ever before these days. Your cows just can't fail you *now* and the chances are two to one that they won't if they're in prime condition, and *stay* that way. So, give nature and hard-worked "bossy" a lift by feeding, regularly, year round:

Near's MINRALTONE
With VITAMIN D
A MINERAL FEED SUPPLEMENT

Leading dairymen know it pays. They've found that regular supplementary feeding of Near's MinRaltone, containing 10 minerals in recommended quantities and in recommended proportions to each other, insures that their stock will not lack essential minerals which they need to be sturdy, vigorous, fast growing, productive and reproductive. Get the complete story of mineral feeding and Near's MinRaltone. Mail the coupon today.

NEAR'S FOOD CO., INC. of BINGHAMTON, N.Y.

NEAR'S DIJEX-TONE

Digestive Tonic Aid and Mineral Supplement

For the ailing cow, the subnormal critter or freshening cow, keep a drum of Near s DIJEX-TONE. It's a combination of Near's minerals, Vitamin D, digestive tonic aids and medicinal appetizers. Easy, inexpensive to feed, a big money-saver and sometimes a life-saver.

NEAR'S FOOD CO., INC.
Dept. S, Binghamton, N.Y.

Without obligating me, send me literature on why Near's MINRALTONE pays, and a feeding program for my stock.

I have a dairy of.....cows, ...young stock.
(Give number of each.)

Name .....

Address.....

DHI Golden Rose's Donna 625520, 14027.9 pounds milk; 591.6 pounds butter fat. (730 T. M.) Breeder and owner, Frank D. Nichol, New Cumberland.

Applicants for Membership

THE following Guernsey breeders have applied for membership in The American Guernsey Cattle Club:

ILLINOIS: H. F. Merritt, Littleton, recommended by Ralph A. Burnham.

INDIANA: Oscar R. Weaver, Goshen, recommended by Annas Miller.

IOWA: Ernest Houck, Radcliffe, recommended by Joseph Golinvaux.

NEW HAMPSHIRE: J. B. Reid, Greenfield, recommended by Ernest Smith.

PENNSYLVANIA: Ray R. Trainer, Quakertown, recommended by H. M. Pate.

WEST VIRGINIA: R. R. Crowgey, Kelleysville, recommended by G. W. Palmer.

WISCONSIN: C. A. Haase, Menomonie, recommended by John Cramer, Jr.; Lloyd Burlingham, Oconomowoc, recommended by Lee Burlingham; E. C. Leach, Oshkosh, recommended by Charles L. Hill.

Orphanage Builds Herd

A NEW herd has been established at Farmington, Mo., by the Presbyterian Orphanage of Missouri. Ten registered Guernsey cows were purchased from Sunnymede Farm, Bismarck, and three from the Missouri Home for Aged Baptists at Arcadia. For a herd sire they bought Sunnymede Philosopher Select, a son of St. James Philosopher Juvis, out of Sunnymede Rold Gold Sheen, the beautiful daughter of Sunnymede Rold Gold that Seco Farms bought from Sunnymede in the 1944 Indiana Spring Sale, that made 505.0 lbs. fat in GG for Sunnymede. Her dam, Walt Farner's favorite, Sunnymede Dixie Silversheen, had 649.2 lbs. fat in DD.

Position as head herdsman on modern up-to-date Guernsey Farm. Ten years with largest herd in east. Doing A. R. work. Graham graduate. 39 years of age. No cigarettes or alcohol. Best of reasons for changing position. Class 4A. Southern New York or North Jersey preferred. Give complete details and set-up in first letter. Available April 1.
Box SWO, Guernsey Breeders' Journal Peterborough, N. H.

TOP QUALITY

Returns

LARRO FEEDS have always been GOOD feeds. Even as made under wartime government restrictions, their quality and results have won enthusiastic praise from feeders and dealers all over America.

Now these restrictions have been lifted. Larro TOP quality has returned. Larro Feeds bear once more the famous trademark *"Farm-tested"*. Better than ever before in their history, they bring feeders once again the fullest benefit of the years of patient work at Larro Research Farm which makes this new high quality possible.

Ask your Larro dealer today about the new Larro *"Farm-tested"* Feeds.

GENERAL MILLS
Larro Feeds

MINNEAPOLIS
DETROIT

Dept. 10

SAN FRANCISCO
KANSAS CITY

AIRPLANE VIEW OF LARRO RESEARCH FARM

Both ARE NEEDED FOR BEST RESULTS

FAST *and* UNIFORM MILKING

DE LAVAL MAGNETIC *SPEEDWAY* MILKER

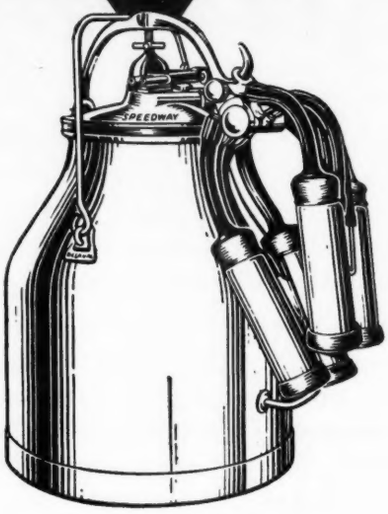

Only the De Laval Magnetic Speedway Milker provides *both* uniform and fast milking . . . and both are essential to best milking results.

Uniform milking . . . gets the highest milk yield at every milking . . . and throughout the entire lactation period and lifetime of the cow. Change in milking speed and action lowers production . . . as demonstrated when hand milkers are changed.

Fast milking . . . with proper cow preparation . . . results in healthier udders . . . time savings . . . better production . . . less strippings and closer sanitary control.

In the De Laval Magnetic Speedway Milker pulsations are controlled by magnetic force from the Pulso-Pump . . . all units milk with the same uniform speed and action at all times. Only the De Laval Magnetic Speedway has this important feature. Fast milking naturally results from De Laval Magnetic Speedway uniform milking action . . . uniform, correct vacuum . . . comfortable, properly fitting, pleasing action teat-cups . . . and other exclusive features.

Best milking means best results . . . and that's the kind of milking you want for *your* herd.

Efficiency Pays

★

Further improve your results by following the new 1945 National 8-Point Dairy Program jointly sponsored by the Extension Service and the Dairy Industry Committee.

DE LAVAL STERLING MILKER

The De Laval Sterling Milker is a worthy companion to the great De Laval Magnetic Speedway Milker and is particularly adapted for those to whom lower price is an important consideration. The Sterling Pulsator has only two moving parts, gives positive milking speed and action that pleases the cow. De Laval Sterling single or double units may also be used on any other make of single pipe line installation.

DE LAVAL SEPARATORS

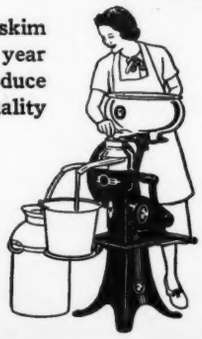

De Laval Cream Separators skim cleaner, last longer, cost less per year of use and earn more. They produce highest quality cream for highest quality butter and may easily be washed in a few minutes' time under ordinary farm conditions. De Laval Separators are made in a wide variety of sizes and styles and at prices to meet every need and purse. Hand or motor drive.

THE DE LAVAL SEPARATOR COMPANY

NEW YORK 6, 165 BROADWAY — CHICAGO 6, 427 RANDOLPH ST — SAN FRANCISCO 19, 61 BEALE ST.

Clackamas Club

THE Clackamas County Guernsey Cattle Club reorganized at a meeting held in the Court House Oregon City, and laid plans to become active again, L. L. Rumgay, secretary, reports.

The Club decided to award a pure bred Guernsey calf each year to an outstanding 4-H or F.F.A. member in the county. The calf to be awarded this year will be donated by Wayne Boeckman, Sherwood.

John Inskeep, county agent, discussed problems of maintaining adequate pasture for the dairy herd and Harold Ewalt, extension dairyman, told the group about the state testing program.

Edwin Ridder, Sherwood, was elected club president and L. L. Rumgay was reelected secretary. Herbert Steiner, Beavercreek, was elected to the board of directors.

DAISY CATTLE MARKER

Manufactured under seven U. S. Patents

No. 17 No. 16

No. 16. Combined Bull Marker and Controller. Furnished assembled. No bull in any herd should be without the protection that this bull marker will give. Can be controlled above the ring and below. Price $4.50.

No. 30 BULL MARKER FOR BULLS WITHOUT HORNS PRICE $2.50

Above postpaid.

MARKERS ARE FURNISHED ASSEMBLED WITH ADJUSTABLE CHAIN. MARKER PLATE HAS LARGE NUMBERS BLACK INLAID.

No. 17 for horns $6.50 per dozen. With Horn Connector $8.00 per dozen. Connector keeps marker plate in center of head.

No. 18 used around neck $7.50 per dozen

No. 19 for calves and young stock $7.00 per dozen

No. 21 used around neck, market plate stands perpendicular, numbered on both sides **$9.50 per dozen.**

No. 22 for calves and young stock, same as No. 21 except shorter chain. **$8.50 per dozen.** The above numbers delivered to your city. Sample mailed for **75 cents. State breed of cattle when ordering, also number desired.**

No. 20 Combination Bull Marker furnished assembled, adjustable chain He is easily handled with this attractive marker. **Price $2.50 Postpaid.**

Golden Arrow Farms **Box 7, Dept. G Huntington, Indiana**

CALF SCOURS

Many cases of "Calf Scours", "Colds", & general unthriftiness are caused by lack of vitamins, according to Wisc. Exp. Station. Anchor *Vita-Caps* are prepared in accordance with their special formula. Sulfaguanidine, calf serum and vaccines also offered. Write for details and prices.

ANCHOR SERUM CO., Box 1177, Indianapolis 6, Ind.

BALED SHAVINGS

CAR LOTS

STONEACRES

Princeton - New Jersey

BOSTON BALM

ONLY MEDICINE MADE TO HELP

PREVENT MASTITIS

Use It Before Freshening and Keep

UDDERS SOFT

4 OUNCES $1.00 ONE POUND $3.00

Box 7, Brookline 46, Boston, Mass.

Georgia Annual Meeting

THE annual meeting of the Georgia G.B.A. was held at Hotel Dempsey, Macon, Ga., Feb. 8. A review of the activities of the previous year showed splendid progress in the face of wartime conditions.

There are more active members of the association than in any previous year in the history of the organization, and there has been more of a disposition to get down to a real program of Guernsey development in this state. It was definitely decided to sponsor a spring sale to be held at Valdosta, Ga., the exact date to be determined a little later.

Among other progressive steps taken at this meeting was a decision to participate in a Guernsey Show at the Southeastern World's Fair this fall in Atlanta, Ga. The Fair association has appropriated $2,500 in premium money for the Guernsey breed if there is a representative showing of cattle. Georgia Association appropriated to match an equal amount appropriated by The Southeastern Fair Association for 4-H Club and F.F.A. exhibits.

John S. Clark, president, and Karl B. Musser, secretary, of The American Guernsey Cattle Club were present at the meeting. Both gave instructive and inspirational talks about the Guernsey from a national point of view. J. Frank Johnson of GOLDEN GUERNSEY and R. A. McLaughlin were presented and responded with appropriate remarks.

Three new directors were elected as follows: Harris Thurmond, Athens; A. J. Fountain, Reynolds, and F. N. Metts, Dawson. These three directors replace W. B. Crawford, Atlanta; Dr. Grady N. Coker, Canton, and Dr. Fred B. Rawlings, Sandersville, whose term of office expired this year.

The following were elected officers for the current year: B. Y. Vann, Thomasville, president; Lester Dowe, Atlanta, vice-president and Ralph W. Coarsey, Trion, secretary-treasurer.

A. B. Hammond, the retiring president, and his charming wife, Rena, of Renabie Farm, Berryton, Ga., are the proud parents of a little girl, Elizabeth Louise, born Dec. 20. When this information became generally known and upon motion of John Bussey of Columbus, Ga., she was

Instead of drenching cattle with salts or oils to relieve constipation, give DR. DAVID ROBERTS' LAXOTONE with a teaspoon, dry, on the animal's tongue. This safe, easy method has been used by thousands of farmers and dairymen for many years. You can always rely on LAXOTONE as a mild laxative for livestock. Keep a can handy. $1.00 AT YOUR DEALER or direct by mail if he can't supply you.

DR. DAVID ROBERTS VETERINARY CO., INC.
33 Grand Avenue Waukesha, Wisconsin

STROHMEYER & CARPENTER, Inc.
Photographers of Animals
White Plains - Box 788 - New York

GLENN G. LECKY
Auctioneer
of Pure Bred Guernseys
Holmesville - Ohio

FRANKLIN
Uterine Capsules
A valuable aid in removing afterbirth and treats septic infection. 3 capsules $1, 12 for $3, postpaid.
CATALOG FREE!
O. M. FRANKLIN SERUM COMPANY
Livestock Exchange Building DENVER, COLO

CALF SCOURS
Many cases of "Calf Scours", "Colds" and general unthriftiness are caused by lack of vitimins, according to Wisconsin Experiment Station. Anchor *Vita-Caps* are prepared in accordance with their special formula. Price . . . $1.25 for 25. Write for information on *Vita-Caps*.
ANCHOR SERUM CO., Box 1177, Indianapolis 6, Ind.

WANTED . . .

Working Superintendent who is competent farmer and knows registered Guernseys on 240 acre farm in Hunterdon County, New Jersey. Reasonable wages. March 15 change.

Box MHE
Guernsey Breeders' Journal
Peterborough, New Hampshire

EXPERIENCED TEST MILKER WANTED

Top Wages

Leading Guernsey Herd in New Jersey with high producing cows has opening for single man as test milker. Excellent working conditions and living quarters; top wages for man with experience and ability. Please state experience when replying.

Box HWA
Guernsey Breeders' Journal
Peterborough, New Hampshire

unanimously elected to Honorary membership in the Georgia Association.

Dr. M. P. Jarnagin, Head of the Animal Husbandry Department, Dr. H. P. Henderson, Head of the Dairy Department, and several members of their staff were present as was Frank W. Fitch, Extension Dairy Husbandman from the University of Georgia, College of Agriculture, Athens. The Georgia Experiment Station was represented by Z. A. Massey and W. W. Denny, Experiment. Representatives of The Agricultural Development Service of all the Railroads traversing this territory were also present and added materially to the success of the meeting.

RALPH W. COARSEY

Southeast Kansas Meets

THE Southeast Kansas G.B.A. held their annual meeting at the Kansas Ordinance Plant Cafeteria, Parsons, on January 5. President Ray Feess, Parsons, was in charge. It was voted to hold a spring parish show in connection with the week of district Guernsey activities in Kansas and accept the invitation of the Parsons Chamber of Commerce to hold the show at Parsons, April 9. Carl Watson, Ralph Duroy, Ray Feess and Ivan Green were appointed to act as the show committee. One dollar will be allowed for each animal shown in order to help breeders meet the expenses.

Ralph Duroy and Claude Henry, with Carlton Hall as alternate, were chosen as delegates to the Kansas G.B.A. annual meeting at Manhattan. This meeting has since been canceled along with all the activities of the Kansas Farm and Home Week in accordance with the current request from Washington.

One of the most important items discussed at the meeting was the testing situation. Only three members of the Southeast Kansas group are now getting even D. H. I. A. service. The report was made that the current excuse from the State College is "manpower shortage". In view of this, the association, in cooperation with the Parsons Chamber of Commerce, decided to advertise in all the local papers and to make an extensive effort to secure a man or woman who

Employment Service

For the duration of the present war, the Guernsey Breeders' Journal is offering a free employment service to both the employer and employee. Any breeder wanting a manager, herdsman, tester, or barn help may use this column, stating in not more than fifty words the kind of help desired, wages paid, and other inducements, together with address

A person wanting employment may use not over fifty words in setting forth his qualifications and wages desired, also giving the address. In both cases the serfice is free. UNLESS OTHERWISE NOTIFIED COPY WILL APPEAR ONLY ONCE. PLEASE ADVISE, EACH TIME, IF YOU WISH COPY REPEATED.

DO YOU NEED ANY FARM HELP?

For the Eastern Area, from time to time we can supply highly qualified herdsmen and farm managers from men who register with us. Write or visit. War Manpower Commission, U. S. Employment, Service. Metropolitan Farm Placement Office, 44 East 23 St., New York 10. N. Y.

Help Wanted—Test Cow Milker for Guernsey herd, also man to do farm work and milking. Good wages and privileges. References required. Ziba T. Bunnell, Liseter Farm, Newtown Square, Pennsylvania.

Help Wanted—Man to take care of 125 acre farm with registered Guernsey with A. R. and general farming experience necessary. Permanent position with good salary in Central Pennsylvania. V. J. Rova, Montoursville, Pennsylvania.

Position Wanted—Discharged Veteran, 34, single, desires position as test cow milker, assistant herdsman, or complete charge of smaller herd. State wages and full details. James Ireland, c/o W. C. Newell, R. F. D. 4, Dover, New Hampshire.

Wanted Position—Farm manager or herdsman. 46 years of age, Graham Graduate, have always been a good feeder and calf raiser. Have shown at all leading shows in the U. S. Also fitted for sales. Have managed farms up to 800 acres. K. Matthews, 1496 Munroe Avenue, Asbury Park, New Jersey.

Help Wanted—Leading Guernsey Herd in New Jersey. General barn man to care for young stock, dry cows, etc. Single man preferred. Excellent living quarters and board. Top wages. Please state experience. Atherton W. Hobler, 444 Madison Avenue, New York 22, New York.

POSITION WANTED
As herd or farm manager, by American, age 34, married, small family. Lifetime experience, Agricultural and Graham School graduate, no liquor or tobacco. Eastern area preferred. Please give full particulars as to wages and living conditions first letter.
BOX BWL
Guernsey Breeders' Journal
Peterborough, New Hampshire

WANTED . . .
Working Manager with Registered Guernseys on farm in New Jersey. Pleasant surroundings. New modern home with privileges. Dairy and general farm experience necessary. Permanent and good salary to right man.
Box DPC
Guernsey Breeders' Journal
Peterborough, New Hampshire

Where to Buy Guernseys

A service to help buyer and seller of Registered Guernseys

RATE: $3.00 per inch.
No proof submitted.
All animales listed are for sale.

INDIANA

GOLDEN ARROW FARMS—Now offering bull calves for sale sired by "Proud King." His dam has an official record of 812.3 lbs. fat, also D.H.I.A. record of 833 lbs. fat. "Proud King," son of Langwater Golden and grandson of Langwater Moonlight. Also calves sired by "Duke's Memory." His dam has a record of 965.5 lbs. fat. His sire has 31 A. R. daughters. Write for information. Golden Arrow Farms, P. O Box 7, Huntington.

MAINE

FOR SALE—Caphir Farm offers 5 daughters of Langwater Gold Dawn, under 1 year of age, out of dams with 7 to 10,000 lbs. milk and up to 636 lbs. fat D. H. I. A. (granddaughters of Langwater Redempton). Healthy, well-grown and uniformly good type. $1,500 for the group. Herd is Bang's and T. B. Accredited. Caphir Farm, Mr. and Mrs. Paul Roehrig, R. F. D. 1, Westbrook.

MISSOURI

FOR SALE—Offering females, 1 to 4 years old, daughters of **Green Meads King Pharaoh** (Langwater King of the Meads, 43 A. R. daughters, 62 records average 11977.0—605.0—55 immature—Langwater Wendy 2d, 13594.7—656.1—CC), and **McDonald Farms Golden King** (Myhaven King, 28 daughters, 37 records average 11151.8—567.6—34 immature—Blakeford Phyllis, 9853.9—600.4—G). Some fine prospects for the buyer. King Hill Farm, Ernest A. Gebhardt, Palmyra.

ADVISORY SERVICE
To Farm Owners

Our Purpose: To help you get better results on Your Farm.

Our Ability: A quarter century of experience managing hundreds of well-known farms.

Our Suggestion: An unbiased Report by us on Your Farm, with definite recommendations.

WRITE TO OUR NEAREST OFFICE FOR MORE INFORMATION

45 West 45 St. New York, N. Y. — Turks Head Bldg. Providence, R. I.

Burlingame, Field, Pierce & Browne, Inc.

PIONEER DAIRY FEEDS

Tomorrow's Feeding Program Today!

PIONEER —
- CALF STARTER
- DRY & FRESHENING
- BULL FEED
- DAIRY SUP-PEL
- TEST FEED
- PRODUCTION FEEDS

Feeds that pioneered in being different . . .
They're open—loose—flaky!

HALES & HUNTER CO.
CHICAGO, ILL. WILMINGTON, DEL.
Manufacturers of Red Comb Poultry Feeds

would be acceptable to the breeders and the extension department to do testing work in the Sekan Association. A survey showed that there were enough herds wanting to do D. H. I. A. testing to provide work for a full time tester, with a few herds that desired to do A. R. testing. The committee to carry out this project consists of Ray Feess, Ivan Green, N. E. Van Dyne and Harry Hart, the latter to represent the Parsons Chamber of Commerce.

George Samp, McCune; Ivan Green, Erie, and Earl Schoenhofer, Walnut, were elected directors for the next three years. Following the meeting the directors elected Claude Henry, Parsons, president; Roy Neher, Oswego, vice-president, and Ivan Green, Erie, secretary-treasurer.

The Parsons Chamber of Commerce invited the Association to be their guests for the annual meeting next year.

R. L. HOLDEN

Chat . . .

Apologies to several breeders for an error in addition. In the December 15 Journal, the Groton House advertisement stated that they were "tied for 4th place in selling four animals for over $2,000" at auction during 1944. In checking all sales for the year, instead of those reported in the November 1 Journal, the record shows Fairlawn Farm, seven; McDonald Farm seven; Langwater Farm, seven; Caumsett Farm, six, with Groton House, four.

WANTED

Vaccinated Guernseys— good type and breeding. Give complete details. G. HAROLD PECK, Schuylerville, New York.

Why do calves have SCOURS?

Wisconsin research shows that most cases of scours are due to a lack of Vitamin A and Niacin. The same formula used in the Wisconsin research in preventing and curing nutritional scours is used in ANADEX KAF-KAPS. Requires about 25 Kaf-Kaps per calf. Economical. Prices prepaid: Box of 25—$1.00, Box of 100—$3.25. Money back guaranty. If not sold locally, write direct.

ANADEX KAF-KAPS

NUTRITION PRODUCTS CO., AURORA, ILL.

A SAFE and SIMPLE AFTERBIRTH TREATMENT

A method which saves cows, time and money, and can be used by any farmer for the removal of retained afterbirth. No disagreeable and dangerous hand work; no capsules or flushing with solutions. Medication isinserted by air and membranes come away naturally, leaving no infection, no putrefraction, no odor nor discharge. Cows breed back easier. Successfully used in our veterinary practice for the past 15 years. Dr. Larson's Kow Kleener equipment, complete with 1 can of compound (enough for 10 treatments) and complete information, only $6 postpaid. Money refunded if not satisfied. Order today and be ready for that next cow, or write for fully illustrated circular.

Dr. Larson's Animal Hospital
DEPT. G FERGUS FALLS, MINN.

"KANT-KOM-OFF"

COW COVERS

PATENTED

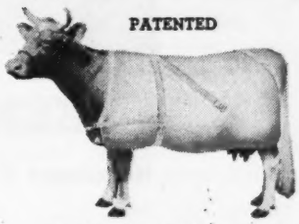

Write for Illustrated Price List

R. LAACKE CO.
1646 N. Third Street
Milwaukee 12, Wis.

TYROTHRICIN EMULSION

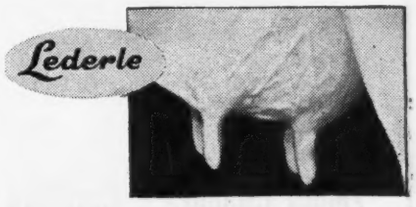

Stop the Wastage from Chronic Mastitis!

Chronic mastitis in your herds can be controlled by using Lederle's Tyrothricin Emulsion. This germ killer quickly acts on the germs most commonly responsible for the disease. A high percentage of cures follows treatment with Lederle's Tyrothricin Emulsion and mastitis spread is stamped out.

Acute mastitis responds to local applications to the udder, and doses of Sulfanilamide Lederle and Sulfathiazole Lederle by mouth. Lederle's Tyrothricin Emulsion is injected after the acute stage is over.

Send for free booklet on Tyrothricin.

Animal Industry Division

LEDERLE LABORATORIES INC.
A Unit of American Cyanamid Company
30 ROCKEFELLER PLAZA, NEW YORK 20, N.Y.

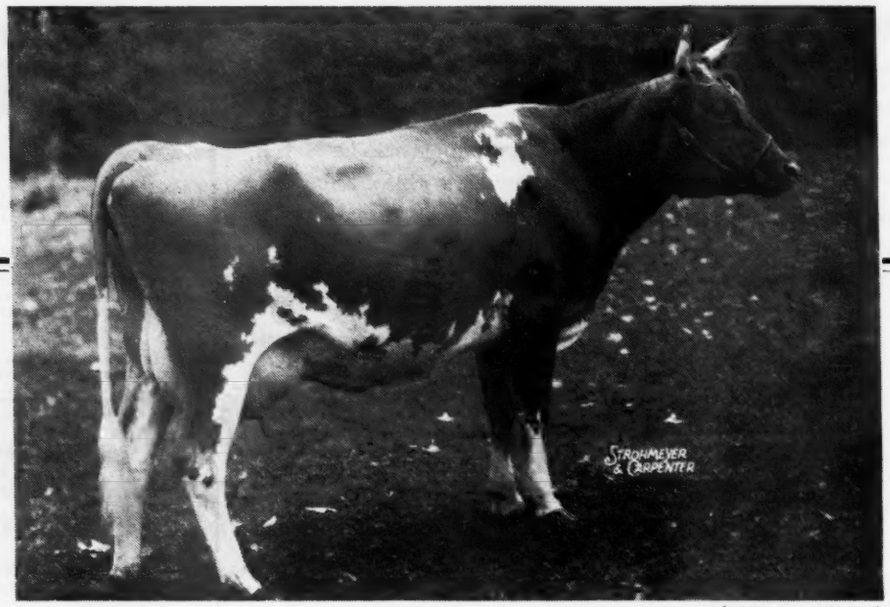

(UNRETOUCHED)

ZENDA MITZI'S CHANDRA

becomes a member of that group of ten leading cows in

CLASS GGG

Her official record is 11759.8 lbs. milk, 598.1 lbs. fat.

We offer for sale and highly recommend her son ZENDA CHANDRA'S CARLETON—sired by Nanita's Crown Prince. This youngster is as promising as his pedigree indicates:

Zenda Chandra's Carleton

Born: December 17, 1944

NANITA'S CROWN PRINCE

ZENDA MITZI'S CHANDRA
11759.8—598.1—GGG

FOREMOST CROWN PRINCE
Of intensive Mixter May Royal breeding

FOREMOST NANITA
16131.7—857.4—Class Leader, in G

TARBELL FARMS NOBLE LEADER
One of the most promising sons Tarbell Farms Royal Lenda World's Champion in C
20508.9—1109.0

TARBELL FARMS PEERLESS MITZI
12870.4—618.6—EE—774
T. M.
Paternal sister to Tarbell Farms Peerless Margo, World's Champion in E & EE
18501.4—1013.3

Federal Accredited 511007 *Negative to Bang's 1970*

ZENDA FARMS GUERNSEYS CLAYTON NEW YORK

Clayton - 1000 Islands - New York

Phone 375

MERLE L. YOUNGS *Owner* — OSCAR W. STURDEVANT *Herdsman* — CLINTON S. MALDOON *Manager*

SENIOR AND JUNIOR SIRES *at* WALKER FARMS

PIPER

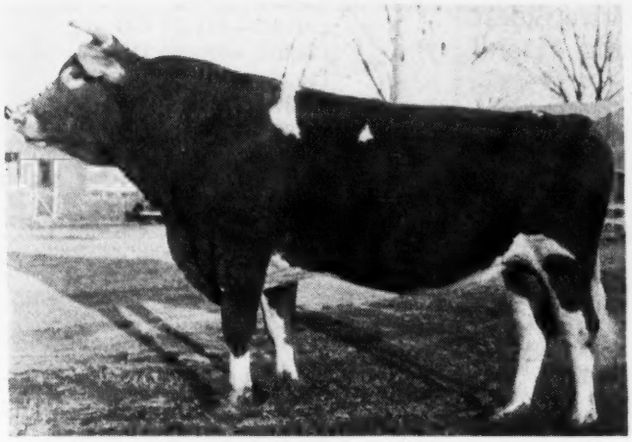

(AMATEUR SNAPSHOT)
FLYING HORSE ROYAL PIPER

Sire: FLYING HORSE FARM ROYAL, A. R.
13 A. R. daughters, 3 over 800, 8 over 700
12 over 500 lbs.
FLYING HORSE ROYAL ROSE
15059.4—853.0—GG, 2nd Place
FLYING HORSE ROYAL PHYLLIS
15010.5—804.9—GG
8th Place when made
FLYING HORSE ROYAL MELODY
13714.5—736.1—GG

Dam: CATAMOUNT MELODY, A. R.
12360.9—751.5—GG
14047.7—848.3—AA
1st prize produce of dam, 2nd prize 3 yrs. and under 4, 1940 National Dairy Show.
Full sister to:
ALFALFA FARM LUTE
17378.6—1058.0—2nd Place BB
Combined average of 2 full sisters, 16000—960
Dam of:
FLYING HORSE ROYAL MELODY
13714.5—736.1—GG

A Line-bred Musical "Plus" More Musical

Sire: LANGWATER KING OF THE MEADS, A. R.
Sold for $12,500 in 1939
43 A. R. daughters, 7 A. R. sons
4 over 800, 10 over 700, 21 over 600 lbs.
GREEN MEADS QUEEN AVALON
15267.6—718.9—G
18008.2—854.6—DD
5th Place Cl. DD when made
18939.3—880.7—B
GREEN MEADS QUEEN DAISY
13884.8—770.5—GG
16560.4—848.8—BB
GREEN MEADS LEVITY KING ($15,000)
Herd Sire at Curtiss Candy Co.

Dam: ARGILLA FLUTE, A. R.
13035.5—752.3—G
Sold for $1,500
3 A. R. daughters
ALFALFA FARM PRIMROSE
12058.6—765.8—E
17565.5—1083.9—1st Place BB, 2nd Place B
ALFALFA FARM FLUTE
16206.2—962.9—2nd Place EE, 3rd Place E
12499.2—756.3—3rd Pl. CCC
15961.3—970.4—AA
MEADOW LODGE REX'S FLUTE
11389.7—608.6—FF

MAESTRO

(AMATEUR SNAPSHOT)
MEADOW LODGE KING'S MAESTRO

Foundation Females: **Valor • Maxim • Foremost**

WALKER FARMS :: *Stoneville, Mississippi*

G. B. WALKER & SONS
Owners

JIMMIE WALKER
Manager

L. J. LANE
Herd Manager

On January 25, 1945 at

TOM COOPER FARMS

we had in the herd . . .

48 daughters of MEADOW LODGE REX HERCULES

and eight more in calf to him. His two oldest daughters have started on test making 45 and 50 lbs. fat a month.

Bournedale Rex

Moonlight's Gentian

12813.3—611.5—GG
13330.5—620.3—DD
12056.6—591.9—BB
13637.4—709.2—AA
16389.5—881.9—Bred for AA
(subject to final verification and approval and held for registration of calf).

12 daughters of COOPER'S ARAB

Double grandson of
Cooper's King Artis, A. R.
WOODBINE'S KING OF BEECHWOOD
GAYOSO ACTRESS
11210.7—600.4—F
15287.3—713.1—A

out of COOPER'S ARABELLA
11332.6—589.2—F
13128.3—699.8—AA
2nd dam, 14260.4—696.5—A
and four in calf to him.

MOONLIGHT'S GENTIAN

29 head were in calf to
MEADOW LODGE KING'S MAJESTY

Langwater King of the Meads

Meadow Lodge Rex's Martha

11634.4—620.9—GG
12587.5—775.6—E

22 were in calf to
McDONALD FARMS INDUSTRIOUS

Myhaven King

Brockton's Sylvia

11207.8—634.2—AA
5 A. R. Daughters

10 were in calf to
GAYLORD'S NORTH STAR

Langwater County Squire

Queen's Nora of Maple Row

14165.2—717.2—A

The first calves of these three Junior sires are due in March. Bulls are now available by the others and by Cooper's Augusta's Marquette, A. R. This herd of 200 registered females is three generations deep in the tested blood of Langwater Africander, A. R. We are consigning heavily to four spring sales—Arkansas at Fort Smith, May 1, Missouri at Columbia, May 4, Indiana at Lafayette May 9 and the Mid-West at Elmhurst May 11.

TOM COOPER FARMS

Ardmore, Oklahoma

TOM COOPER, Owner — AL GEURKINK, Manager — WM. C. STEELE, Creamery Manager

WAUKESHA COUNTY

GUERNSEY BREEDERS' ASSOCIATION ◆ Founded 1906

Dependability . . .

is the quality of being *dependable.* Our breeders. have over a long period of time. established the reputation of being *dependable.* in what they sell. Hundreds of repeat orders for Waukesha Guernseys have been received over many years. You can *depend* upon Waukesha bred animals.

Address all inquiries to E. C. PHILLIPS, *Secretary and Field-man,* WAUKESHA, WISCONSIN.

Their Daughters Make Up Most of Our Milking Herd

ADMIRAL GENERAL, A. R.
16 A. R. daughters, 22 records average 7327.8—369.2.
21 immature, 20 in Triple Letter Classes.
Sire: Admiral Gold, A. R.
40 A. R. daughters, 59 records average 7186.4—387.8
53 immature, 37 in Triple Letter Classes, 2 A. R. sons.
Dam: Sterling Gold Bud
8769.6—409.5—EHI
9291.9—394.3—AAA
11235.6—460.8—A
About 20 of his daughters are now in milk.

PINEWOOD'S FOREMOST
3 A. R. daughters
Sire: Foremost Czar
4 A. R. daughters, 1 A. R. son
Dam: Valor's Hazel
10888.1—477.3—BBB; 11199.3—498.5—AAA
15435.0—648.1—A; 12736.4—550.5—A
About 18 of his daughters are in milk.

We are crossing their daughters with Mirth's General's Gallant, a son of Admiral General out of Corium Slogan's Mirth and Boulder Bridge Observer by Caumsett Harvester out of Boulder Bridge Ileta with excellent results. Promising sons and good heifers are available.

GUERNSEY CATTLE— —SHROPSHIRE SHEEP

McKERROW FARMS
PEWAUKEE, WISCONSIN

Exalter is backed by Breed Improving Production Inheritance . . .

His sons are for sale

Adelmer's Sargon Exalter

Sire: GREEN MEADS SARGON—**First 8 daughters** (converted to maturity, three-times-milking), **show an increase of 103 lbs. fat over their dams.**

Dam: TIANNA'S JANE, A. R.
11789.5—618.9—GG
Line-bred to **Langwater Africander, A. R.,** and **Maxim of Linda Vista, A. R.**

We have 20 of his fine daughters in our herd, 15 will soon begin to freshen. To appreciate these animals you should see them "they are really good."

Visitors and buyers calling at our farm agree—If you cannot visit, why not write us your needs.

LONE ACRES FARM
HUBERT P. KIPP **North Prairie, Wisconsin**

We Offer Two Young Bulls

Both of Serviceable Age

A Real Pleasing Choice

1. **TILLYBARDIN PRIDE'S VICTORY**
Born: May 14, 1943
Sire: **Boulder Bridge Sun-Up**
Dam: **Tillybardin Gladiator's Pride**
10532.1—569.5—DD
12781.7—656.0—AA
11265.3—562.9—AAA
Milked twice-a-day

2. **TILLYBARDIN CHOICE'S CHIEFTAIN**
Born: October 13, 1943
Sire: **Boulder Bridge Sun-Up**
Dam: **Tillybardin Duke's Choice**
During her life-time she has produced 90307 lbs. of milk and 5236 lbs. fat. She has 4 A. R. records up to 694.0 lbs. fat.

"Sun-Up" is a son of Langwater Waldorf, A. R., having 32 tested daughters with 39 records averaging 10634.6 lbs. milk, 519.2 lbs. fat, 36 immature. He also has 11 A. R. sons.

TILLYBARDIN FARMS
CHARLES J. MITCHELL AND SON, OWNERS
Waukesha, Wisconsin

Presenting **A Wern Farms Sire**

Rockingham Grandee

His Dam

ROCKINGHAM LEE
12250.4—646.5—AA
12269.9—629.0—DD
10438.6—545.2—FF
His three nearest dams average 13717.4—692.8; six nearest, 14301.7—700.7; twenty-one nearest, 14014.5—685.4.
His sire is Rockingham Sailor Prince, A. R.
We have one of the largest herds in the State of Wisconsin from which to select your next herd sire. Why not write to us?

WERN FARMS • Waukesha, Wisconsin

THE GUERNSEY CAPITAL OF AMERICA

Louis Merryman's 45th Sale

• York Fair Grounds, York, Pa. •

Monday, April 23, 11:15 A. M.

▼ We have room for a few more consignments. Heifers bred and open always sell well in the Spring.

▼ We expect to offer 15-20 bulls; 50-60 cows and bred heifers and about 25 open heifers.

▼ Breeders wishing to consign, please wire or phone Cockeysville, Maryland 57, or write

Louis McL. Merryman & Sons

Sparks, Maryland

Get on the Production Line

Select a son of

COLDSPRING'S ROMULUS LAD

Sire: LANGWATER ROMULUS, A. R.
By "Merrymaker" and out of "Country Flower."

Dam: HARDWICK'S ULTRA LASS
10355.9—630.4—GG

We have sold over 10 of his sons to other breeders.

WRITE TODAY FOR OUR LISTINGS

"By their records you will know them"

Chesterbrook Farm

Berwyn - Chester County - Pennsylvania

EST. E. B. CASSATT, Owner PETER J. BOLAND, Manager

To further strengthen the "Maxim" Inheritance

WE HAVE SELECTED

Bryn Du Maxim Dodsworth

His Sire: QUAIL ROOST LUCKY NOLAND
A son of Quail Roost Lucky Strike and Quail Roost Maxim's Natola, 9800.0—503.2—G; 11149.5—533.7—EE; 14324.4—660.4—AA; 17305.8—834.3—A (subj. to final verification and approval). Tenth 800 lb. daughter of her sire, High Point Prince Maxim.

His Dam: QUAIL ROOST MAXIM'S DONNA
10471.1—554.1—GG; 12057.6—654.0—E; 16863.0—944.9—A, The highest record daughter of her sire, High Point Prince Maxim.

Dodsworth is a combination of Type and Production. We are using him on the good daughters of Quail Roost Maxim's Ideal, A. R., and other good Maxim females.

His Sons will soon be available

WRITE FOR PEDIGREES

TRAXDALE FARMS

L. G. TRAXLER, Owner J. G. ALLEN, Herd Mgr.
P. O. Box 224 Route 2
SPARTANBURG, S. C. CHESNEE, S. C.

Featuring... ANOTHER JUNIOR HERD SIRE

McDonald Farms His Honor

McDONALD FARMS HIS HONOR
Maternal brother to McDonald Farms Conqueror, A. R., and McDonald Farms Dauntless.

HIS SIRE

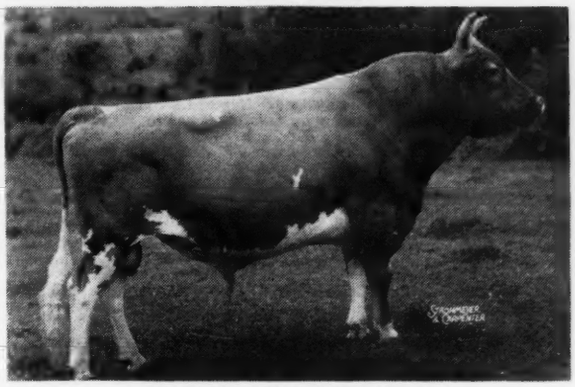

FOREMOST PREDICTION
64 A. R. daughters, 88 records, ave. 11232.7—580.5—9 triple letter, 73 immature. Sire of 7 firsts at the National Dairy Show, 1941.

FULL SISTER

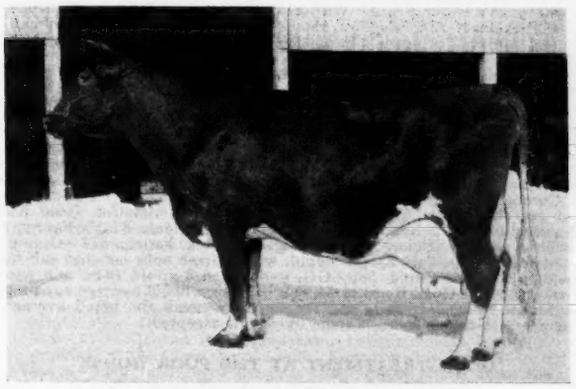

McDONALD FARMS ARTIST
11062.9—600.4—GG
14550.2—746.7—C
14333.2—721.9—AA
Undefeated as a 2-year-old, 1939

HIS DAM

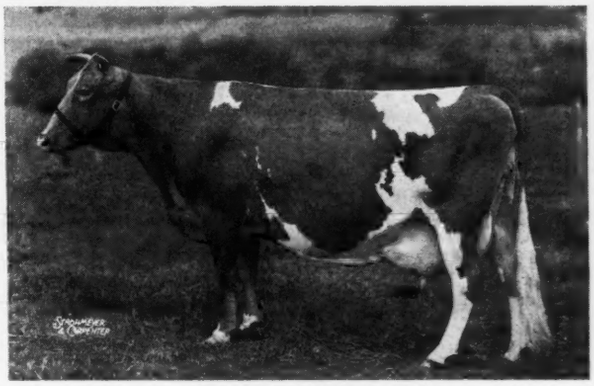

VALOR'S KITTOLINE
14105.7—691.0—BB
16169.0—766.3—AA

Honor's background is surrounded with high production and a long list of major show winnings. Not only has his dam two high producing daughters, one pictured above, the other, McDonald Farms Elite with 13659.1—606.6—G, but his full sister has two outstanding daughters, McDonald Farms Empress, 12592.9—650.1—G, and McDonald Farms Favorite, 12426.0—623.7—GG; 14243.3—741.3—DD.

SONS OUT OF HIGH RECORD A. R. DAMS ARE AVAILABLE

Bang's Free Herd Certificate 100 ***T. B. Accredited 517655***

A. L. Brown, *Owner*
G. H. Cartner, *Manager*

CLEAR SPRINGS FARM

Concord, North Carolina • ***U. S. Highway 29-A***

QUAIL ROOST-MAXIM SALE

Quail Roost Farms, Rougemont, North Carolina

MONDAY, APRIL 30, 1945

Possibilities for the Top Sale of the Year

Just before leaving home for the Ware Shoals Dispersal, I got a letter from Mike Seath saying he had talked to Fitz over the phone and considered consigning Quail Roost Rose Maxim, dropped December 28, 1936, by Maxim of Burkeville out of Quail Roost Maxim's May Rose, 708—F; 867—BB, Ch. N. C. Field Day; 1st Produce Toronto 1938; 1st Get Md., Waterloo, N. D. S. and Toronto 1938, and 8—10 of his daughters to be picked by Fitz and me. Quail Roost Rose Maxim now has 18 A. R. daughters and more daughters on test. 13 records on three-time milking averaged 561. All as first-calf heifers. 9 of his dams averaged 509 as first-calf heifers. Ten of his daughters have averaged $1,305 in the last two Quail Roost sales, the last Virginia sale and last Fall's S. C. sale.

I had also picked one or two from Bryn Du and a great grandson of Bournedale Martha (Muriel—Mirth—Martha) and two top heifers from Cesor. With this start we determined to pick only tops, bearing in mind the privilege of any breeder using Quail Roost bulls and doing A. R. work, of consigning his best animal.

After the Ware Shoals Dispersal, Ward Snarr, who is having a heifer sale at Charlotte, April 28th, for which I have promised to read pedigrees, Fitz and I went back to the Poinsett Hotel in Greenville, S. C. for the night.

TOPS FROM TRAXLER AND ALMAN

Up early the next morning and had breakfast at Spartanburg. L. G. Traxler came for us soon after we finished breakfast and we picked two choice heifers for Quail Roost and Ward did well with two for his sale. Ours are Traxler's Maxim Bellona, a last June heifer by Riegeldale Emory's Majesty (Riegeldale Melba's Emory—Bournedale Bellona, 921—A) sold to A. L. Brown in 1943 for $4,750, out of Clear Springs' Princess Bonnie, sold in 1944 Quail Roost for $1,600 and Traxdale Ideal Delight, a May calf by Quail Roost Maxim's Ideal out of Idea of Milton Farms, 510— G, she by Quail Roost Maxim's Gift. Later in the trip we saw a paternal sister at Edisto Farms that in some ways is nicer than the Ideal cow of the breed.

At Webb Alman's we succeeded in getting them to consign a real show cow, Pleasant View Lady Jane, six years old, 454—G, due in August to Quail Roost Prim Majesty (Quail Roost Maxim's Primate—Quail Roost Ann), by Prince's Gippy Noble out of Select Lady Jane, 552—A. The get of "Noble" would please anyone and this cow is more than choice. Left in time to be at Chester for lunch.

CHESTER COUNTY

Monroe Crain, the more than efficient County Agent, came in and later met us at Bill Stringfellow's where we picked a first-calf heifer due in March, Bright King's Hope by Quail Roost Bright King out of Bonnybrook Jessie, 16143—852—A. Ward got a pair here as he had at Alman's.

TOPS FROM DR. KNEECE

Left for Chesterfield and found Dr. J. B. Kneece waiting for us. He said we could take our pick and we selected two by Quail Roost King Raymost (Quail Roost Maxim King—Quail Roost Maxim's Christine), hence, three-quarter brother to Quail Roost Edward's Maxim that topped last year's sale at $5,000. These heifers out of Midview's Pauline, 555—G, sold for $1,650 in the Klondike Sale and full sister to Midview's Topsy, 763—CHI, dam of one that went to Bryn Du last year at $1,300 and grandam of Midview's Majesty's Tipsy consigned by Midview this year. The other heifer out of Betsy Bell Verbena by Klondike Gaylax out of Besse of Oak Grove Farm's Betsy (Rose Vista Raymost—Max's Besse of Oak Grove Farm, 803—A; 826—A). One of the Clear Springs' heifers is bred the same way on the bottom side.

Stopped at Coker Pedigreed Seed Company for Ward to get a pair of heifers and arrived at Gippy about 10 P. M. Spent the night and as usual had a most pleasant visit.

GOOD TWO-YEAR-OLD FROM GIPPY

Next day we picked a two-year-old, Gippy Princess Cosma (Gippy Maxim's Prince—Prince's Gippy Cornelia, 517—F, that I purchased in '43 for $650.

At Jim Guess's Edisto Farms about 10:30 the next morning. Ward got some for his sale and we admired the whole herd, including Baron's Ester of Edisto Farms just finished with about 1036 in A, and two outstanding Maxim bred cows, Milton Farms Karina purchased in the '43 Virginia sale at $700, can win anywhere and a daughter of Quail Roost Maxim's Duke, herd sire at B. Y. Vann's making a very good record.

GET TOPS AT ZIMALCREST

On to Columbia for lunch. Visited Zimalcrest after lunch and took a pair of top Designs—Rosella, fresh in November going well in G and her full sister, Rhodesa, due with first calf shortly after the sale.

Stopped at B. L. Stevenson's and Paul Kerr's for Ward to get heifers and took a good yearling from Caughman Bros., Golden Glow Maxim's Susan (Quail Roost Bonnie Maxim—Coker Virginia Sunshine, 13786—711—AA).

TOPS AT RIEGELDALE

Spent the night at Greenwood, S. C. and started for Riegeldale early the next morning. Stopped at Dr. Grady Coker's in Canton for a look at his promising newly established herd. Julius Bell is coming there from Ware Shoals and the future looks bright.

Was at Riegeldale before five. Ward had a flat tire at Paul Kerr's and was worried about another. Ralph called Abie Hammond, head of the local O. P. A. Board and Ward got a permit to purchase a tire.

WARD'S GRANDSON TURNED DOWN

We went to Renabie, Rena and Abie's place at Berryton and admired their small but choice herd and especially Miss Louise Elizabeth Hammond, age four weeks. I suggested Ward's six weeks old grandson as a beau but Abie said he didn't want any men running after his daugnter.

They let us have a yearling heifer, Renabie Benjamin's Debutante, full sister to Riegeldale Ben's Delora about 539—GG, out of Riegeldale Major's Bridesmaid, 602—G; 2nd dam, Riegeldale Huntress, 618—CC; 3rd dam, Quail Roost Maxim's Diana, 570—B. This one is not only nice, but from a good line.

I had wired Louis Jr. at Fort Benning to meet us and next morning when I was trying to call him, Ralph came in and said he was at the Inn. He had gotten in at 3 A. M. and had gone over the milking herd before going to bed.

We all made a desperate try for Riegeldale Majesty's Blissful, 584—GG, just 6 yrs., full sister to Riegeldale Majesty's Sue, 788—AA, dam of Riegeldale Emory's Brillance, herd sire at Fair Field, Harry Shenk's, Elverson, Pa. and Riegeldale Emory's Maximost, herd sire at J. W. Grass's, Atlanta, Ga. They are by His Majesty of Bournedale out of Klondike Gay Freda also dam of Klondike Katinka, 691—GG; Riegeldale Maxim Louise, 651—C, and Riegeldale Emory's Freda, on test at Riegeldale. Sue was sick and if she comes all right, I believe we will get Blissful. If not, we will get Riegeldale Majesty's Bopeep, same age, 558—GG, out of Gayoso King's Gerda, 544—BB, by Woodbine's King of Beechwood out of a Langwater Actor dam, the receipt for the 1936 Winning Get of Sire.

For certain we took an "Emory," Riegeldale Emory's Ginny due with first calf May 24th to "Benjamin" out of Bournedale Virginia, 786—AA; a double Bournedale Illustrious due in June to "Emory"—Riegeldale Ben's Joyful out of Bournedale Joyous, 526—EE; a Conqueror (Emory—Bellona), due to her sire in June; Riegeldale Conqueror's Camille, dam, Riegeldale Emory's Camille, 619—F, out of a Quail Roost Valor's Major dam; 3rd dam, Riegeldale Flower, 773—AA, member of Winning High Point Prince Maxim Get Md., Waterloo, N. D. S. and Toronto 1938. Also an August bull calf by "Emory" out of Riegeldale Majestic Hazel, 616—G; 701—BB; 724—A, hence, a double grandson of Bournedale Majesty.

A DOUBLE GRANDDAUGHTER OF "MELBA" FOR MAY ROYAL-STEADFAST

For the May Royal-Steadfast Sale at Raemelton Farm, Mansfield, Ohio, May 12th, we picked six females—Riegeldale Emory's Melba, dropped October 17, 1944, by Riegeldale Melba's Emory out of Riegeldale Melba's Dairymaid, 541—GG. This is perhaps the nicest calf I have ever sold and her breeding is the deepest purple. She is an age to vaccinate, her dam is quality all over and will make a larger record. With her go three of the following four paternal sisters, Riegeldale Emory's Fan about 550—GG, due with second calf the middle of April out of Appin's Fan, 633—A; Riegeldale Emory's Dagna, 670—G, due before the sale with second calf, out of Riegeldale King's Destiny 2d, 587—F; 2nd dam, Riegeldale King's Destiny, 530—G; 570—C; 2 A. R. daughters now at Hillandale. These two were in Louis Jr's. early morning list. Also two bred heifers by "Emory," Riegeldale Emory's Becky due before the sale out of Riegeldale Mck. Becky, 569—DD; 2nd dam, Bournedale Viscountess, 736—AA. Mck. Becky is own sister to Riegeldale Viscountess' Mck. King whose 17 daughters averaged $562 in the Ware Shoals Dispersal and Riegeldale Emory's Choice out of Riegeldale King's Choice, 540—G, 2nd dam, Bournedale Bonnie Lassie, 674—D, will be bred to Riegeldale King's Philander (Riegeldale Coronation King—Douglaston Coronation Queen, 803—DD). Also selected two Riegeldale Coronation Kings, A. R. (Coronation Rose King—Coronation Lustre) herd sire at Hominy Hill, Riegeldale King's Fanny, a sr. yrl. will be bred to "Emory" out of Riegeldale Mck. Fannie, 513—G, and last but not least, Riegeldale King's Cupid, will be fresh with her first calf out of Riegeldale Emory's Cupid, 585—GG, undefeated 3-yr-old 1944, and went to Gayoso last year's Quail Roost at $4,000. The six will out average any previous consignment from Riegeldale and for six, may break the breed average for consignment from one farm, Marsh—Wick sale excepted.

GOOD TREATMENT AT THE POOR HOUSE

Left Riegeldale immediately after lunch and went to Hamilton County Hospital where Dr. J. B. Swafford, Supt., and Mr. R. N. Logan, a member of the Board, and Mr. Poe, the capable herdsman, were waiting for us. The herd was in excellent shape and we liked the get of their sire Clear Springs' Gay Prince (Quail Roost Maxim's Prince—Klondike Gay Grace, 906—AA) very much. Mr. Brown is consigning his full sister, Clear Springs' Princess Gracie, 517—G, going over 600—DD. I urged Hamilton County Anchor's Gem going about 15000—700—GG but doubt if we get her. After a most plentiful dinner we went on to Cleveland, Tenn. for the night.

GOOD CATTLE AND GRASS IN NORTH CAROLINA MOUNTAIN COUNTRY

Up early and stopped for breakfast at Copper Hill surrounded by raw, red gullies caused by gas from the copper works killing all vegetation, a real erosion lesson.

On to Sheriff A. B. Slagle's through the Smoky Mountains. The Sheriff and his son-in-law, Jesse Shope, were waiting at the main milking barn for us and we first went to the western farm.

After going over the herd at both farms we went to Franklin for a most bountiful steak dinner. Louis Jr. left us for Atlanta after dinner and we drove to Hendersonville where we spent the night with Mamma John (Mrs. Pearl Johnson), Fitz's housekeeper for many years.

John Holloman, the capable County Agent met us the next morning, Sunday, and drove with us to Sky Brook and Fanning Fields. These mountain farms which includes Sheriff Slagle's Belmont View, are geologically not unlike Arthur Galusha's Coronation Farm, surrounded by limestone mountains, the pastures in the valleys raise better boned cattle than elsewhere.

Sky Brook has as fine a set of buildings as you will see fronting a magnificent little fertile valley. We selected a Rose Maxim heifer dropped last September, Skybrook Rose Maxim Dora out of Gippy Princess Dorinda, 13970—813—A, the highest record daughter of Quail Roost Maxim's Prince.

At Fanning Fields we persuaded D. R. Allcock, Dr. Kunz's manager, to let us have a wonderful pair of dairy cows by Quail Roost Bonanza (Caumsett Taxpayer—Quail Roost Maxim's Luxury, 580—B), Fanning Field's Joan on test in D—114 lbs. the first 56 days and now doing better, dam by a son of Langwater Highlander, brother to Langwater Jethro, sire of Caumsett Taxpayer and Fanning Fields Irene going 800 in D, dam , Maggie of Cedar Grove, 586—A, maternal sister to Pinemont's Bost of Cedar Grove, 607—CCC, that topped the 1942 Virginia Sale and whose daughter, Pinemont's Kattie Ann going 550—FFF, is consigned by W. W. Fain this year.

Allcock has a good Rose Maxim on test. We saw lots of good Rose Maxims on the trip. He is own brother to Quail Roost Rose Maxim and is now herd sire at Sky Brook.

After lunch in Hendersonville we drove to Marion, Fitz driving, Ward and I sleeping.

Took from W. C. McIver, a bred heifer by Quail Roost Eminent Carol (Quail Roost Illustrator—Quail Roost Princess Carol, 703—C) out of Dud's Lady of High View.

PICK SOME HEADLINES FOR KLONDIKE OCTOBER 1

Ward wanted to get some heifers from Klondike and we hurried on to arrive just at dusk. The herd looked excellent and I made a few notes for next fall, October 1. Klondike Libby (Mobjack Laddie—Klondike Huntress, her dam sister to the dam of McDonald Farms Dolly) and Klondike Hollifay (Hollimost—Nymph) both springing heifers and the right sort.

On to Miles Shore's Grassy Grove Farm where we picked a Rose Maxim. She will be fresh with second calf for the sale, Maxim's Mae of Grassy Grove; 2nd dam, Dawn's Floral of Grassy Grove sold for $1,700 to Jonacre in the Virginia sale some years back.

TOPS AT CLEAR SPRINGS

At Clear Springs we picked five that suit. Clear Springs' Princess Gracie, 517—G, going 600 and over in DD (Quail Roost Maxim's Prince—Klondike Gay Grace, 906—AA) due in June to Riegeldale Emory's Majesty; Clear Springs' Princess Fawn, 514—G; R. E. in D first 40 days 1690—73, out of Haywood Hopeful, 700—B; an open heifer by Clear Springs Advancer, Clear Springs' Blissful out of Gippy Princess Bliss, 724—A; 2nd dam a double granddaughter of Max's Besse of Oak Grove Farm, 826—A, that topped the National Sale. One of Dr. Kneece's goes to her also. A bull calf by "Advancer" out of Appin's Happy Girl, 585—C; 721—AA; 2nd dam, Appin's Golden Fern, 558—G; 715—A; 3rd dam, Little Fern of Appin, 742—A; 4th dam, Fern of Glenville, 815—AA. One of the Quail Roost bulls consigned is out of Quail Roost Patient Fern, 571—GG, maternal sister to Happy Girl.

Went to Concord for lunch with Mr. Brown and Cartner and left for Lexington. Dr. Shaw took us through George Coble's herd while Ward got heifers, also to W. P. Brown's and L. G. Davis's, Ward getting good heifers everywhere.

GOOD HEIFER AT ARDEN

Spent the night at the Robert E. Lee in Winston-Salem and were at Arden Farm early the next morning. Went over the herd with Josh Quinn. Mr. Haywood had purchased Fair Field Hope M., 815—AA, at Ware Shoals and I was pleased to see she had dropped the twins I had predicted with sex, however only 50% right.

Picked an outstanding daughter of Alberta's Noble of Thorn Hill, Sedgley Noble Irene out of Sedgley Royalist's Irene, 630—EE.

Went to Zeb Gambill's for a short visit and saw a good Rose Maxim there. Ward stopped to see a new grand nephew at Winston-Salem—Ralph Peters first. Ralph was at Klondike and Blakeford and is now in France or Germany.

HOME-MADE BREAD AT RUAYNE

On to Dr. Hornaday's for lunch. A real meal topped by the best home-made bread I have ever eaten. Here we got one of the tops of the sale, Ruayne Lady Doris milking over 40 lbs. with first calf on 2 T. M. by Riegeldale Judy's King (Quail Roost Maxim's King—Bournedale Judy 2d) out of Ruayne Illustrator's Duchess, 556—DHI. This heifer can win anywhere in any company, as wide and high rear attachment as the breed produces, teat on each corner, excellent fore attachment, udder covered with veins and a straight backed up headed stylish lady. Her sire traces to Levity on the bottom line, her dam is by a son of Maxim's Patience C. This is the kind we would all like to breed. I liked all the Riegeldale Judy Kings but this one is more than choice.

Stopped at Dr. T. E. Sikes and were off for Ward Haven where we picked up Fitz's car. Ward has been using a son of Rose Maxim out of Quail Roost Patient France and his first 4 daughters are most impressive. Quail Roost Rose Maxim and Rose Maxim are as great a pair of full brothers as the breed produces.

TOPS AT QUAIL ROOST—HOPE FOR A SUPER TOP

Next morning Fitz, Mac and I went over the herd. They will consign eight (8) truly representative of their best breeding, two bulls, a June calf by Cesor Noble Maxim out of Quail Roost Maxim's May, 11629—650—BB (High Point Prince Maxim—Maplewood Queen Marie, 12497—655—F). Good udders are guaranteed here with Bournedale Martha and Maplewood Queen Marie as grandams. The other calf is by Quail Roost Lucky Choice (Quail Roost Lucky Strike—Quail Roost Queen Celeste) out of Quail Roost Patient Fern, 10843— 571— GG, on R. E.; 2nd dam, Appin's Golden Fern, 715—A, also the grandam of the Clear Springs bull. Four cows—a first calf heifer on test 143 days—4696—216—bred for GG, Quail Roost Noble Rose Ann by Cesor Noble Maxim out of Zimalcrest Design's Rose, 600—E; Quail Roost Ideal Light, 570—G, 5 yrs., due before the sale by Quail Roost Maxim's Ideal out of Quail Roost Daylight, 15518—660—C on R. E. at Clora's Point with 12633—560—in 273 days, by Coronation Lustral out of Farm Hill R. Lady Dawn. A Maxim—Coronation cross this one; Quail Roost Royal Clair about 11163—540—EE, 4 yrs., due in March by Fayroyal's Maxim, dam by Quail Roost Illustrator; 2nd dam, Quail Roost Valor's Clara, 742—D; 3rd dam, Claire of Burkeville, 816—A, by High Point Prince Maxim; Quail Roost Queen Hilda, 578—EE, a 5-yr.-old "King" due in March out of Cabin Hill Hildred, 618—GG; 2nd dam, Lucerne's Hildred, 754—A. Then two bred heifers, a King and a Lucky Strike, both due shortly after the sale to Quail Roost Celeste's Primax (Quail Roost Maxim Primate, full brother to Christine,—Quail Roost Queen Celeste, 677—AA, Res. Ch. N. D. S. '40). Quail Roost Lucky Poll is out of Polly of Quail Roost, 732—AA; 2nd dam, Polly of Burkeville, 820—A, one of the ten 800 lb. daughters of High Point Prince Maxim; Quail Roost Queen Hopeful out of Quail Roost Royal Hope, 605—EE; 2nd dam, Quail Roost Queen Hope, 591—C. This is a great consignment but I have hopes of a real record breaker, Quail Roost Noble Primrose about 704 bred for GG, is in calf to Quail Roost Lucky Choice and the calf, if a bull, goes, to Emmadine in exchange for a son of Foremost Royal Valor out of his double granddaughter (Acme—Quantity). "Primrose" is due March 1st. If she has a bull, the obligation to Foremost is fulfilled. There is, however, an obligation to every Maxim breeder to see what the best will bring at auction. She could establish her line and this sale forever. Her dam, Quail Roost Royal Primrose has just won the Klondike Trophy for the cow that exceeded requirements by the largest per cent in '44 and here is one on Fitz. He saw the Trophy at Mr. A. L. Brown's, who won it last year and told us how this year Noble Primrose would have won it if he had not told Bob Ruffner to run the contest from January 1st to December 31st instead of February 1st to January 31st as heretofore. When we arrived at Quail Roost there was a letter saying Royal Primrose had won the Trophy—like daughter like dam.

On the trip I lost my cane and carried a dogwood stick Ward picked up at Caughman Bros. Abie Hammond took pity on me and gave me a very handsome carved cane which Fitz envied. I told him I would trade for Primrose. He still has the cane but hasn't promised yet.

PLEASANT DAY WITH JOHN SPRUNT HILL

Early Wednesday afternoon, Fitz and I visited Mr. John Sprunt Hill's three farms, Wakefield, Croasdaile and Hillandale. Tried to get Wakefield Sir Walter's Nina, an extra good two-year-old on test and Wakefield Yeoman's Lula making about 505 in GG, by Wakefield Yeoman's Prince (Maxim's Master Fred—Gerti-Rose, 655—G), out of Wakefield Lou, 453—A, by Quail Roost Maxim's Majesty but only got the latter.

From Hillandale, a real top, as good as Mr. Hill has ever offered. Hillandale Maxim's Mayfair, 480—G, on R. E. with 177 lbs. the first three months in D, sire, Fairlawn Cavalier's Maxim, A. R. (Quail Roost Lucky Strike—Maxim's Nancy of Burkeville, 616—C), dam, Hillandale Majesty's May, 532—GG; 619—AA; this one will show; 2nd dam, Croas Daile's Beatrice, 743—AA.

From Croasdaile we got a Crown Prince heifer due after the sale out of Croasdaile's Majesty's Francine.

BIG DAY IN VIRGINIA

It was more than cold for North Carolina Wednsday night and when Ward, Fitz and I started Thursday morning at 6:30 we found Ward's car frozen. We stopped at Roxboro to eat breakfast and thaw the car and were at Leslie Boswell's Burkeville Guernsey Farm by 10 A. M.

Picked Buttercup's Rosie due April 10th, 7 years old, about 525—bred for AA, milked on machine, by Buttercup's Maxim of Burkeville out of Jonathan's Rosie. This is a real cow and we had a very good lunch with the Boswell's.

At Carlton Elam's we took a very good pair of Quail Roost Prince Max daughters—Graceland Max Pearl on test in F with 2656—101 in 62 days out of Graceland Glamour Althea, 526—F; 2nd dam, Maxim's Torchlight, 584—BHI, and Graceland Max Belinda, a senior yearling out of Quail Roost Kalinda, 584—A; 2nd dam, Foremost Kalinda, 620—AA (Foremost's Bell Buoy—Valor's Belinda, 889—B, full sister to Valor's Charity).

We had seen two extra nice Prince Max's at Sky Brook, Graceland Max's Baby about 621—G, and Graceland Max's Archelle. Bournedale Golden Bunnie with 856—AA and her daughter by Quail Roost Rose Maxim were greatly admired.

FINAL STOP AT MIDVIEW

After a conference with all four Mistr boys we picked two Bournedale Golden Majesty's—Midview Majesty's Dido due with first calf in February out of Midview's Damsel, 408—DDD, by Midview's Wimpy out of Midview Dimple with three records over 500, by Raider's Ivanhoe, and a bred heifer, Midview Majesty's Tipsy out of Midview's Thelma, a 768 Wimpy; 2nd dam, Midview's Topsy, 763—CHI, by Ivanhoe and dam of Midview's Majesty's Tulip that went to Bryn Du last year at $1,300.

Back to Ruegers for the night and home the next day. Will go to Fairlawn on the 8th and Leroy Hersey's as soon as possible.

for catalogs write . . .

LOUIS McL. MERRYMAN & SONS, Sparks, Maryland.

Indiana Sales Service

Conducted by the State Association, stands ready to serve you in selecting or disposing of quality Guernsey cattle, located in the heart of the mid-west dairy section.

LET YOUR WANTS BE KNOWN

Write, E. T. WALLACE, *Secretary*

Indiana Guernsey Breeders' Association
821 Lafayette Life Building
Lafayette, Indiana

The Starr Farms

DURING the past year we sold 50 head of Guernseys from the farm. A list of about the same number of animals has been marked for sale during the coming year. This includes stock in all classes, bulls, cows, and bred heifers. For best results you should visit the STARR FARM, and make your own selections.

T. B. Accredited

Michigan Bang's Free Certificate 10355

ROSS MARTIN, Owner ELKHART, INDIANA

WORLD'S RECORD NINE-YEAR-OLD

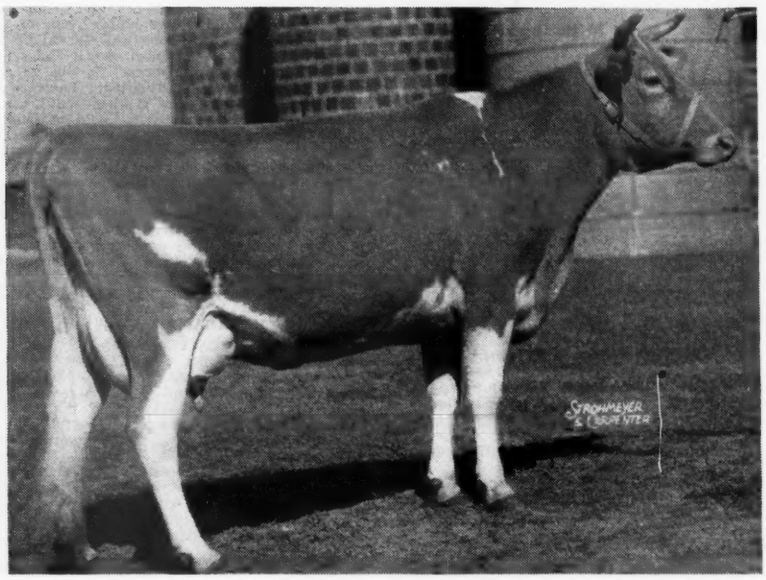

Baron's Ester of Edisto Farms 430839

19482.8—1035.8—A
(subject to final verification and approval)
18577.2—978.3—A
17954.2—934.5—AA
12618.5—663.9—G

ESTER is sired by our FOREMOST BARON 100248 whose 12 A. R. daughters, 21 records average 13303.3—669.4—13 immature.

Her dam, JEWELLER'S ESTER 213698, with 13262.6—630.7—AA, a daughter of our FLORHAM JEWELLER 100914, whose 32 A. R. daughters have 44 A. R. records averaging 10947.8—532.4—32 immature.

We feel fortunate to have a large percentage of our breeding herd carry these blood lines.

EDISTO FARMS • Denmark, South Carolina

T. B. AND BANG'S FREE

J. B. GUESS, Jr., Owner — J. B. GUESS III., Manager — O. H. SHARPE, Herdsman

Presenting . . .

One of the Greatest Cows born at

WESTERN GLOW FARMS

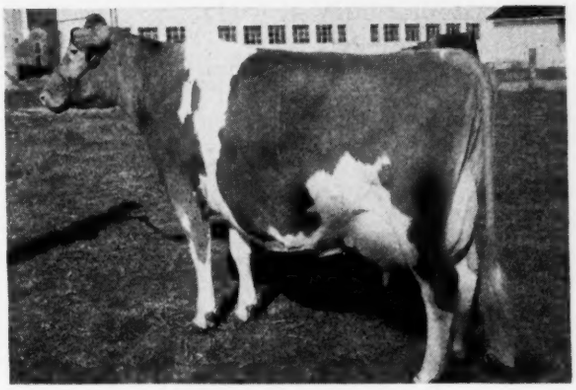

◄ *Western Glow Martha*
626867

Born, December 17, 1939

11611.2—539.9—GGG
10998.4—483.46—214 days—CCC

SIRE:
CORONATION WESTERN LAD, A. R.
by: GREEN MEADOW CORONATION PRINCE, A. R.
out of AIYUKPA L. CORONET
12155.7—641.1—G

DAM:
MAID OF LOPEZ
13862.7—673.7—AA
by: FRITZLYN ROSE KING, A. R.
out of a daughter of FRITZLYN KNIGHT

Previous Calves Born: January 13, 1942—February 25, 1943—February 26, 1944

Due to Calve February 27, 1945 to the service of:

SILVER FOREST MAY ROYAL

SIRE: LANGWATER MAY ROYAL
DAM: LANGWATER MAY BLOSSOM
11324.1—585.3—DD
14248.1—724.7—B

Martha's daughter, WESTERN GLOW MARCELLA, topped the Pacific North West Sale at $3,000 and is considered one of the best two-year-olds in California. Her owner is Clark and Marvin Stowe, Golden Butte Farms, Gridley, Calif. She is now on test in FFF and is milking up to 46 lbs. a day.

For Our Consignment—1945 Pacific North West Sale April 26—See the April 1 Journal

T. B. AND BANG'S FREE

Western Glow Farms, Inc.
FRIEDRICHS BROS., Owners
Bow, Washington

Aldarra Farms
W. E. BOEING, Owner
1411 4th Avenue, Seattle, Washington

Western Guernseys *Sired by*

MIDDALE PRIDE, son of a paternal half-brother to LANGWATER VALENCIAN and out of SHEIK'S PLAYFUL OF MIDDALE, reserve grand champion at the Pacific International, with 743.2 lbs. fat, 13898.1 lbs. milk, test average 5.35%, AaA.

Featuring . . .

1. Middale Jackie— Dropped: January 4, 1945

MIDDALE PRIDE
Herd Sire at Middale Dairy

WEY ACRES HONESTY'S GRANDEE
1st, 2-Yr.-Old, P. I. E. & W. W. Fair, 1941.
3rd, Sr. Yr. P. I. E. & W. W. Fair, 1940.
Paternal half-brother to Langwater Valencian, Jr. herd sire at Langwater Farm.

LANGWATER GRANDEE
Res. Gr. Champ., N. D. S. 1937

WEY ACRES DONALD'S HONESTY
10708.2—577.3—G

SHEIK'S PLAYFUL OF MIDDALE
13898.1—743.2—AaA
9739.2—521.7—DDD
9953.8—525.0—G
Res. Champ. P. I. E., 1936

AIYUKPA L. SHEIK
1st 2-Yr.-Old, P. I. E., 1933.
Sire of Gr. Champ. Bull, P. I. E., 1936

ALMA'S PLAYMATE OF WANDAMERE
15211.6—729.4—DD
10172.1—513.5—BBB

COUNT'S JACQUET OF MIDDALE
3rd Sr. Yr. Heifer, W. W. Fair, 1941

HILLTOP BUTTERFAT COUNT
2nd aged bull, P. I. E., 1938.
16 P. R. dtrs. incl. 3 Class Leaders
Western Glow Butterfat Clarissa
*12661.6—644.1—EEE
Wesclair Peaceful
*12991.1—658.6—CCC
Wesclair Butterfat Bonnie
*10971.1—575.0—GGG

HILLTOP BUTTERFAT
24 P. R. daughters
Hilltop Butterfat Jane
13421.0—666.2—GG
16347.4—747.5—A

HILLTOP BUTTERFAT MAID
*11848.1—614.1—FFF
*12250.0—652.9—BBB
15963.7—830.2—A

WANDAMERE WANDA'S JOAN
10959.0—622.9—AAA
8332.3—467.7—DDD

AIYUKPA L. SHEIK
19 A. R. daughters
Louise's Queen of Wandamere
10094.5—513.1—CCC
11333.9—542.4—AAA

WANDA OF WANDAMERE
12469.2—632.4—A

And 2 heifers by Middale Pride

1. Pride's Star of Middale— December 15, 1944

CEDAR CREST'S SALLY
7593.0—390.5—EE
8917.8—422.1—BB

KING'S LADAIRE OF MIDDALE
Cedar Crest's Mae
8692.8—450.5—FFF
Cedar Crest's Rosalind
8787.5—479.3—DdD

WESTERN GLOW MASHER KING
Butter Cup's Ruby
11002.4—642.4—D
King's Spirit of Middale
10852.2—566.5—AAA

JENNIE'S LADY OF MIDDALE
11479.0—559.1—A
15101.2—748.8—A
3 A. R. daughters

GOLDILOCK OF CEDAR CREST

BESS' REX
Rex's Bloom of Cedar Crest
10599.6—526.8—A

MARIGOLD LASS OF CEDAR CREST

2. Pride's Marie of Middale— January 21, 1945

MARIBELLE OF CEDAR CREST
11983.2—584.8—A

KING'S LADAIRE OF MIDDALE
Maribelle of Cedar Crest
11983.2—584.8—A

WESTERN GLOW MASHER KING
Nesta's Beauty of Valley Pride
8394.7—445.0—AAA

JENNIE'S LADY OF MIDDALE
15101.2—748.8—A
11479.0—559.1—A
3 A. R. daughters

CEDAR CREST FARM'S MOONBEAM LADY

CEDAR CREST FARM'S JOHN DAY

CEDAR CREST FARM'S SUNSHINE BEAUTY

Middale Guernsey Dairy

ARTHUR MOULTON, *Owner-Manager*
Mail address: RIDGEFIELD, WASHINGTON

7 miles due north of Vancouver, on main Pacific Highway
Express address: VANCOUVER, WASHINGTON

TARBELL FARMS NOBLE LEADER

Son of Tarbell Farms Royal Lenda, World's Champion JR. 4-Year-Old

SIRES A CLASS LEADER DAUGHTER

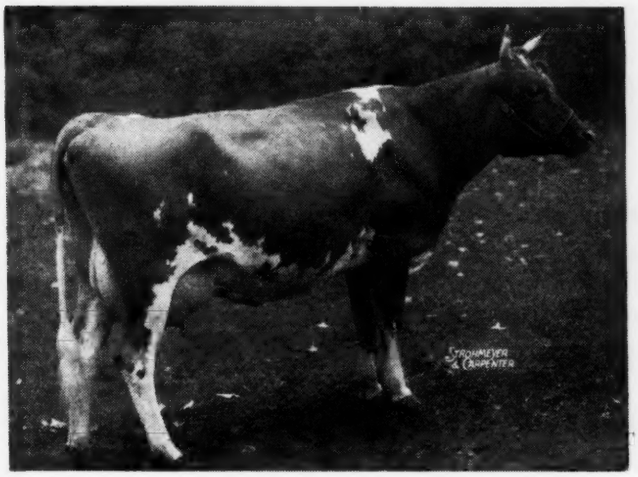

UNRETOUCHED

ZENDA MITZI'S CHANDRA
Taken on 252 day of test.

Zenda Mitzi's Chandra

11759.8—598.1

Placing 8th in GGG
Sold in dam to ZENDA FARMS

CONGRATULATIONS!
MR. MERLE L. YOUNGS, Owner
MR. CLIFFORD MALDOON, Mgr.

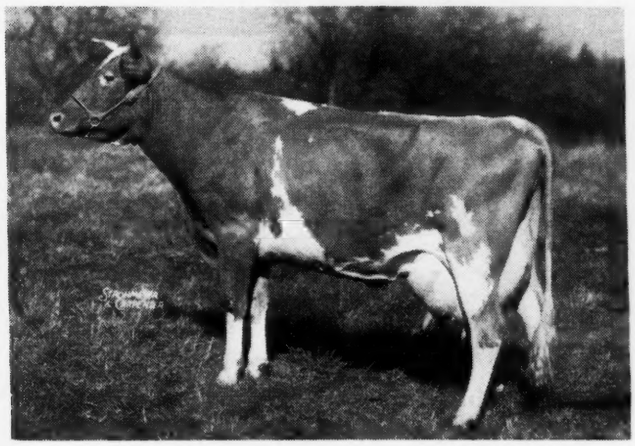

UNRETOUCHED

TARBELL FARMS RADIANT MITZI

A Full Sister to . . .

Tarbell Farms Radiant Mitzi

11620.5—548.2—FFF

Now on retest in our herd and in 125 days, Class CC has made 6315.8—280.4.

Zenda Mitzi's Chandra and **Tarbell Farms Radiant Mitzi** are daughters of **Tarbell Farms Peerless Mitzi** 9491.6—493.6—GGG; 12870.4—618.6—EE, she by **Foremost Peacemaker** and out of a **May Royal's Holliston** daughter—**Tarbell Farms Royal Mitzi** 8788.0—417.9—GGG, 10788.1—538.4—AAA.

Tarbell Farms Noble Leader is proving a worthy successor to **May Royal's Holliston,** sire of **Tarbell Farms Royal Lenda** 20508.9—1109.0 World's Champion Class C and **Foremost Peacemaker,** sire of **Tarbell Farms Peerless Margo** 10848.8—596.1—9th in GGG, 18501.4—1013.3—World's Champion Class E and EE, and **Tarbell Farms Peerless Sibyl** 16848.6—874.6, 8th place Class DD.

We are happy over the record of **Zenda Mitzi's Chandra** even though she displaces **Tarbell Farms Peerless Margo** in 8th place GGG. It is additional proof, if that were needed, that the blood of our three great proved sires, **Foremost Peacemaker, May Royal's Holliston** and **Sregor Ultra King** continues to carry through their descendants and in other herds as well as in our own.

A Bull of this breeding will improve your production. We have several from dams with records up to 850 lbs. fat, Class AA. Why not write today for pedigrees and prices.

We can also spare a few choice heifer calves

HERD ACCREDITED AND NEGATIVE

TARBELL GUERNSEY FARMS

Chenango County
SMITHVILLE FLATS, N. Y.

Spencer's Landing Guernseys

Allan B. Lane
Centreville
Maryland

T. B.
Bang's
Accredited

What About Type....

We've told about our production and you've probably thought "What about their type."

Spencer's Landing Amy would not have sold for $2,000 at the 1944 The Guernsey Sale unless she had very good type.

Inspect our herd and see for yourself. That is better than anything we could write.

Official Records Made in Stanchions On Twice Daily Milkings Under Regular Farm Conditions.

LOCHMEAD FARMS

Devoted to the breeding of

Registered Guernseys

D. H SOSEY
Owner

A. O. NORRIS
Herd Manager

PALMYRA, MISSOURI

MICHIGAN GUERNSEY SALES SERVICE

The State Association operates a complete sales service having direct contact with all Michigan herds.

We will be pleased to help you buy or sell.

Alden P. Cole

Michigan Guernsey Breeders' Association

212 Abbot Bldg. **East Lansing, Mich.**

PHONE: 8-2212

Our Loss Your Gain

We have so many heifers coming along that we must sell some of our good old cows.

We must sell six or seven foundation cows. All have A. R. or H. I. records, up to 690 lbs. fat.

Priced reasonably for quick sale

T. B. AND BANG'S ACCREDITED

SHELDEGREN FARM

Greenfield - Massachusetts

HARRY F. KOCH

Still They Come

TO

The Third Indiana Spring Sale!

Lafayette, Wednesday, May 9, 1945

A pair of Southern "Levity Belles" from Gayoso Farms

GAYOSO LEVITY GLAMOUR

Born September 24, 1944

S.: Coronation Victor

D.: Miamadale Glamour Girl

Indiana Spring Sale, 1943

S.: Ridglydale Czar Alert
Indiana Silver Medal Sire, 1944

D.: Miamadale Trixie
9102.2—523.7—AHI

GAYOSO CORONATION EVELYN

Born August 26, 1944

S.: CORONATION FAME

D.: GABRIEL EVELYN

Now on test

S.: Langwater Gabriel

D.: Brooklandwood Evelin
10674.3—653.0—F

From Tom Cooper's a granddaughter of Moonlight's Gentian

COOPER'S HERADA

Born August 7, 1943

S.: MEADOW LODGE REX'S HERCULES

S.: Bournedale Rex

D.: Moonlight's Gentian
(See Feb. 15 Journal, Indiana Spring Sale announcement).

D.: COOPER'S RAMEE
10176.5—528.9—FF

1 A. R. daughter with
9321.6—509.2—GG

Bred January 25, to McDonald Farms Industrious, sold to Indiana Spring Sale, 1944, for $1,700.

Everett Beaty calls from Boston. The Eastern Consignments will knock you cold. Watch for March 15 Announcement.

SEND EARLY FOR CATALOGS TO THE

Indiana Guernsey Breeders' Association, Inc.

821 Lafayette Life Building - Lafayette, Indiana

E. T. WALLACE, SECRETARY

26th Michigan Guernsey Sale

APRIL 21, 1945 12:30 P. M., E. W. T.

Livestock Pavilion, Michigan State College, East Lansing, Mich.

BUYER PROTECTION . . . You can buy with confidence at the Michigan Sale all cattle tested for Bang's within 30 days of sale—retested evening of sale. Each Female represented in calf is given a pregnancy examination after being delivered to the sale barn.

50 Females • 5 Bulls

Here are some you'll want to consider!

PLAYHAVEN FARM

Playhaven Y Persistence, Born January 1, 1944
Raemelton Yankee—31 A. R. daughters
Argilla Persistance, 13123.1—608.2—A

Tattoo 121, Born July 11, 1944
Fairlawn L. Fashioner
Playhaven Bijou, 14080.4—659.2—C

Playhaven's C. Cornelia, Born May 4, 1941
9566.4—495.0—G—T. M. 944
Broadland Challenger, 8 A. R. daughters
Playhaven's Y. Evangeline, 11920.4—579.7—CCC

Bull—Tattoo 18, Born September 8, 1944
Raemelton Yankee, 31 A. R. daughters
Argilla Fern, 11813.7—534.2—A
2 A. R. daughters

CESOR FARMS

Cesor Pontiff's Princess, Born Sept. 7, 1942
By Cesor Violetta's Pontiff

Cesor Penwyn's Goldenrod, Born Sept. 10, 1943
By Cesor Maxine's Penwyn
A first prize produce in Michigan Show
Out of Cesor Golden Slippers, 10600.7—619.1—DD

Bull—Cesor Mercury's Clare, Born November 15, 1944
Cesor Noble's Mercury
Bournedale Cinderella, 15207.6—668.9—BB

MEADOW-GOLD GUERNSEY FARM

Meadow-Gold Countess, Born November 1, 1941
64 days, 1919—112
Cowham's Coronation Rex
Meadow-Gold Rose Carol, 16021.5—738.6
(subject to final verification and approval).
Bred for AAA to Hominy Hills Rex, that is out of Meadow-Gold Rosabell.

Meadow-Gold Beda, Born November 14, 1942
Meadow-Gold Bethel's Rex
Meadow-Gold Becky, 6867.5—391.5—GGG

GREENFIELD GUERNSEY FARM

3 by Green Meads Proud Knight, full brother to Green Meads Proud Gallant
Green Meads Proud Secret

Greenfield K Dawn, Born April 5, 1943
Nanette of Greenfield Farm
7761.4—399.6—GHI—730 T. M.

Greenfield K Vera, Born January 18, 1944
Fanny's Sunny of Greenfield
9342.9—494.8—AHI—730 T. M.

Bull—Greenfield K Leader, Born June 26, 1944
Fairmaid of Greenfield Farm
10158.6—551.7—BHI—664 T. M.

SHAWNEE SPRINGS FARM

Shawnee Springs Blossom, Born Nov. 19, 1940
10662.8—512.6—G

Langwater Argyll, 38 A. R. daughters
Haven Hill Maude, 12438.2—597.9—A

LOCKSHORE FARMS

4 daughters of Langwater Chamberlain

Lockshore Rhoda, Born July 31, 1942
Woody Nook Rhoda, 6781.2—349.3—DDD

Lockshore C Pan, Born November 2, 1943
Lockshore Princess Pan 3d, 6833.4—380.3—GGG

Lockshore Jeanette, Born December 24, 1938
Starr Farm Jeanette, 7076.3—325.2—GGG

Lockshore Chamberlain Robina, Born July 22, 1941
Lockshore Prince's Roberta, 7416.0—380.8—GGG

Also Starr Farm Jeanette by Langwater Argyll

AN OUTSTANDING FARMER COW

Shawnee's Alpha 724769, Born April 2, 1940
D. H. I. A. 9908—451.8—2 yrs.—666 T. M.
10725—521.3—3 yrs.—648 T. M.
10904—512.4—4 yrs.—648 T. M.

Consigned by
J. DeLeon Smith, McBrides, Michigan

SPECIAL—Have just returned from CURTISS CANDY FARMS. Delbert gave us a heifer CURTISS CANDY NOBLE BARBARA by Noble Albert of Thornhill (sire of Fall Sale top) and out of Sedgley M. Barbara, 11875.9—722.5—D—T. M. 730.

Also one of the top bull calves that they are offering this spring by Green Meads Levity King and out of Gayhead's Her Beauty with 658.1—G, that is by Coronation Herald (Coronation Rose King—Coronation L. Queen). Don't overlook this calf. He is bred right and a real individual.

Information - **ALDEN P. COLE** - ***Catalogs***

Michigan Guernsey Breeders' Association

212 Abbot Building, East Lansing, Michigan

For Sale . . .

A Senior Herd Sire

FARMHILL AMBLER

Born: May 2, 1937

Sire: **Green Meadow Royal, A. R.**
26 tested daughters
A son of Green Meadow Coronation Prince, A. R.

Dam: **Challenger's Anna**
9293.1—504.8—G
11937.6—619.0—A

Ambler is our senior herd sire and we now find it necessary because of his extensive use to allow him to carry on in another good herd.

On the top side he combines Green Meadow and Steadfast breeding on his dam's side that good old Cherub blood.

For all particulars and extended pedigrees write

HALMAR FARMS

Box 107 **Clinton, Pennsylvania**

T. B. ACCREDITED BANG'S FREE

R. H. ROSE, Manager — HAROLD H. MEANOR, M. D., Owner

20 miles west of Pittsburg on U. S. 30

$6500 WILL BUY

An A. R. Son of Langwater King of the Meads

6 years old—¾ brother to Green Meads Levity King.

HIS DAUGHTERS—pleasing individuality and udders.
All are on A. R. test.
8 dam-daughter pairs.
Daughter records are much higher.
50—200 lbs. fat increase.

HIS DAM—a Great Producing foundation matron.
Granddaughter of Shuttlewick Levity.
A. R. record 804.4 lbs. fat; grandam 974 lbs. fat.

She has 2 A. R. daughters, 2 A. R. sons.

A proved producer and reproducer.

AMONG OTHERS LISTED

$650 WILL BUY a 4 months old bull calf close-up to two of the breed's great 900 lb. fat families through both sire and dam. Three nearest dams average 15810 lbs. milk, 836 lbs. fat.

Several New Herds, Small Groups and High Record Foundation Cows are among our Spring Listings.

DUNN'S TOUR **"The Short-cut to Good Guernseys"**

SCHOHARIE, N. Y. and CORDAVILLE, MASS.

A Favorable Impression

can always be created by the kind and appearance of your stationery. When planning your next why not write us?

● Outstanding Guernsey Stationery. ●

TRANSCRIPT PRINTING COMPANY
PRINTERS OF THE JOURNAL
PETERBOROUGH, NEW HAMPSHIRE

LITITZ, PA.
May 23, 1945

EDINHAM FARM

offers for sale

A Son of FAIRLAWN FLEETWOOD and FAIRVIEW'S BRENDA

FAIRVIEW'S BRENDA
9602.7—546.8—GG
(owned jointly with R. M. Giesy Jr., Lancaster, Ohio).

Fairlawn Fleetwood is by Coronation Majesty, son of Coronation Melba 13001.2—804.5—GG, and Fra-Mar Farm King.

Fleetwood's Dam is Coronation Aster 10782.8—502.7—G, on retest milked to 60 lbs. and sold to Argilla in 1944 Topafield Sale for $1,600. "Aster" is by Coronation Prince and out of Green Meads Aggie 12396.2—652.6—AA.

Fairview's Brenda is by Gayhead's Liberator, A. R., and out of a daughter of Green Meadow Charter.

This calf is a promising individual and is nicely marked. Born October 28, 1944.

EDINHAM FARM
Ravenna, Ohio

LELAND C. BINGHAM, Owner — ROBERT BURFIELD, Herdsman

ANNOUNCEMENT . . .

Two Splendid Sales of Pure Bred Guernseys

THE HENDERSON COUNTY GUERNSEY SALE at Hendersonville, N. C.
Tuesday, May 22, 1945

Sponsored by "THE HENDERSON COUNTY GUERNSEY CATTLE CLUB." A sale of tops, all females, all from accredited Herds free of T. B. and Bang's, all out of dams with records or dams now making good records, all with correct proved pedigrees.

The Henderson County breeders are starting the consignment with twelve to fifteen very splendid top animals, each one an animal any breeder would prize. The other better herds of the South are consigning.

THE BOONE COUNTY GUERNSEY SALE at Boone, N. C.
Wednesday, May 23, 1945

Sponsored by "THE GUERNSEY BREEDERS OF BOONE COUNTY."

The Boone Sale is a proved institution, having already furnished splendid seed stock in several Annual Sales. The Sale this year will be bigger and better than ever. All beautifully bred animals, all from approved herds.

WE ARE NOW SELECTING CATTLE FOR BOTH SALES
WE WOULD LIKE YOUR GOOD HERD TO BE REPRESENTED

SALLEY SALES SERVICE
Orangeburg, South Carolina

GEORGE B. SALLEY, PHONE 133, SALES MANAGER

Satisfactory Southern Sales

1871 MAINSTONE FARM 1945
Wayland, Massachusetts

CHEDCO PREMIER 231350

IS NOT FOR SALE

Due to numerous inquiries from the New England States and Canada about Premier, our intentions now are to keep Premier at Mainstone indefinitely, however, Premier sons from select cows are usually available.

We thank the Guernsey Breeders for their many inquiries and interest.

VACCINATED . . . TESTED

A. G. KETCHEN, Manager L. N. CULVER, Herdsman

CYCLONE FENCE

Dairy and Horse Barn Equipment

From the former
PINE MANOR FARM NO. 5, GOSHEN, INDIANA

4/5 Mile Cyclone Diamond Chain Link Fence complete with steel post, top rail and gates.

Bull Pen with tubular steel and cyclone fence paddock and exercise lot.

8 Jamesway Cow Pens, 5 Stanchions complete.
Jamesway Litter Carrier with 185 feet of track.
8 Hudson Horse Box Stalls and 2 single stalls.

IN EXCELLENT CONDITION
OPEN FOR BIDS — WRITE FOR DETAILS

W. W. Kercher and Son, R. R. 5, Goshen, Indiana

CEDAR POINT GUERNSEYS

Have Excellent ***HEREDITY***

from the blood lines of:

LANGWATER MARY'S ROYAL
LANGWATER MOONLIGHT
LANGWATER VALOR
UPLAND'S GOOD GIFT
MIXTER MAY ROYAL
ROYAL SUPREME
MIXTER FAITHFUL
VALLEYWOOD VALIANT
GREEN MEADOW CORONATION KING

And they get a good start in life in an ENVIRONMENT which includes:

clean barns
good care
planned breeding
supervised feeding

CEDAR POINT
1658

W. ALTON JONES, Owner
MORGAN A. WOLFROM, Manager

Easton, Maryland

Rosewald presents . . .

Four Good Foundation Cows

All due to calve this spring or early summer

ANTIETAM GARNET
14023.2—669.4—G
Sire: LANGWATER VAGABOND, A. R.
Dam: ANTIETAM GEM
10291.3—611.5—GG
One daughter by Langwater Darius in herd.

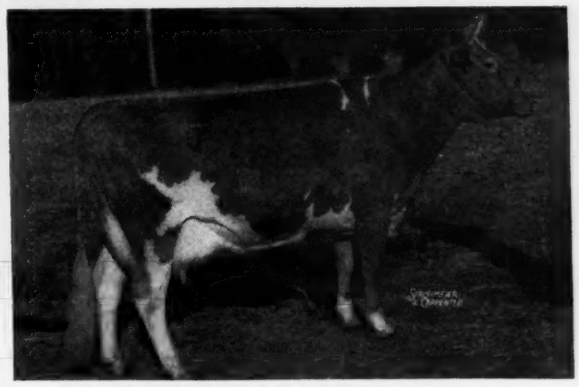

COLDSPRING'S ROMULUS' DIMPLE
12524.5—607.5—G
15488.5—704.5—BB
Sire: LANGWATER ROMULUS, A. R.
Dam: COLDSPRING'S HARDWICK'S MAY
13885.2—762.4—E
17441.4—841.5—A

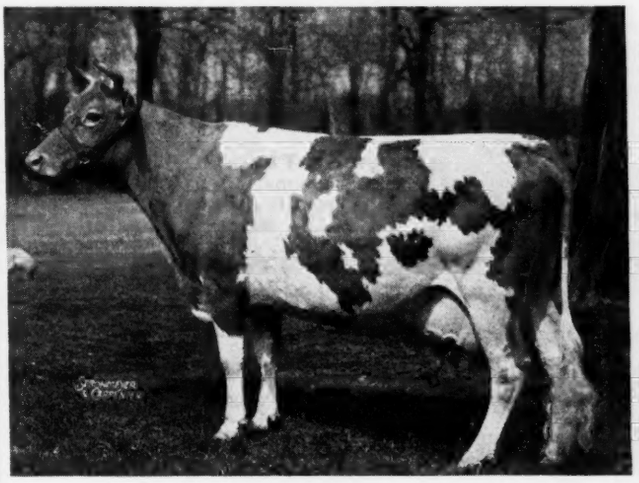

AFTON'S DONNA MAY KATHERINE
11945.1—663.7—G
14729.4—695.6—AA
Sire: LANGWATER PLOWMAN, A. R.
Dam: AFTON'S DONNA MAY
One daughter by Mussolini in herd, also dam of Afton's Donna Laverna 10065.3—552.8—GG.

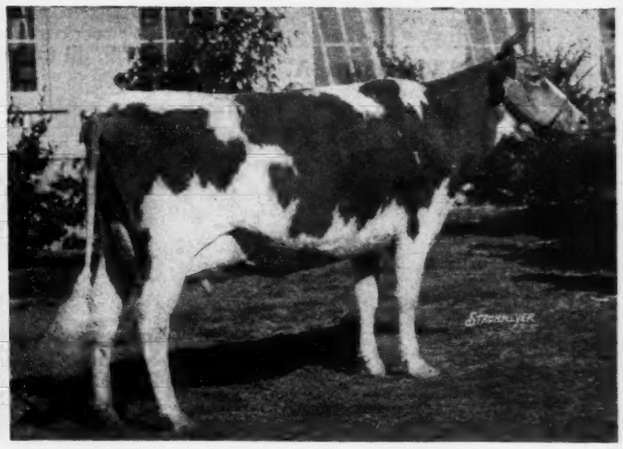

MAXIM'S FRANCINE
11668.9—673.3—E
12043.4—660.1—AA
Sire: HIGH POINT PRINCE MAXIM
Dam: BEAUX'S FRANCINE
10206.1—518.6—D
"Francine" has 2 daughters and one son at Rosewald

FOR SALE—Bull calves from A. R. dams. Inquiries invited.

ROSEWALD FARMS • Hillsboro New Hampshire

WILLIAM NIEDNER
Owner

Fully Accredited

JAMES H. DODDS
Manager

Welcome-In Farm

BANG'S ACCREDITED 323
T. B. ACCREDITED 409752

Langwater Chum

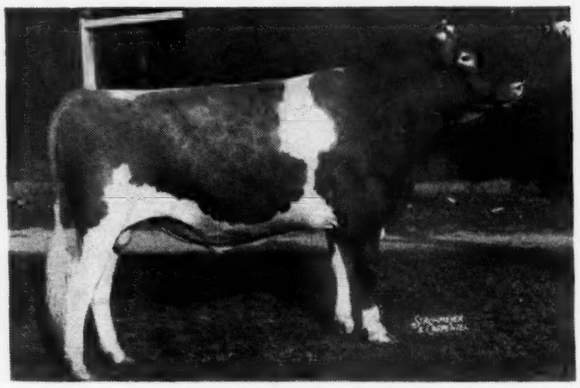

First four daughters completing tests:

SUN-BLEST FARMS DEW-DROP—13314.8—578.9—GG—(held for reg. of calf)
WELCOME IN CHUM'S NATALIE—328 days—12252.5—528.47—G
WELCOME-IN CHUM'S FANCY—304 days—11206.9—484.90—G
WELCOME-IN CHUM'S CLARA—321 days—12496.7—540.50—G

Langwater Valencian, A. R.
9 A. R. daughters, 9 records average 10131.9—537.3, all immature

Langwater Grandee, A. R.
2 A. R. sons, 12 A. R. daughters, 12 records average 12200.7—527.8, all immature.

Langwater Valencia
17508.9—952.7—A
2 A. R. sons, 1 A. R. daughter

Langwater Merrymaker, A. R.
26 A. R. sons, 34 A. R. daughters, 46 records average
11537.5—543.7, 36 immature

Langwater Country Blossom
15080.5—729.9—AA

Langwater Pharaoh, A. R.
46 A. R. sons, 50 A. R. daughters, 70 records average:
12107.7—592.0, 55 immature

Valentine of Langwater
16950.3—787.4—A

Langwater Consort 2d
13767.1—676.6—D
3 A. R. sons, 2 A. R. daughters
Langwater Ceres
12883.9—636.9—AA
Langwater Companion
10712.2—518.9—A

Langwater Northerner, A. R.
5 A. R. sons, 21 A. R. daughters, 25 records average
11222.6—552.8, 21 immature
Caumsett Northern Ruby
12063.2—702.0—AA

Langwater Consort
12206.5—738.8—C
1 A. R. daughter

Langwater Warrior, A. R.
47 A. R. sons, 36 A. R. daughters, 47 records average:
12092.2—583.3, 35 immature

Imp. Slogan's Lady Astor of Langwater
13018.1—636.3—A

Langwater Sheik, A. R.
9 A. R. sons, 11 A. R. daughters, 15 records average:
12064.9—636.0, 11 immature

Langwater Content
12587.3—646.6—A

Several Excellent Sons are Available.

W. W. McKITRICK
R. No. 2, WORTHINGTON, OHIO

DR. JOHN L. McKITRICK
STA. B., COLUMBUS, OHIO

"The LEVITIES Go On PARADE"

Twenty-three Gayoso Farms Guernseys consigned to the 1945 Spring Sales.

Featuring the Progeny or Breeding of the Famous Guernseys pictured below all of which are now in Gayoso Herd.

CORONATION VICTOR

CORONATION FAME

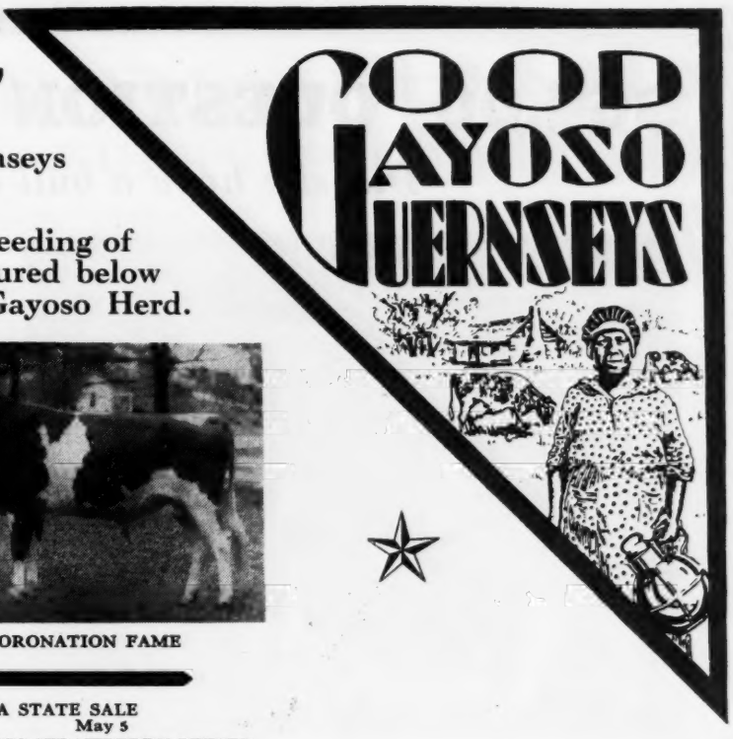

WAUKESHA COUNTY GUERNSEY SALE.
April 7
GAYOSO L. ROMEO
GAYOSO L. GLOW
(a son and a daughter of Chinquapin Philosopher)

CALIFORNIA STATE SALE
April 23
GAYOSO CORONATION PEER
GAYOSO CORONATION DOLL
GAYOSO CORONATION CHEER
(two sons and a daughter of Coronation Fame)

ARKANSAS STATE SALE
May 1
GAYOSO SOUTHERN PEGGY
(Daughter of 832.0 lb. dam and will be sold bred to Chinquapin Philosopher)
GAYOSO SENATOR'S ROSE
GAYOSO L. LADY
(daughter of Chinquapin Philosopher)

MISSOURI STATE SALE
May 4
GAYOSO ACTOR'S CLARA
(A. R. daughter of Gayoso Actor. Will be sold ready to calve to Coronation Fame)
GAYOSO IDOL LEVITY
(By Gayhead's His Idol)
GAYOSO L. CROWN
GAYOSO L. CHRISTIE
(a son and daughter of Chinquapin Philosopher)

ALABAMA STATE SALE
May 5
GAYOSO STRAWBERRY BETSEY
(outstanding daughter of Wildwood Betsey's Actor. Will be sold ready to calve to Chinquapin Philosopher)
GAYOSO BEAUTY ESTER
(Maxim Bred)
GAYOSO LEGACY LIGHT
(daughter of Rosewald Legacy's Laddie)

INDIANA STATE SALE
May 9
GAYOSO LEVITY GLAMOUR
(The first daughter of Coronation Victor to be offered to the public)
GAYOSO CORONATION GEM
GAYOSO CORONATION EVELIN
(son and daughter of Coronation Fame)

MID-WEST SALE
May 11
GAYOSO BETSEY'S PAT
(Our best daughter of Wildwood Betsey's Actor now on official test. Will be sold bred to Coronation Victor)
GAYOSO L. LOYAL
GAYOSO L. MEMORY
(Son and daughter of Chinquapin Philosopher)

MAY ROYAL-STEADFAST SALE
May 12
GAYOSO LEVITY LUTE
(Will be sold bred to Gayoso Levity Peer)
GAYOSO L. HEIR
(Son of Chinquapin Philosopher, out of 716.2, GG, daughter of Coronation King's Heir)

BULL-E-TIN

SPECIAL OFFERING:

GAYOSO CORONATION VICTORY

Born: December 28, 1943

Out of:

WYEBROOK BUTTER QUEEN

12262.4—603.2—GG
18103.0—951.1—A

(Subject to final verification and approval.)

WRITE OR WIRE AT ONCE

CORONATION L. QUEEN and CHINQUAPIN PHILOSOPHER
(Both out of Aiyukpa Levity Queen)

ENTIRE HERD NEGATIVE TO T. B. AND BANG'S TESTS

GAYOSO FARMS • *Horn Lake, Mississippi*

(On Highway 51, 14 miles South of Memphis)

WILLIAM R. KENT & ASSOCIATES, Owners — JOHN W. COLEBANK, Manager — WILLIAM CHILCOAT, Herdsman

$64.00 QUESTION FOR MARCH

Did she have a bull or a heifer ?

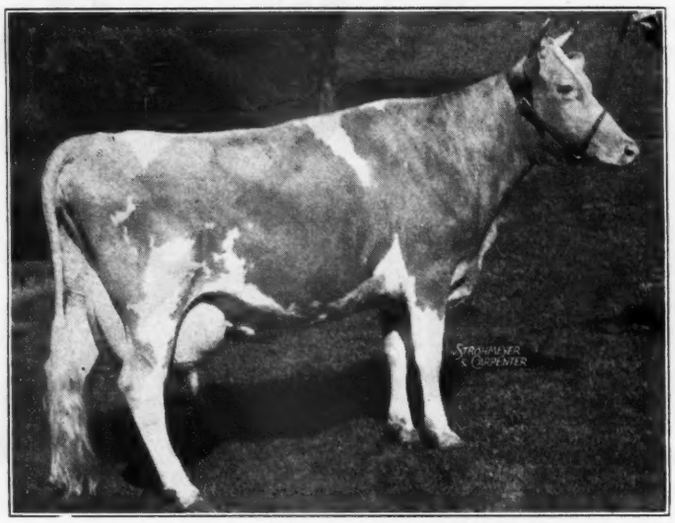

◀Quail Roost Maxim's Donna

Highest record daughter of HIGH POINT PRINCE MAXIM (76 A. R. daughters—10 over 800).

10471.1—554.1—GG
12057.6—654.0—E
16863.0—944.9—A

Due February 17 to FOREMOST BOMBER son of Foremost Templar and Superb's Faithful with 3 records over 1,000 lbs.

WE REQUESTED A HEIFER
BUT IF IT WAS A BULL
HE IS FOR SALE

BRYN DU FARM • Granville, Ohio

SALLIE J. SEXTON, *Owner* GEORGE H. MASTERS, *Herdsman*

T. B. Accredited No. 469604—Bang's Accredited No. 9334

Our Herd Sires . . .

Complement each other. Both are descended from Langwater Steadfast, Pharaoh, Valiant and other well-known foundation breeding animals of the past.

SENIOR SIRE

GREEN MEADS NOBLE 258262, A. R.
Sire: LANGWATER COUNTY SQUIRE, A. R.
Dam: GREEN MEADS QUEEN DAISY, A. R.
16560.4—848.8—BB
Her Sire: Langwater King of the Meads

JUNIOR SIRE

BLAKEFORD NOBLEMAN 311402
Sire: BLAKEFORD LORD JIM, A. R.
Dam: BORDER KING'S PEGGY, A. R.
15651.0—789.6—AA

Green Meadow Coronation King, A. R., with 17 A. R. sons and 28 A. R. daughters, is the grandsire of Lord Jim through his daughter Green Meadow Tranquil (801.5—E) and of Peggy through his son Broadland Border King.

Bull calves usually for sale

HOWLAND RICE FARMS

Brattleboro, Vermont

WESTON HOWLAND, Owner — Accredited Certified — H. ARNOLD SMITH, Manager

HAVEN HILLS FARM

Consigns Two Females

May Royal-Steadfast Sale

MAY 12, 1945, MANSFIELD, OHIO

Haven Hills Maude 2d 683351
Born: January 28, 1939

She is finishing her Class B record with about 515 lbs. fat. Full sister to Shawnee Springs' Maude, 556.2 lbs. fat, Class GG. She is a daughter of Ultra May's Neptune 202481, A. R. Senior Herd Sire, 35 A. R. daughters. Maude 2d will be fresh before sale day and ready to go to work for you.

Haven Hills Cordelia 742819
Born: August 26, 1942

Fresh: December 4, 1944 milking 37 lbs. per day, twice-a-day milking. A very nice two-year-old daughter of Ted of Quality Hill 214142, A. R., 34 A. R. daughters and out of Thistledown Margret 444703 with 514.9 lbs. fat, Class AA. Cordelia will be bred before sale day to Curtiss Candy Levity Ranger 352985 our Junior Herd Sire. Ranger is a son of Green Meads Levity King 288158. The sire that truly molds them.

Haven Hills Farm has at this time a few bred and some unbred heifers available at farmer's prices. If you cannot pay us a visit, write, pedigrees and prices upon request. All records twice-a-day milking.

Haven Hills Farm

170 HEAD

ALBION, MICHIGAN Route 1

MRS. GEORGE E. DEAN, Owner — WALLACE ANDERSON, Manager

NORMANDY FARM
GUERNSEYS

Normandy Anita

Demonstrates the uniformity of type and production shown by the Prince Steadfast daughters.

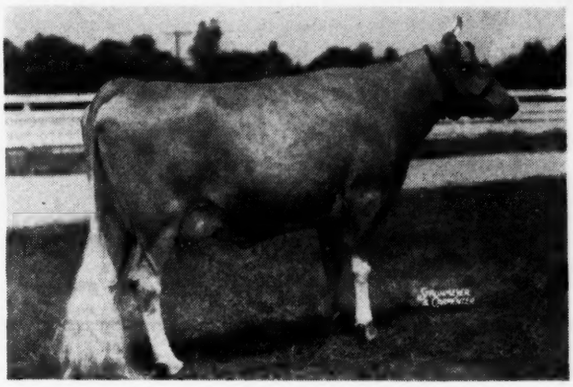

◄ *Normandy Anita*

10493.2—562.0—G

Sire:
CORONATION PRINCE STEADFAST, A. R.

Dam:
NORMANDY MAXIE ROYAL
12158.4—618.8—GG
by Coronation Rose King out of
Maximaid of The Coronets
12997.2—707.8—BB

Summarizing the daughters of Coronation Prince Steadfast we have tested on Normandy Farm

	Milk	*Fat*	*Class*
THATCH MEADOW GAZELLA	14005.1	638.4	B
THATCH MEADOW ROMANA	11471.2	660.1	GG
THATCH MEADOW QUEENIE	13180.2	617.3	BB
THATCH MEADOW ANN	12569.8	646.0	GG
THATCH MEADOW ALICIA	14234.6	595.4	G

Prince Steadfast has a total of 24 tested daughters, 12 are in immature double letter classes and have made over 600 lbs. of fat. Only one of all his daughters has a record of less than 500 lbs. of fat.

YOUR INQUIRY CONCERNING THEIR BULL CALVES WILL BRING OUR LISTINGS

T. B. ACCREDITED No. 472911 . . . BANG'S ACCREDITED No. 1451B

MR. AND MRS. H. C. KRANNERT, Owners
KENNETH TATE, Manager

NEW AUGUSTA, INDIANA

CROCKER FARMS, CORTLAND, N. Y.

MIXTER FAITHFUL
MIXTER MAY ROYAL · LANGWATER VALOR · LANGWATER FOREMOST

BEAUTY WITH UTILITY

Dam

FOREMOST MIRANDA
13473.0—672.7—G. Sold for $2,000.
One daughter sold for $1,500.

FOREMOST DEFENDER

An attractive and impressive individual. His daughters have outstanding type and refinement. **Defender carries a preponderance of Mixter May Royal blood, through all four grandparents, and he has a dash of Foremost Mixter Faithful.**

SIRE: MAY ROYAL'S VALOR, A. R.

Outstanding Production Sire, 12 P. R. sons, 50 A. R. daughters, 6 over 800 lbs., 14 over 700 lbs., 32 over 600 lbs.

25 daughters average 14617.6 milk, 735.4 fat.

CROCKER FARMS FEMALES ARE RICH WITH THE BLOOD OF A SON, A GRANDSON, AND A GREAT GRANDSON OF
MIXTER MAY ROYAL

T. B. ACCREDITED
BANG'S APPROVED 951

A PLUS . . .

ADDED TO OUR 1945 QUAIL ROOST CONSIGNMENT . . . THROUGH . . .

Quail Roost Prim Majesty

A Junior Sire

He is a great grandson of Maxim of Linda Vista, foundation bull of Maxim breeding, being sired by Quail Roost Maxim Primate—Primate's dam, Quail Roost Primrose Christine—his paternal grandam—has a record of 12292.6—599.1—G with her first calf. She is also the dam of Quail Roost Maxim's Christine that has three fine records, 12855.4—736.0—E; 14437.8—741.9—AA and 15812.3—809.2—A.

His dam is Quail Roost Ann, by Caumsett Taxpayer, A. R., out of Quail Roost Ann Spotswood, 13742.5—686.6—F having 3 A. R. sons and 3 A. R. daughters.

Majesty is the service sire to our consignment

PLEASANT VIEW FARM

Jonesville, South Carolina

W. W. ALMAN, Owner W. J. HOGAN, Manager

Wildwood Actor's Admiral

"The public likes his daughters. His sons are transmitting high production in D. H. I. A."

ROBERT H. MURRAY,
Sunset Hill Farm,
Valparaiso, Indiana.

His Sire: OWEN'S PLACE MAMIE'S ADMIRAL. Has rewarded him exceptionally for his faith in our Mamie family on daughters milking to date.

He believes in the 305 day 2-Time Milking. Sire Index.

Mamie's Admiral should finish close to the top according to his first 3 daughters.

ACCREDITED - NEGATIVE

DIETRICH FARMS, INC.
(OWEN'S PLACE)
BREMEN, INDIANA, on U. S. 6
OWEN H. DIETRICH, *Manager*

Good Sires Must Have Good Dams...

FOREMOST HERMES

A sire of Production.

Corn stalks for feed and stones for bedding. A few daughters of Hermes did pretty well last month . . .

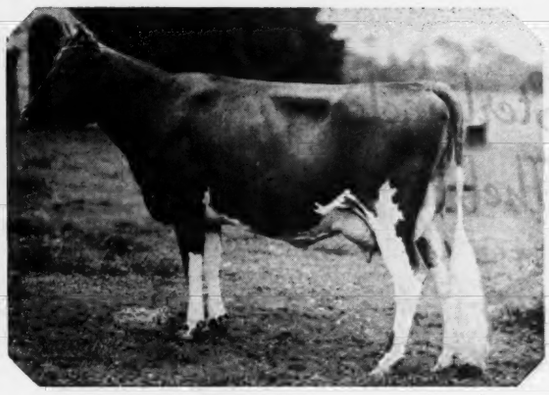

FOREMOST LOYALTY

13759.7—653.7—GG
18229.0—856.8—CC

	CLASS	DAYS	MILK	FAT	HIGH DAY
HORSE SHOE F. BONITA	C	31	2069.4	86.62	74.3
HORSE SHOE F. DELLA	C	31	1761.7	81.21	60.2
HORSE SHOE F. LILIA	B	31	1737.9	78.10	60.0
HORSE SHOE F. BERTHA	A	31	1783.5	72.26	61.9
HORSE SHOE F. MAYBELLE	G	31	1403.4	61.04	51.0
HORSE SHOE F. ASTOR	G	31	1281.9	59.45	44.7

Astor is milking her last month on test in Class G

FOR SALE...

Bull Calf
Born: September, 1944
3 nearest dams average
16834.0—815.3

Foremost Hermes
19 A. R. daughters
10 more on test

Beacon Hill Aster
18074.8—880.2—A
Dam of—
Beacon Hill Arabis
Class Leader in FFF & DDD
when records were made.

Foremost Royal Blend
6 A. R. daughters

Foremost Loyalty
18229.0—856.8—CC

Progressor of Annandale
6 A. R. daughters
Sire of Beacon Hill Rhoda
911.9—A

Beacon Hill Gardenia
14198.4—7093.4—A
Dam of: Beacon Hill Rhoda
16924.3—911.9—A

Horse Shoe Falls Farms • *Shannock, Rhode Island*

GEORGE P. CLARK, *Owner* *T. B. Accredited No. 166790 — Bang's Accr. Cert. No. 2* ALFRED C. BROWNING, *Manager*

Sterlingold Guernseys

The Younger Generation

Another Good One

Sterlingold Thelma

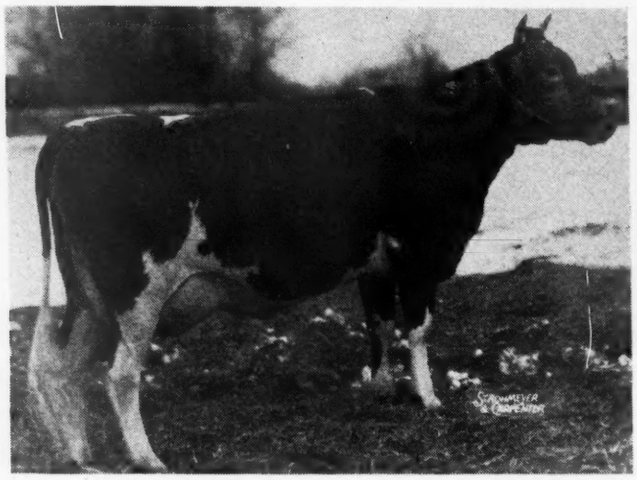

(UNRETOUCHED)

Now on test as a two-year old in GG milking up to 45 lbs. a day and indicating a record of well over 600 lbs. fat.

and

Her Outstanding Dam

Foremost Otelma

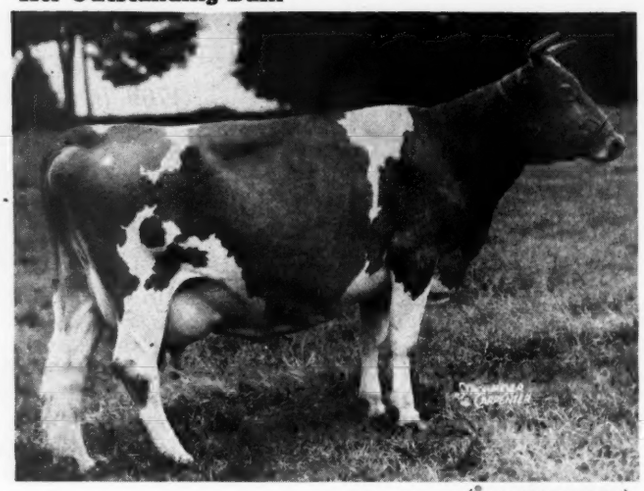

(UNRETOUCHED)

A "top" in every sense of the word. Certainly one of our very best. She has a record of 753.6 lbs. fat in FF, is on retest, milking up to 68 lbs. a day, and should make an exceedingly good record.

We have a five months old bull calf from Sterlingold Thelma. He is sired by Sterlingold Premier, he out of our beautiful uddered Class Leader, Riegeldale Majesty's Buttercup, 907.4 lbs. fat in EE.

This youngster is priced very reasonably and he has a great line of dams behind him. There are few better cows than his two grandams.

He should make someone a worthwhile sire.

WE WELCOME INQUIRIES

T. B. Accredited

STERLING FARMS INCORPORATED

Conn. Bang's Free Cert. No. 457

NEWFIELD AVENUE · STAMFORD · CONN.

S. H. GOLDING, PRESIDENT

Well!

We don't have sons of Class Leaders to offer every day, but we did have one by HILLTOP BUTTERFAT BILLY, A. R., and out of TWO BROOKS CONTESSA

9756.6—510.5—GGG
9930.8—525.6—EEE
*13024.5—679.9—CCC
} 2 Milkings Daily, 305 Days

This calf will carry our hopes and good wishes to Grenfel Farm, West Allis, Wisconsin.

A former Class Leader will freshen in March and if a bull, her calf will be for sale. Her record is 804—G. Particulars on request.

P. S. Watch future advertisements for our Guernsey Sale Consignment. She's really tops.

T. B. AND BANG'S ACCREDITED

C. W. BAIRD
OWNER

TWO BROOKS FARM

J. W. WOLFORD
MANAGER

Phone: Bernardsville 113

Basking Ridge, New Jersey

Phone: Bernardsville 493W

Double Up on Levity Blood

Langwater Hilarity, A. R.

During the time we leased him from Mr. Saltonstall, we obtained 19 daughters by him.

Hilarity is a son of Langwater Plato, A. R., that is a son of Langwater Pharaoh, A. R., and is out of a daughter of Pharaoh, Langwater Joyous, 16252.5—840.8—BB, his second highest tested daughter. He traces 7 times to Steadfast and Levity.

CHARLESCOTE PATRON

We have 17 registered daughters by Patron. He is a son of Langwater Peter, A. R., and out of Charlescote Beldame, 2d, 10856.2—603.6—FF, she being a daughter of Hilarity. Patron traces 11 times to Steadfast and Levity.

Bull calves with this rich concentration of Levity blood are for sale.

FEDERALLY ACCREDITED - BANG'S CERTIFICATE

Law-Will Farm • *Hope, R. I.*

Estate of F. L. Williams

MEREDITH FARM

Topsfield, Massachusetts

★ ★

The yearly average production in this herd for the past ten years was 8656 lbs. of milk per cow. This includes every cow in the herd, with no exceptions or allowances for any reason.

★ ★

For 1944 it was 8755 lbs. per cow; a moderate increase but noteworthy under war time labor and feed conditions.

★ ★

During the past five years Meredith Echo has produced 74800 lbs. of milk averaging 5.3% butter fat.

★ ★

ACCREDITED . . . NEGATIVE

EDWARD WIGGLESWORTH
Owner

HORACE M. CLARK
Manager

59 Females (All in Milk) *2 Bulls*

THE TRAXDALE GUERNSEY SALE

(L. G. TRAXLER, Owner)

At the Farm - 12:30 P. M.

13 miles Northwest of Spartanburg, South Carolina, Tuesday, March 20, 1945

IN THE SALE

Quail Roost Maxim's Ideal A. R. ▶

(13 A. R. others will be tested).

This great A. R. bull will be sold along with the great herd he heads and 1 daughter and 2 granddaughters, 11 of the cows are bred to him.

A great A. R. son of the famous
HIGH POINT PRINCE MAXIM, A. R.

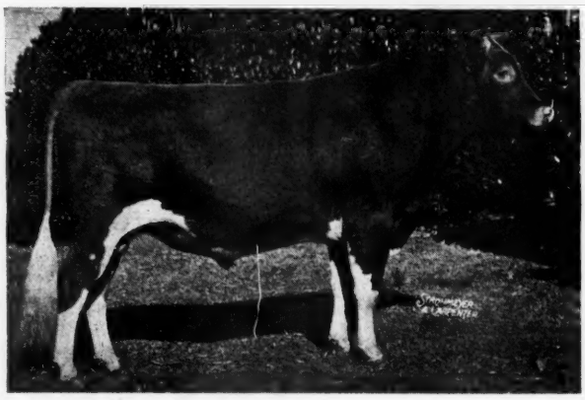

Due to rush of other business, shortage of labor, etc., Mr. Traxler has decided with keen regret to offer 59 of his choice cows and 2 of his herd sires for sale. This was no easy decision, since these cattle are representative of the best Southern Bloodlines and are a foundation of which any breeder could be justly proud. We have reserved at Traxdale Farm 16 cows in milk and the heifers and calves. The herd has been carefully culled since its beginning and the undesirable cattle removed, hence we offer at auction the following:

1 daughter and 3 granddaughters of Quail Roost Lucky Strike, A. R., all A. R. cows or soon to be.

15 granddaughters of High Point Prince Maxim, A. R., 13 of them A. R. or now on test.

2 daughters and 7 granddaughters of Argilla Knight, A. R., 7 of them A. R. or now on test.

1 daughter and 1 granddaughter of Argilla Forecaster, A. R., both A. R.

1 A. R. daughter of Mobjack Laddie, A. R., purchased for $1,100.

2 daughters of Quail Roost Improver, A. R., one A. R. the other on test.

A number of daughters of such bulls as: Quail Roost Prince Raider, A. R., Valor's Count, A. R., Holly Farm Caesar, A. R., Maxim Royal Duke (soon A. R.) most of them A. R. cows or cows now on test.

16 of the cows will be fresh, 17 due in April, May and June, many others calved in November and December, practically all in heavy production.

19 BRED TO BRYN DU MAXIM DODSWORTH, 11 BRED TO QUAIL ROOST MAXIM IDEAL, A. R., 14 BRED TO KLONDIKE KNICKMOST.

S. C. BANG'S ACCREDITED HERD NO. 108 — T. B. ACCREDITED HERD NO. 292685

FOR CATALOG ADDRESS:

GEORGE B. SALLEY, Manager
SALLEY SALES SERVICE
Orangeburg, S. C.

Satisfactory Southern Sales

RIEGELDALE EMORY'S MAXIM

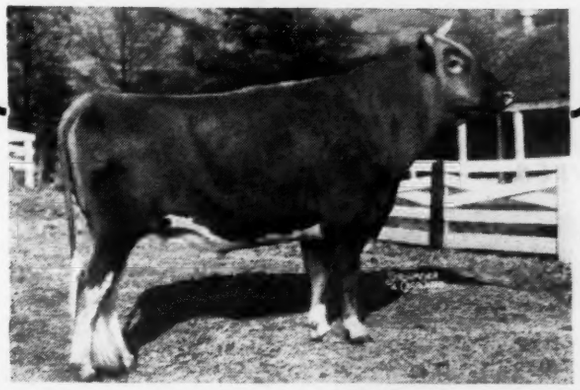

Sire
RIEGELDALE MELBA'S EMORY

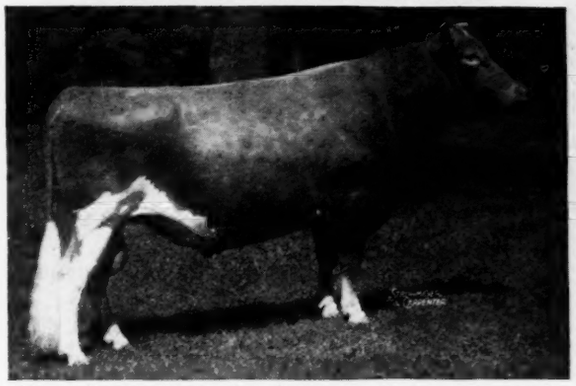

Sire of 22 tested daughters including Riegeldale Emory's Dagna, 11308.6—670.9—G

Dam
BOURNEDALE DASSEL

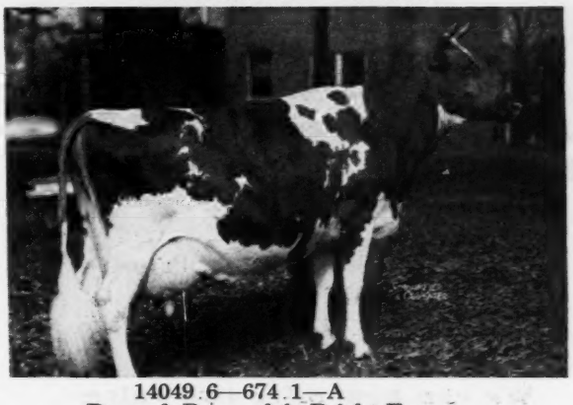

14049.6—674.1—A
Dam of: Bournedale Bright Eyes
14433.2—793.2—D
Dam of: Bournedale Golden Bunnie
16009.1—856.3—AA

RIEGELDALE EMORY'S MAXIM is another one of the young sires at Riegeldale from which we expect great things. His first calves at Riegeldale (this is the bull we sold to Worley Fain, Bristol, Tennessee, and bought back in 1943) are coming now and they really look the part. His pedigree is of such a character as to inspire confidence in his ability to sire dairy cattle of the right sort.

His dam, Bournedale Dassel, is a double granddaughter of Maxim of Linda Vista through Maxim's May Queen of Dassel (13967.1—849.9—F, world record when made) and Maxim of Bournedale (40 P. R. Progeny). Bournedale Dassel handed her good qualities on to her daughter, Bournedale Bright Eyes, and through her to her granddaughter, Bournedale Golden Bunnie;—records shown above. Incidentally, Golden Bunnie is a granddaughter of His Majesty of Bournedale, being sired by Bournedale Golden Majesty.

His sire, Riegeldale Melba's Emory, has had his right to be classed as a satisfactory sire established by the looks and performance of his daughters. Twenty-two have completed 23 records that average 9714.7 lbs. of milk and 541.0 lbs. of fat; all immature.

His seven nearest dams include the present world record cow in class FF and F, Green Meadow Melba (15342.9—963.9) and Maxim's May Queen of Dassel that had the world record in Class F until Melba exceeded it. Atamannsit La Noce (15328.4—933.3—D) and Jean du Luth Coronet (20004.0—952.3—AA) both class leaders give him four class leaders out of his seven nearest dams.

Four of the seven nearest sires are out of class leading dams and four of the seven nearest sires have sired class leading daughters.

He is being given an opportunity here. A son of his out of the right kind of cow should add this potential inheritance to your own breeding operations.

VISITORS ALWAYS WELCOME

RIEGELDALE FARMS • TRION, GEORGIA

35 miles south of Chattanooga, Tennessee. Federal Highway No. 27

Federal Accredited for T. B.
Certificate No. 478722

RALPH W. COARSEY, *Manager*

State Accredited for Bang's
Certificate No. 90

Hollow Hill Farm

presents

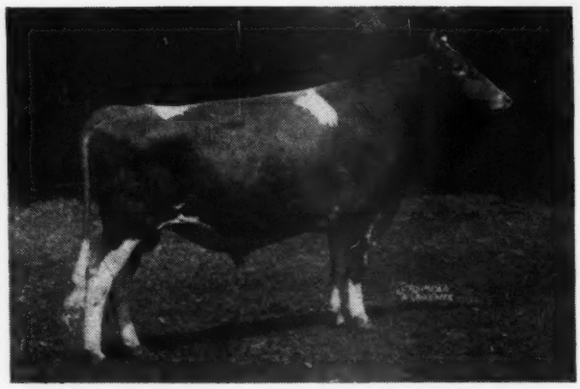

Flying Horse Colonel's Prince

Sire: CHEDCO COLONEL

Dam: FLYING HORSE SELECT PRIMROSE
12816.2—815.5—GG, 9th place
11479.1—712.4—DDD, 5th place

We can now offer two calves by this outstanding young sire, both from excellent dams.

SOLD

CONVENT'S C. HEATH
Born: July 26, 1944
Dam: ARGILLA HEATHER
11112.7—610.7—D

CONVENT'S C. MARS
Born: August 16, 1944
Dam: CONVENT'S A. MARIANNA, one of those good old Amanallah daughters.
10134.4—496.9—FFF
10337.6—516.7—DDD
10491.1—500.4—AAA
10790.7—530.4—AAA

We still have just a small herd of select breeding Guernseys.

Accredited Certificate No. 85652
Negative Certificate No. 62

MR. AND MRS. PAUL MOORE, *Owners* — RAYMOND F. BENHAM, *Herd Manager*

CONVENT, NEW JERSEY

Offering . . .

A Half Interest in two sons of

CAUMSETT AIRMAN

Sire: LANGWATER COUNT, A. R.
Dam: CAUMSETT ROYAL BARBARA
12786.3—662.1—GG

1. BULL CALF
His dam is Pine Hill Foremost Hazel, 8736.2—412.9—GGG. She milked over 14000 lbs. on twice-a-day milking in her last lactation. A member of her family sold for $2,600 in 1944 Trenton Sale, another went to Emmadine Farm in the 1944 New York State Sale.

2. BULL CALF
He is out of Donald's Beauty of Pine Hill, 10739.5—501.4—FFF and is now milking 61.5 lbs. on twice-a-day milking. Her dam milked over a ton of milk per month on several occasions.

We will give a half-interest and joint use of these two fine calves to the fellow breeder who will raise them. If you have a T. B. and Bang's Free herd—

Write for extended pedigree and snapshots

PINE HILL FARM

KATONAH Phone: Katonah 569 NEW YORK

Buy With Confidence

Selected as your future herd sire

MALE
Born: February 1, 1944
Sire: SUNSET GLOW COUNT 319967
Dam: BOURNEDALE S. SHAMROCK 480669
11775.9—716.1—F

MALE
Born: July 12, 1944
Sire: SUNSET GLOW COLLEGIATE 320231
Dam: TIANNA'S HOLLY 449795
12680.8—645.3—EE
12665.1—661.5—AA

MORE INFORMATION—concerning their pedigrees, dams and sisters will be sent to you upon request.

SUNSET GLOW FARM

Home of Sunset Glow Guernseys

Route 1 - LOMBARD, ILLINOIS

O. D. ZIMRING, Owner — I. F. BURDICK, Manager

Angus

NORWOOD FARMS

Guernseys

Suffolks

Guernseys Rich in the Blood of Langwater Plato

Forming the Blood Lines of Other Herds

Langwater Plato ▶
A. R.

3 A. R. sons, 35 A. R. daughters 11068.4 lbs. milk, 524.0 lbs. fat. This is the average of his 35 A. R. daughters having 40 records, 39 immature.

Other Breeders owning or having owned his sons and daughters.

Sons

Shawnee Springs Farm
Charlescote Farm
Sinking Springs Farm
Honey Brook Manor Farms
White Plains Dairy Farm
Penn View Farms
Elbrook Farm
Monordale Stock Farm
Eastbrook Farm
Hess Lehigh Farm
J. Smith
S. G. Baker
H. H. McConnell
E. L. Rodin
H. Wagner
J. A. McSparran

You can also infuse his good blood into your herd.

Daughters

Langwater Farm
White Plains Dairy Farm
Ard-Na-Clachan Farm
Rovadale Farm
Sinking Springs Farm
Velja Farms
Gayoso Farms
Homestead Farms
The Aldrich Farms
Elk Manor Farm
Hogan Farms
Maywood Farms
H. S. Mumma
C. O. Hollis
J. H. Rhoads
E. B. Henslee
J. Stead
A. H. Belt
R. E. Weicksel
C. R. Hock
V. R. Schmidt
G. W. Hackt & Son
W. I. Pierson
R. & M. Frainer
L. Hilton
H. J. Pew

WRITE US YOUR NEEDS

Accredited 46617 . . . Negative 3351

W. A. Frew, Owner — W. F. Adams, Superintendent

Southdown

Quarryville, Pennsylvania

Hampshires

GARDENVILLE FARM

One of our Herd Sires

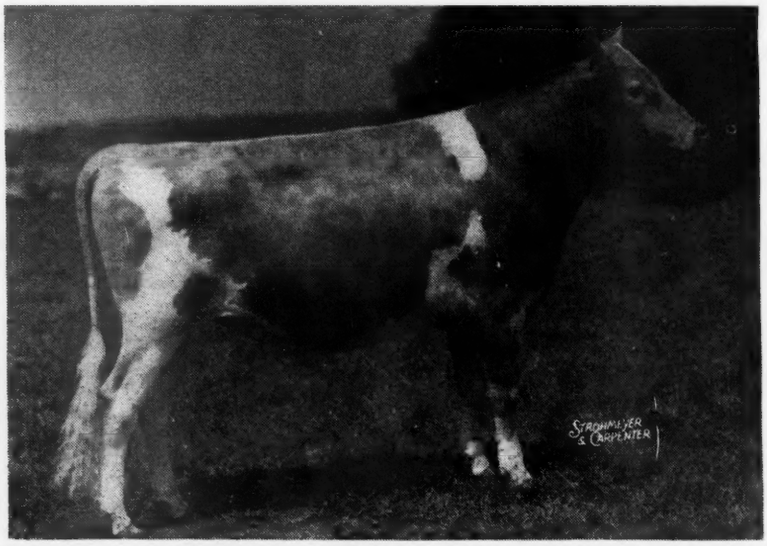

GARDENVILLE CORONATION KING

We like this young sire very much and his eleven daughters we have, the oldest being a year old, are exceptionally nice in conformation. We are using him heavily now. With the consistent high production in his pedigree why not consider a son of his for your future herd sire.

His Sire

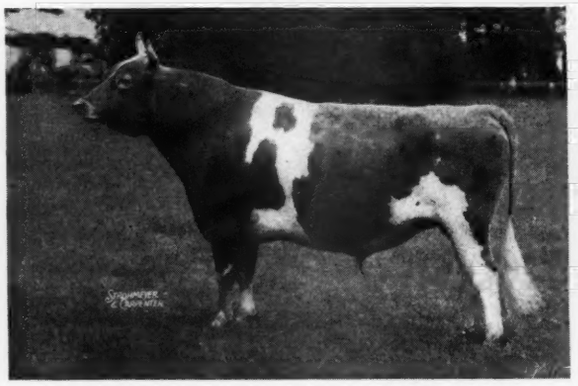

CORONATION KING OF PINE MANOR
12 A. R. daughters
Sire: CORONATION ROSE KING
Dam: GREEN MEADOW MINUET
14433.8—708.7—F
19093.0—864.2—A

His Dam

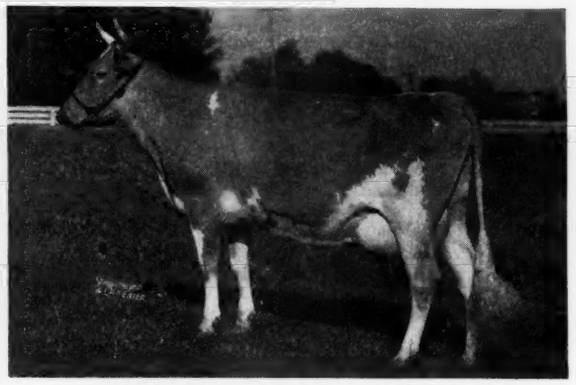

DOUGLASTON KING'S CHARLOTTE
*15228.4—828.4—FF
*19751.1—988.3—AA
Dam of:
Douglaston Baroness Darling
13717.9—671.2—GG
Douglaston Baroness Charlotte
11866.5—623.4—GG
15054.7—790.0—BB

BANG'S FREE CERTIFICATE 8976 . . . T. B. ACCREDITED HERD 474898

Gardenville, (Bucks County) Pennsylvania

J. N. MATTHEWS, Owner — A. JARDINE, Manager

CHURN CREEK FARMS

Consign an Outstanding Langwater Bred Bull to

Pate's Trenton Sale, April 27, 1945

Churn Creek's Honor's Pharaoh

Born: April 2, 1944

6 nearest dams average 14795 milk—746 fat

¾ Brother

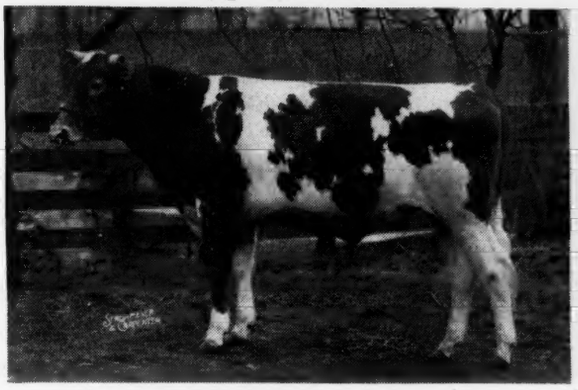

CHURN CREEK'S MOONLIGHT
Sold for $1,300.
Eastern Guernsey Sale 1944

Sire

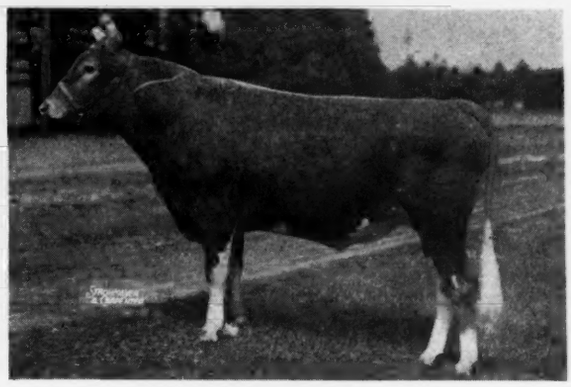

LANGWATER HIS HONOR
Sold for $5,300 in 1942
(Picture taken before 2 yrs. old)

Dam's Maternal Sister

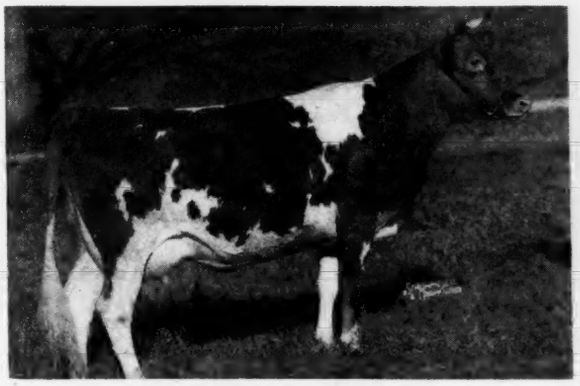

LANGWATER NYMPH
12867.8—613.0—FF

Dam's Maternal Sister

LANGWATER THAIS
12531.2—610.4—F

THE DAM: LANGWATER SERENE has 12983.0—618.3—C; and she is now heavy in calf to Langwater May Royal. We are planning to retest her; and she is capable of between 750-800 lbs. of fat.

T. B. Accredited · · *Bang's Free* • **WORTON, MARYLAND**

WAYNE JOHNSON, *Owner* R. D. WILSON, *Manager* JOHN C. BALL, *Herdsman*

Pharaoh-Countryman

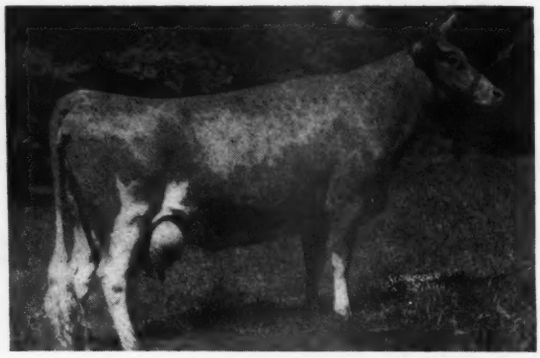

That's the Cross Behind
LANGWATER FROLIC

Sire: LANGWATER PHARAOH, A. R.
50 A. R. Daughters, 46 A. R. Sons.
1 daughter over 900 lbs., 4 over 800 lbs., 12 over 700 lbs., 24 over 600 lbs.

His Dam
LANGWATER MERRIMENT
14184.7—707.3—E
15932.3—748.3—A
One of the highest record daughters of Langwater Countryman, A. R.

FROLIC THROUGH HIS DAM IS LINE-BRED TO LEVITY

2nd Dam: SHUTTLEWICK QUEEN OF JOY
15803.4—778.1—A
Sold for $8,100

3rd Dam: LANGWATER LEVITY
12785.9—662.2—EE
5 A. R. daughters average
13777.7—676.9

The first Frolics to Finish on Test

MAPLE LANE FROLIC'S GEM	11327.7—642.0—EE
MAPLE LANE FROLIC'S QUEEN	10788.2—624.2—FF
MAPLE LANE FROLIC'S BELLE	9600.9—532.0—E
MAPLE LANE FROLIC'S ROSEBUD	11562.8—605.6—CC

Others will be placed on test as they freshen. Follow the "Frolics" at our farm.

MAPLE LANE FARMS • Kingston, New York

A. H. CHAMBERS, Owner — T. B. ACCREDITED-BANG'S FREE No. 171 — T. J. DOYLE, Manager

SAVADA FARMS

Offer Sons of

McDonald Farms Duke

Sire: FOREMOST PREDICTION, A. R.

Dam: YOKUM ANN
11688.1—600.1—GG
13820.9—781.4—EE
15817.3—846.2—CC
A daughter of Green Meadow Watchful, A. R.

McDonald Farms Guide

Sire: MCDONALD FARMS CONQUEROR, A. R.
Son of Green Meadow Watchful, A. R.

Dam: MCDONALD FARMS DELILAH
13321.2—677.7—G
She is a daughter of Myhaven King, A. R.

Buy A Son— PAY US WITH WAR BOND AT FACE VALUE

SAVADA FARMS

Whitesboro, R. D. 1, New York

Please address correspondence to
HENRY M. BROWN, Owner
491 FRENCH ROAD, UTICA 4, N. Y.
RAYMOND L. RICHARDSON, JR., Manager

Guernsey Pedigree Specialists

Established in 1915

Two color typewritten or ditto pedigrees, one copy up to several hundred on blanks for loose-leaf herd registers or on blanks not punched for covers for suplus stock for sale.

CATALOGUES FURNISHED FOR AUCTION OR PRIVATE SALES.
MOUNT HOPE PRECISE OR COMMERCIAL OR OTHER TYPES OF INDEXES PREPARED.
DAM-DAUGHTER COMPARISONS FIGURED.

Price Schedule

Number of Ancestors	Size of Blank	Typewritten (Two color) 1 copy	Ditto (Two color) 10 copies	Ditto (Two color) 20 copies
14	8½" x 11"	$.90	$1.25	$1.50
14	14" Square	1.25	1.50	1.75
30	14" x 16"	1.50	2.00	2.25
30	4¼" x 7¼"	.90	(Pocket loose-leaf)	
62	14" x 17"	2.50	2.75	3.00

NOTE: On all ditto pedigrees, 10 or 20 copies, there is no additional charge for master copy.

In ordering pedigrees, please furnish name and herd book number and date of birth of animal to be pedigreed, as well as name and herd book number of sire and dam and grandsire and grandam on both paternal and maternal sides.

Send for samples and prices direct to

Ithaca Sales and Pedigree Company
513 NORTH TIOGA ST., ITHACA, NEW YORK
Telephone 3522

Curtiss Candy Co. Farms

PRESENT

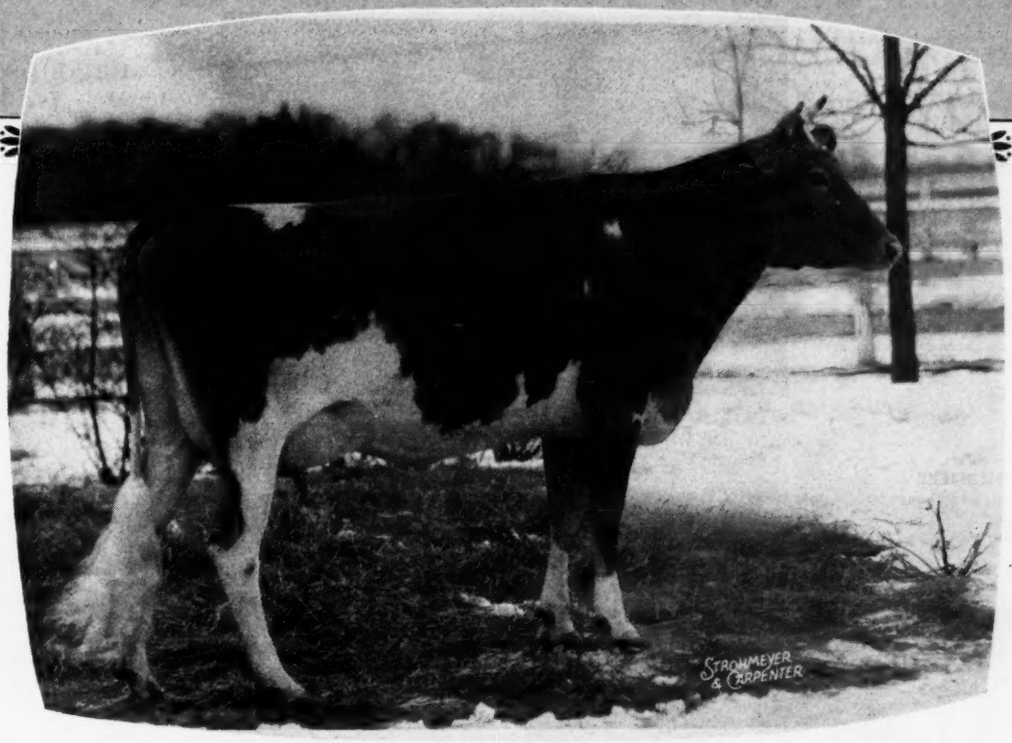

GREEN MEADS GAY THELDA

RECORD 12,540 lbs. milk, 571 lbs. fat. CLASS G, SUBJECT TO APPROVAL

First daughter of GREEN MEADS LEVITY KING to finish test. Three more daughters of LEVITY KING on test at the farm doing well. These are his oldest daughters. All of his daughters will be tested as they freshen.

A FEW SONS OF LEVITY KING AVAILABLE

THELDA'S UDDER

GUERNSEY—UNITS LIBERTYVILLE AND DUNDEE, ILL.

CURTISS CANDY COMPANY FARMS, Chicago 13, Ill.

The "Old Rose" Family

SIRE:
FOREMOST PREDICTION 212227
66 A. R. daughters
3 A. R. sons

DAM:
HARDWICK'S FRANCES ROSE 321281
10187.4—665.5—CC
1st 2-yr.-old, E. S. E. 1933

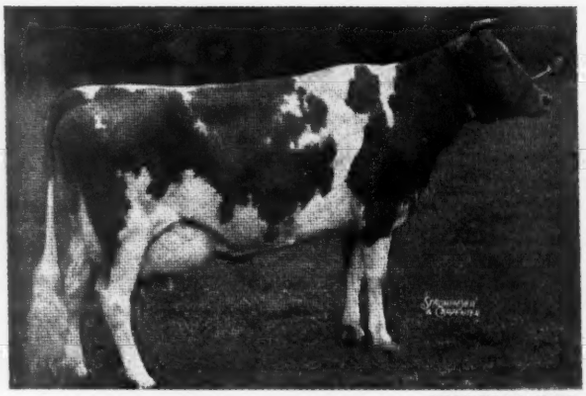

RECORDS:
15220.4—742.3—A

Undefeated 3-year-old 1940 including N. D. S. 1st. prize 4-year-old, N. D. S. 1941

Member 1st. prize Get of Sire and Dairy Herd 1940 and 1941.

UNRETOUCHED

FOREMOST OLD ROSE 542603

A Daughter

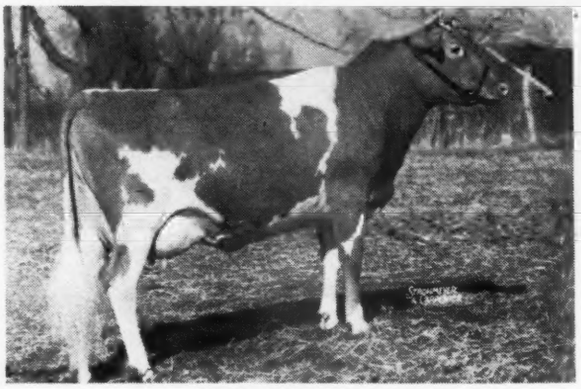

McDONALD FARMS GOLDEN ROSE 799638
10473.7—531.1—G

A Daughter

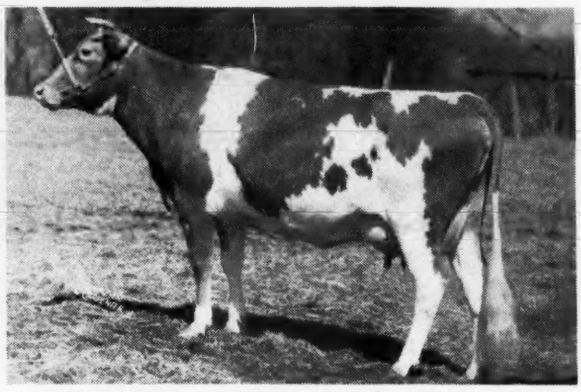

McDONALD FARMS FAIR ROSE 747540
10976.3—539.0—G

Both pictures unretouched. Both will be retained in our herd and retested.

Progency Records of "Old Rose"

July 24, 1939—Male — **Goldenrod Champion**—Herd Sire for John D. Worthington and Sons, Bel Air, Md.

Aug. 13, 1940—Female—**McDonald Farms Fair Rose** (see above).
SIRE: HARDWICK'S SHERIFF
Her son by McDonald Farms Hercules sold to R. Y. Moffat, Scranton, Pa.

July 28, 1941—Female—**McDonald Farms Golden Rose** (see above).
SIRE: MCDONALD FARMS SUPREME BLEND
Her son by McDonald Farms General sold to Lt. Burl B. McPheeters, Canton, Ill.

August 20, 1942—Male—**Valor's Faithful Supreme**
SIRE: MCDONALD FARMS SUPREME BLEND
Herd Sire, Burton Lane Farms, Lake Forest, Ill.
See their advertisement Feb. 1, 1945 Journal.

Feb. 17, 1944—Male — **McDonald Farms Jubilant**
SIRE: MCDONALD FARMS DISTINCTION
Retained at McDonald Farms. Louis Merryman has asked for him for The Guernsey Sale, May 18.

"Old Rose" is due to freshen May 21, 1945 to the service of McDonald Farms Distinction. Her udder is still as firmly attached as when she was on the show circuit.

McDONALD FARMS

J. M. McDONALD, Owner **CORTLAND, NEW YORK** K. C. SLY, Manager

Complete Dispersal

ORCHARD LAWN FARM

At Farm 10 Miles North of Muncie, Indiana

Tuesday, APRIL 17, 11:30 a. m., C. W. T.

112 HEAD

Registered Guernseys at Auction

Senior Herd Sire:

GAYOSO MAUD'S KING 209203 (23 A. R. daughters)

Sire: WOODBINE'S KING OF BEECHWOOD 82949
(by Langwater Eastern King)

Dam: GAYOSO ACTOR'S MAUD 330960 (by Langwater Actor)
11013.2—643.7—B
22 daughters of this proved sire in this offering.

RIEGELDALE EMORY'S CHALLENGER 299391

Sire: RIEGELDALE MELBA'S EMORY 254801
(His Majesty of Bournedale and Green Meadow Melba)

Dam: RIEGELDALE MOONLIGHT BELLADONNA 525542
10132.3— 539.2— FF (Langwater Moonlight and Langwater Belladonna).
23 daughters of this young sire in the sale.

Other females in this sale sired by sons of the following bulls:

FOREMOST PREDICTION 212227
LANGWATER EMIR 161558
GREEN MEADOW CORONATION PRINCE 125281
WOODBINE'S KING OF BEECHWOOD 82949
EXCALIBUR A GORDON 209639
LANGWATER MERRYMAKER 166128
CAUMSETT TAXPAYER 145444
RIEGELDALE MELBA'S EMORY 254801

13 granddaughters of FOREMOST PREDICTION 212227

HERD COMPLETELY VACCINATED

Due to size and number of foundation cow families in this herd—would sell farm (superbly equipped) with herd as operating unit or farm or herd separate.

WILLIAM H. BALL, MUNCIE, INDIANA, Owner WILLIAM H. PAGE, Manager

Sale Managed by EVERETT R. BEATY SALES SERVICE

HUNTINGTON, INDIANA

Summarizing . . .

DURING the year 1944 our herd of registered and grade Guernseys averaged, with ordinary farm care, 9492 lbs. milk and 455.6 lbs. fat. There was an average of 31.1 cows in milk. This is about 18 per cent better than the average of all triple letter records for milk and about 11 per cent better for all triple letter records for fat. If you are interested in increasing your average production why not inquire about our offerings.

DENNIS BROTHERS **Farmington, Illinois**

We Offer . . .

Tuberculin and Bang's Tested Guernsey Cows and Heifers at reasonable prices.

Select from our 600 head

Laurel Locks Farms

Pottstown, Pennsylvania

OUR SENIOR SIRE

McDonald Farms Educator

Seven daughters are now being tested on our farm.

Sire: McDonald Farms Countryman, son of Val Erin, A. R., by Langwater Valor, A. R. Countryman is out of Coronation Monita, 13959.1—640.2—A. She is a Langwater Philosopher daughter and her dam is a daughter of Green Meadow Coronation King, A. R.

Dam: McDonald Farms Charming
12618.5—684.8—G
Daughter of Green Meadow Watchful, A. R., out of a daughter of Langwater Valor. Watchful is by Green Meadow Coronation King, A. R.

Educator sons are for sale.

T. B. Accredited 100172 —
Bang's Free Certificate 7

GLEN FARM **Newport, Rhode Island**

Mrs. G. J. Guthrie Nicholson, Owner

Presenting

Bourndale Maxim Coronet

A double grandson of
Bournedale Allen Jay's King, A. R.

Sire: **Bournedale Sensation, A. R.** with 16 A. R. daughters averaging 11248.8 milk and 595.7 fat, completing 21 records, 20 immature. He sired Bournedale Dandy Girl, 14094.7—853.1—FF, Class Leader.

Dam: **Bournedale Princess Coronet** Class Leader in CC with 18859.8—1019.3. She also has 11236.9—582.0—GG and 15073.1—764.7—EE.

Coronet has a maternal background of record breaking dams close-up, the place you want them when considering your next bull calf. Several of his sons are available.

BLAIR'S REST FARM

JOHN D. BLAIR, OWNER

Box 314 - - - RICHMOND, VIRGINIA

Some Real Prospects Available

Pine Manor Crown Supreme

He not only has excellent maternal and paternal production all the way back but has a background of impressive show winnings. As a calf in 1940, he won 1st at Iowa and Indiana State Fairs, 1st as a yearling at Illinois, Missouri, Iowa, Indiana, and the National Dairy Show, 1941. He was Senior and Grand Champion at the Elkhart County, Ind., Show in 1942.

HIS FAMILY ARE IN GREAT DEMAND

Write concerning choice sons.

NYALA FARM

Greens Farms, Connecticut

F. T. Bedford, Owner — Please address correspondence to
Horace Lanute, Managing Herdsman — Mr. and Mrs. J. W. Foster, Managers

Immediate Heritage
THROUGH

Argilla General Lee, A. R.

Undefeated National Grand Champion, 1941

Sire: Alfalfa Farm Philosopher, A. R. 6 A. R. sons, 41 A. R. daughters
- Langwater Philosopher, A. R. 8 A. R. sons, 46 A. R. daughters
- Langwater Star's May 17999.7—753.7—A

Dam: Argilla Fancy Lee 9844.3—585.3—FF 13574.1—794.3—D
- Dolly's Foremost of High Rock, A. R. 26 A. R. sons, 66 A. R. daughters
- Ann Lee of Argilla Farm 12560.5—768.5—C

Our Offerings ----
Sons out of High Testing A. R. Dams

RANSOM FARM

Homewood, Kansas

13 miles Southwest of Ottawa on U. S. 50—S

W. G. Ransom, Owner — W. G. Ransom, Jr., Manager

ACCREDITED—NEGATIVE

The best of *Argilla, Flying Horse* and *Groton House* breeding is being put to use at Haven Hill through the herd sires: *Argilla Quartermaster, Flying Horse Drummer and Plato of Haven Hill.*

Argilla Quartermaster ▶

(A show bull)

Sire:
ALFALFA FARM PHILOSOPHER
(One of the great show bulls of the breed).

Dam:
ARGILLA QUEEN ANN
12152.5—664.8—A
(A Langwater Sentinel daughter)

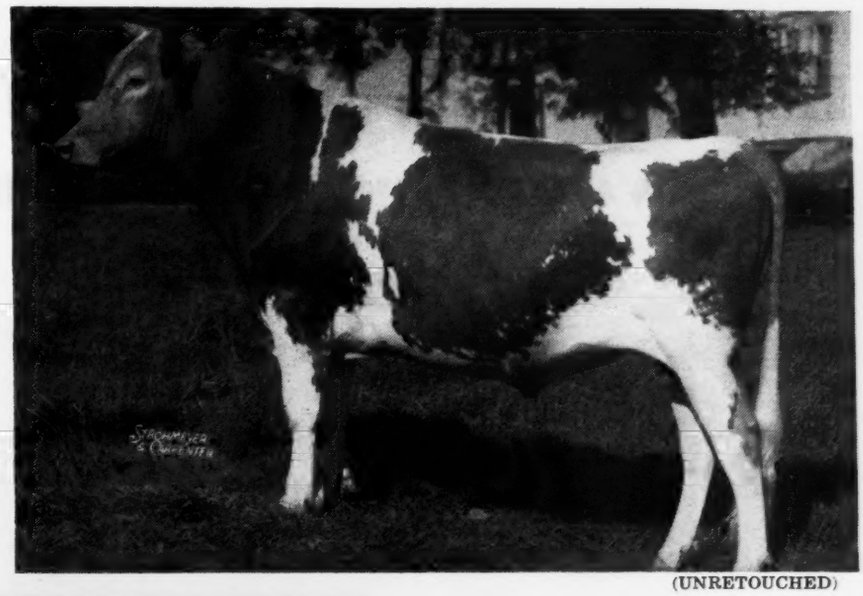

(UNRETOUCHED)

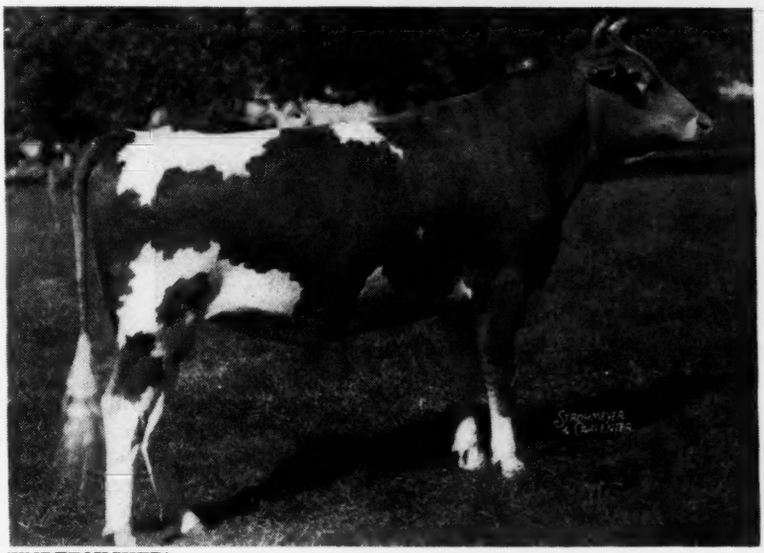

(UNRETOUCHED)

◀ *Flying Horse Drummer*

Sire:
CHEDCO COLONEL
(Herd Sire Flying Horse)

Dam:
ALFALFA FARM LUTE
17378.6—1058.0—BB
(2nd place)

(A cow that has all the qualities desired in a Guernsey).

Plato of Haven Hill is by that popular herd sire, Pine Manor Levity's Legacy (herd sire Groton House) that is out of Green Meadow Levity and by Langwater Corporal. Plato is out of Groton House Plato's Velvet, 14865.7—642.7—DD that in turn is by Argilla Plato (Alfalfa Farm Philosopher—Argilla Fair Palotterie).

These three bulls are being mated with some of the top females consigned in recent sales by proved breeding establishments such as: Fairlawn, Blakeford, Wethersfield, Coldsprings, Argilla, Flying Horse and Groton House.

Watch the results of these matings. They are pleasing at this stage.

We have two good sons by Pine Manor Levity's Legacy out of Levity bred cows for sale, also sons by Quartermaster and Drummer.

INQUIRIES WELCOME

WILLIAM H. CHAMPLIN
Owner
ANDREW C. WARNER
Herd Manager
T. B. ACCREDITED—BANG'S FREE

HAVEN HILL FARMS
Rochester, New Hampshire

CLORA'S POINT FARM

PURE BRED GUERNSEYS

TRAPPE · MARYLAND

His sons are worthy of a place in your breeding program

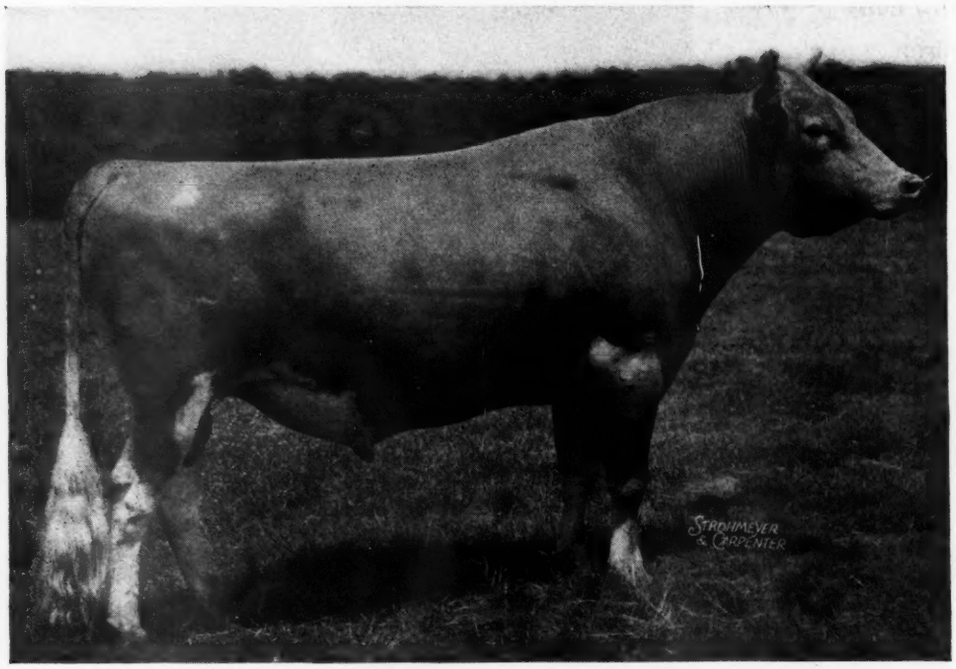

CORONATION POTENTATE, A. R.

He is a double grandson of Green Meadow Coronation King, A. R., and a half-brother to that great sire at Fairlawn Farms, Green Meadow Peerless, A. R.

Potentate now has 13 daughters that have completed records with 7 more on test. The average of these 13 A. R. daughters, 16 records is 10768.5 lbs. milk and 574.3 lbs. fat, all in immature classes. Three were made in Triple Letter Classes.

HIS SONS ARE USUALLY FOR SALE

T. B. Accredited .·. Bang's Free

COL. CHARLES P. O'CONNOR, Owner **DONALD G. BROWN, Herdsman**

Third Annual Western Pennsylvania Guernsey Breeders Sale

Monday, April 9, 1945, 12:30 P. M., Washington, Pa.

69 Head

56 Cows—(43 to freshen in March, April or May)
8 Heifers—(Open or Bred)
5 Bulls—(All with A. R. Dams)

Consignments have been accepted from the following breeders: Arnold Brothers, R. D. 1, Beaver Falls, Pa.; John F. Bridwell, R. D. 1, Pulaski, Pa.; E. H. Devilder, Miola, Pa.; R. L. Fleming, New Bethlehem, Pa.; H. M. Gans, Gans, Pa.; G. N. Gantz, R. D. 6, Washington, Pa.; J. P. Gruber, Shippenville, Pa.; James Hamilton, R. D. 5, Washington, Pa.; Harry Hank, Monongahela, Pa.; William W. Hunter, Dunns Station, Pa.; W. H. Hutchison, West Alexander, Pa.; Keener Bros., Carmichaels, Pa.; Glenn Kester, Foxburg, Pa.; Henry Kriess, R. D. 7, Butler, Pa.; Kuma Bros., Belle Vernon, Pa.; A. P. Larimer, Coraopolis, Pa.; Clarence Lash, R. D., West Newton Pa.; Walter Lash, R. D. 2, West Newton, Pa.; J. H. Moser, Chicora, Pa.; J. G. Nelan, R. D., Claysville, Pa.; Frank Nichol, R. D. 3, New Cumberland, W. Va.; Wm. O. Peterson, Greensburg, Pa.; Fred T. Petrel, Valley Grove, W. Va.; Clarence Reed, Slippery Rock, Pa.; D. W. Robertson, R. D. 1, Belle Vernon, Pa.; Donald Rogers, Scottdale, Pa.; J. F. Shaffer, Kittanning, Pa.; Loyal Spang, Butler, Pa.; Earl Stewart, Belle Vernon, Pa.; Evelyn Thompson, New Geneva, Pa.

SEND FOR CATALOGS

Sale Managed by . . .

The Pennsylvania Guernsey Breeders' Association
☆ ***1211 Payne-Shoemaker Bldg.*** • **HARRISBURG, PENNSYLVANIA**
in cooperation with
The Guernsey Breeders' Association of Western Pennsylvania

Gayhead Guernsey Farm

In the Herd:

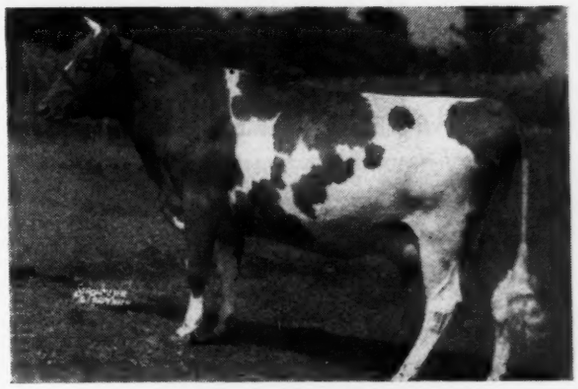

Carlinda's Phyllis
16473.1—869.2—B—1067 T. M.
(held for final verification and approval)

and her daughter— by Gayhead's Imperial

Gayhead's In-finite
12266.5—671.6—G—1095 T. M.
(held for final verification and approval, bred for GG and registration of calf)

Geo. M. White — Coxsackie, N. Y.

WITCHWOOD GUERNSEYS

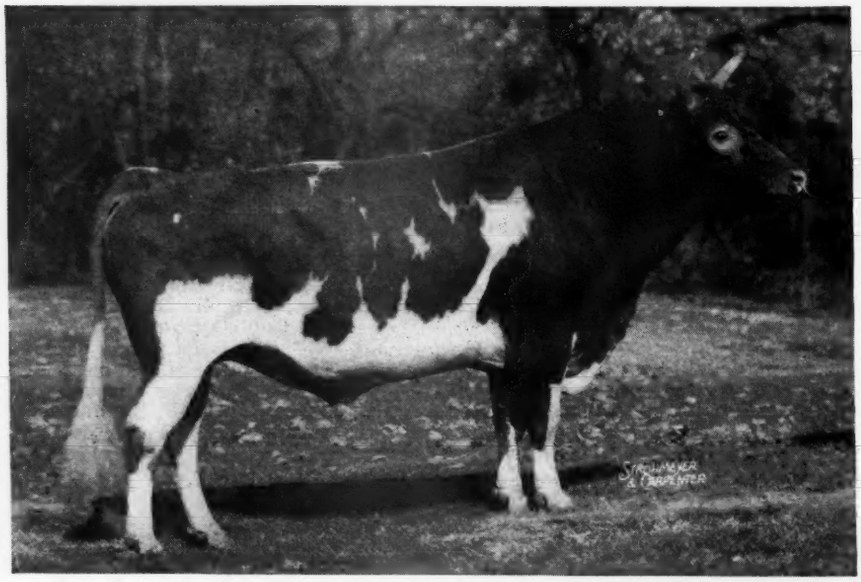

THE 27 nearest dams of our four herd sires average 15462.0 milk, 768.5 fat.

◀ Langwater Vagabond

26 A. R. daughters

Sire: LANGWATER COUNTRYMAN
11 A. R. sons, 27 A. R. daughters

Dam: LANGWATER VALENCIA
13623.7—763.8—E
17508.9—952.7—A

Langwater Midnight ▶

24 A. R. daughters

Sire: LANGWATER MOONLIGHT
21 A. R. sons, 31 A. R. daughters

Dam: LANGWATER RECOLLECTION 2D
13818.7—707.1—C

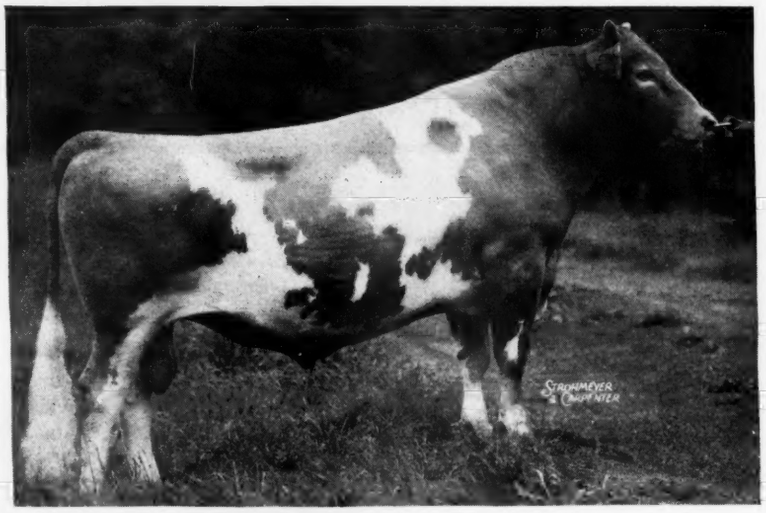

Langwater Wizard

Born: May 19, 1942

His oldest daughters are yearlings.

We now have over 30 cows in calf to him.

Sire: LANGWATER PATRICIAN
Herd Sire at Langwater Farm
2 A. R. daughters

Dam: LANGWATER BLANCHE 2D
13932.8—651.5—G

▼

We have recently added Langwater Helios (no picture available) Born: January 1938, full brother to Langwater Forward and three-fourths brother to Langwater Vagabond. His dam is a full sister to the sire of Langwater Midnight. Langwater Helios already has 2 A. R. daughters including Harmony Hollow Jacquelin with 12104.9 milk, 625.9 fat, 2nd place in Class GGG. 12 daughters came here with this bull and we are starting them on test as they freshen.

Pennsylvania Bang's Negative No. 127
Federal Accredited 139370

PHILIP J. BAUR, *Owner*

Please Address Correspondence to
E. S. WARREN, *Herd Manager*

SPRING HOUSE PENNSYLVANIA

A *son of* Langwater Valor

out of a great producing A. R. daughter of Langwater Foremost. Valor's Fashion was 11 years old in December . . . going strong as ever. He now has 31 A. R. daughters . . . five more on test . . . 16 more to test soon as they freshen . . . 15 more bred to him. Many of his daughters bred to Antietam Gypsy King, our son of Langwater Vagabond. The first three daughters of King at Antietam Farm making outstanding records . . . the first of his daughters to calve at Fritzlyn milked up to 51 lbs. per day as a Junior two-year-old. They not only have production but type and the kind of udder we all like to see. Our herd of 151 head passed clean test last week for T. B. and Bang's.

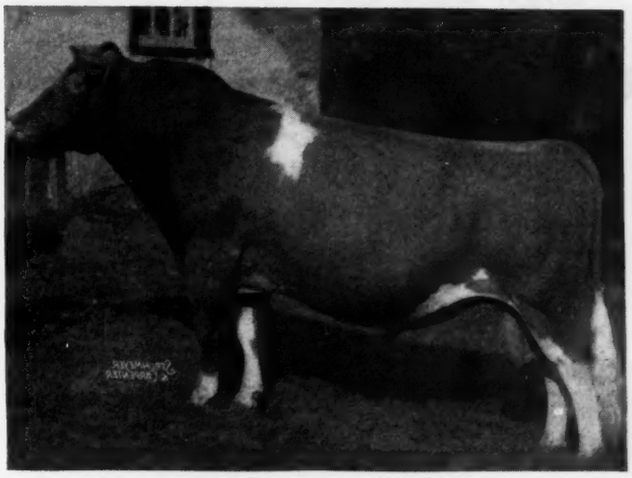

VALOR'S FASHION

Bull calves for sale sired by Valor . . . or calves by King out of daughter of Valor

FRITZLYN FARMS • Pipersville, Pennsylvania

WM. F. FRETZ, Owner — *Federal Accredited 43775 ∴ Bang's Free Certificate 485* — G. E. LeWORTHY, Manager

CATHEDRAL FARMS

BIGGER AND BETTER GUERNSEYS

TRADE MARK REG.

ONEONTA, NEW YORK, JANUARY 6, 1945

DEAR GUERNSEY BREEDERS:

For you folks who are looking for a young herd sire; here is a youngster that certainly can qualify to mix with the best of company.

He is a son of Cathedral Martha's Rilma 596916, A. R., with records of 12355.3 pounds of milk and 627.6 pounds of fat in Class G and 11797.8 pounds of milk and 586.0 pounds of fat in Class CCC (subject to final approval). She being a three-quarter sister to Cathedral Bill Rilma 278150 the bull that we sold this spring to the Lehigh Valley Cooperative Association and is equally as handsome an individual as he is. She is one of the cows that is always picked out by everyone who visits us, as just the type they wish they had a barnfull of.

This youngster is sired by Sir John Rilma 219344 the only living son of our world record cow, Cathedral Rosalie 334299, A. R. He has a splendid production inheritance taking the six nearest dams, three on the sire's side and three on the dam's side average 16278.2 pounds of milk and 850.1 pounds of fat.

A full brother to this youngster was sold last year to Glensfoot Farms at Cherry Valley and they only have the finest things to say of him. This youngster is equally as typy and handsome an individual.

At the present time we have three Sir John Rilma and one Rockingham Resolute 292017 sons on hand, but the mails have been good of late and trust they will move right along, but will be pleased to send you complete details and particulars on the above or any other bulls that we have to offer.

Yours for

BIGGER AND BETTER GUERNSEYS.

ROBERT FABER, Mgr.

RF:DG

CATHEDRAL FARMS

Home of . . .
High Test and Production

VISIT → **FLYING HORSE FARM**
South Hamilton, Mass.

Another Daughter of Bandmaster Strikes A High Production Note

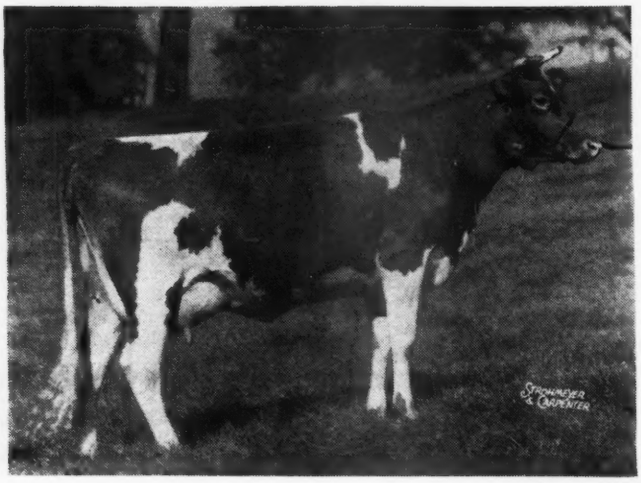

◀ *Flying Horse Master's Rosebud*

13419.7—790.5—F

Dam of Flying Horse Select's Rosebud, sold in 2nd Ohio Guernsey Classic for $1,350 to M. H. Brown, North Baltimore, Ohio.

Nine more of his daughters are on test.

Flying Horse Bandmaster ▶

The sire of Flying Horse Master's Harp holding two World's Records, 15687.2—917.2—G and GG.

BANDMASTER, a double grandson of Mussolini, A. R., by our sire, Alfalfa Farm Select—His grandam is Argilla Flute, 13035.5—752.3—G dam of Alfalfa Farm Primrose, 17564.5—1083.9—BB and out of Alfalfa Farm Flute, only cow in the breed to complete four consecutive Class Leading Records.

HIS SONS ARE AVAILABLE

T. B. Accredited **Mass. Abortion Free No. 60**

Please address all correspondence to

FLYING HORSE FARM - South Hamilton, Massachusetts

ROBERT MURRAY, Herd Manager

A Very Good Daughter of our Senior Sire

Glenburnie Monarch, A. R.

◀ Kilmac Monarch's Jessa

The New Jersey State Class Leader
with 15608.9—803.6—CHI

Dam: KILMAC JESSA
13668.7—692.4—AHI

She is now continuing her good work on the farm of Philip Baur in Pennsylvania. To her and to Mr. Baur go our best wishes.

Glenburnie Monarch is a son of Glenburnie Independent, A. R., out of the grand old cow, Glenburnie Golden having five official records totaling 57220.2 lbs. of milk and 3,223.4 lbs. of fat, most of them made on twice-a-day milking. She has 5 A. R. daughters all demonstrating high production performance.

"Monarch" has 13 daughters with 15 records all in immature classes, that average 10221.6 lbs. milk and 515.4 lbs. fat.

WHY NOT WRITE FOR OUR LISTINGS?

D. W. K. PEACOCK, Owner
R. L. RENKEL, Superintendent

KILMAC FARM, FLANDERS, NEW JERSEY

We Take Pleasure in Announcing

that we have employed Mr. L. E. Sly as our herdsman and general manager. We are sure he will put our herd on top and we hope to breed Guernseys that will be appealing to breeders.

We will give you the pedigrees of our sires and records of our dams in an early issue of the Journal.

We have a few bulls, out of proved dams and a few heifers for sale now.

Write for pedigrees and prices.

Visitors Welcome.

Inquiries Promptly Answered

Pecan Hill Guernsey Farm

B. Y. VANN, *Owner* L. E. SLY, *Manager*

Thomasville, Georgia

"Down in Souf Gawga"

A Good Young Son

OF

Green Meads Triumph

FOR SALE

Born: September 8, 1944

Triumph is a son of **Langwater King of the Meads, A. R.,** out of Coventry Theda Bara, 13267.5—649.4—A, 4 A. R. daughters and 1 A. R. son.

His Dam
COUNTY BUD OF WARE
12878.9—680.7—F

Sold in the 1944 Topsfield Sale to F. V. Crane, Millis, Massachusetts for $950. She is a daughter of Green Meads Prospect, A. R., and a grand cow in every way.

Write immediately for particulars.

Greenway Farm

Ware, Massachusetts

G. H. TIMMINS, Owner L. B. WILSON, Superintendent

Runnymede Farm • NORTH HAMPTON NEW HAMPSHIRE

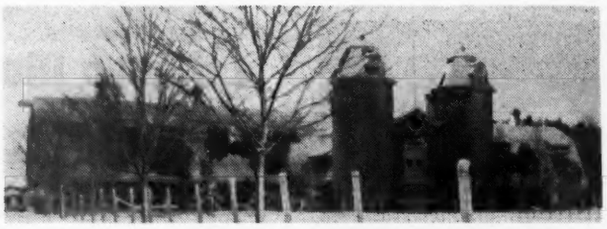

WE OFFER FOR SALE TWO EXCEPTIONALLY WELL-BRED BULL CALVES

RUNNYMEDE PARSON *Born: January 15, 1944*

CHARLESCOTE PARSON
4 A. R. daughters, 4 records average 11534.5—596.5, all immature
Larches Blanche
12491.4—640.7—G
Larches Monody
11639.1—676.0—GG

LANGWATER PETER
13 A. R. daughters, 19 records average 12614.4—651.6, 17 immature
Charlescote Progress
18557.7—894.8—EE
Charlescote Peggotty
14467.5—830.0—DD
16098.2—918.3—A

AIYUKPA L. BLANCHE
13973.6—701.3—E
16048.8—892.1—AA

ARGILLA GRAFTON ROSE
12299.7—534.7—FF

ALFALFA FARM PHILOSOPHER
41 A. R. daughters, 55 record average 11958.5—591.7—50 immature. S. & Gr. Champ. E. S. E., 1935, 1936, 1937, 1940, 1941; N. D. S. 1937; Topsfield 1940, 1941, 1942.
Argilla Portia
17318.4—780.6—BB
Argilla Philotterie
14125.4—775.5—B

LADY ROSE OF GRAFTON
10905.3—630.3—G

ARGILLA GRAFTON ROSE

RUNNYMEDE VALIENT *Born: July 23, 1944*

LANGWATER CORSAIR
4 A. R. daughters, 4 records average 10127.0—466.9, all immature.
Langwater Bounteous
12545.0—559.6—DD

LANGWATER GRANDEE
12 A. R. daughters, 12 records average 12200.7—527.8, all immature.
Gr. Champ. Wisconsin, 1937.
Res. Gr. Champ., 1st 2 yrs. N. D. S., 1937.
Wey Acres Grandee's Eve
15544.3—650.3—G

LANGWATER CORA
15653.5—710.4—D

WOODHOLM'S VERONICA
10922.4—531.5—EE

LANGWATER MERRYMAKER
34 A. R. daughters, 46 records average 11537.5—543.7, 36 immature
Langwater Grateful
13798.3—682.1—A

LANGWATER HONEY-MOON
15295.2—850.4—BB

WOODHOLM'S VERONICA

ACCREDITED FOR T. B. AND BANG'S

Write us for prices and pedigrees on these and other calves of Langwater breeding.

ALVAN T. FULLER, Owner **C. I. GILMAN, Superintendent**

A Scion of

PRODUCTION and TYPE!

Bournedale Maxim's Don

SIRE FOR OUR "MAXIM FAMILY"

SIRE:
BOURNEDALE
CORONET'S
MAXIM

DAM:
BOURNEDALE
DOLL-ACE
12026.9 M.
597.8 F., Cl. G

Miss Hill and Don at Bournedale

All Great, Great Grandams are or were Class Leaders
and
Both Grandams Were Class Leaders

Paternal Grandam
BOURNEDALE PRINCESS CORONET
18859.8 M., 1019.3 F., Cl. CC
World's Record in CC

3 nearest Dams Av.	7 nearest Dams Av.
15744.5 M.—833.9 F.	16674.3 M.—830.3 F.

Maternal Grandam
BOURNEDALE DOLLY VIOLET
16346.8 M.—884.7 F.—Cl. CC
Eighth Place in CC when made

15 nearest Dams Av.	31 nearest Dams Av.
15659.1 M.—815.9 F.	14741.9 M.—767.8 F.

"DON" HAS PRODUCTION ON "BOTH SIDES"

SPRINGHILL FARM

R. F. D. 3 FAIRFAX, VIRGINIA Box 758

GEO. O. SUTTON, Owner

WM. H. GOULD
Chief Supervising Consultant
on Cattle

JOHN R. TAIT
Herdsman-Manager

L. S. GREENE
Chief Supervising Consultant
on Agriculture

LOOKWELL FARMS *Guernsey Sale* VALLEY SET FARMS

75 Head Selected Registered Guernseys at Auction

—AT—

Lookwell Guernsey Farms, 10 Miles West of Goshen, Indiana

Wednesday, April 25, 1945, 11:30 A. M., C. W. T.

(Mr. Mervin Eby, his son Everett, owners of Lookwell Farm, and his son-in-law, Russell J. Wenger, owner of Valley Set Guernsey Farms, called me, asking that I select 40 head from Lookwell and 35 head from Valley Set, for a quality sale. I can say that with one or two exceptions I was given a free hand in this selection. I believe this group one of the highest quality to be offered in the Mid-West.)

HERD SIRES:

LANGWATER GOLDEN, A. R., (by Langwater Moonlight).
Sire: LANGWATER MOONLIGHT (by Langwater Pharaoh).
Dam: LANGWATER MOLLY (Maternal Sister to Langwater King of the Meads)

LANGWATER TIMOTHY
Sire: LANGWATER VALENCIAN (Grandson Langwater Pharaoh)
Dam: LANGWATER TINKABELL (by Langwater Moonlight)

CHARLESCOTE VALOR
Sire: LANGWATER VALENCIAN (Grandson Langwater Pharaoh)
Dam: BROADWATER FALICE (a double Granddaughter of Langwater Peter Pan)

GREEN MEADS FAIR SQUIRE
Sire: LANGWATER CORSICAN (by Langwater Moonlight)
Dam: GREEN MEADS FAIR LADY (by Langwater County Squire)

(This group of sires present a well thought-out line-breeding program). These herds have 15 years A. R. records, records up to 835.4—AA. In this sale you will find daughters of the following bulls:

LANGWATER LOOKWELL (sold for $2,000).
MERRYMAKER'S WONDER BOY (son of Langwater Merrymaker).
LANGWATER GOLDEN (by Langwater Moonlight).
LANGWATER FORWARD (by Langwater Countryman).
HOMESTEAD ATHENIAN (by Imp. Archer of Cloture).
GAYOSO MAUD'S KING (by Woodbine's King of Beechwood).
GREEN MEADS FAIR SQUIRE (by Langwater Corsican).
CORONATION KING OF PINE MANOR (by Coronation Rose King).
PINE MANOR GONDOLIE.
ROCK CREEK FLASH'S ULTIMAS (by Coronation Flash).
FANSTAY OF ORONOKO (by Homestead Athenian).

Lookwell Farms (Ind. Bang's Free Federal Accredited T. B.) **Valley Set Farms**

MERVIN EBY, EVERETT EBY, RUSSELL J. WENGER, ELKHART, INDIANA, Owners

Sale Managed by EVERETT R. BEATY SALES SERVICE, HUNTINGTON, INDIANA

Sale Clerked by INDIANA GUERNSEY BREEDERS' ASSOCIATION, LAFAYETTE, INDIANA

Fourth P. G. B. A. Special Sale

To be held at Lititz, Pa.

APRIL 17, 1945

Features about 30 Vaccinated Accredited Heifers—many fresh or heavy in calf. Also about a like number of cows, mostly fresh or due soon—top notch producers from well-established herds in Eastern Pennsylvania.

Sale Managed by . . . SEND FOR CATALOGS

Pennsylvania Guernsey Breeders' Association
1211 Payne-Shoemaker Building
Harrisburg, Pennsylvania

L. E. DENNIS, SR.

"Leads the way to profitable Guernseys"

OFFERING—4 Bred Heifers. Daughters of Pine Manor King's Royal; whose dam Florham Crystal has 847.5 lbs. fat in Class EE, 2nd place in EE and 9th place in E when made, and 966.9 lbs. fat in Class AA. These are bred to a son of Pine Manor Crown Supreme.

Also 4 other bred heifers, several younger heifers and three calves suitable for 4-H Club work for 1945.

Several bulls of service age sired by Pine Manor King's Royal and out of A. R. dams. One grandson of Langwater Philosopher, out of an A. R. dam and two grandsons of Coronation Concentrate.

Write or phone for details and prices.

Dennis Guernsey Agency
FARMINGTON, ILLINOIS

P. O. Box-266-A Phone—366

GOLDEN ACRES GUERNSEY DISPERSAL

50 Head Registered Guernseys at Auction 50

THURSDAY, MARCH 22, 1945 - 1:00 P. M.

INDIANA BANG'S FREE HERD 6040B . . . T. B. ACCREDITED

HERD SIRE: MABEL'S CONSULTANT 333302

Sire: FRANCHESTER CONSULTANT 267164 (by Green Meadow Constant, by Langwater Steadfast).

Dam: MABEL OF ELMGROVE 524942
10763.8—534.63—AAA—in 298 days, 2-time milking, will finish in AAA around 550, 2-time milking.
(Mabel was sired by Franchester Reliance, he by Langwater Reflector, he by Langwater Pharaoh). Consultant traces six times to Langwater Steadfast.

Females in this herd sired by sons of the following bulls:
Coronation Count 241114, Martindale Langwailer 158369, Chedco Laddie 139887, Prince Charming of Linwood 125991, Raemelton Sunny Dictator 217398, Kenfleur's Pilgrim Crescent 115615, Linwood's Golden Hero 182911, Estelle's Foremost 183044, Ridglydale's Czar Alert, Villa-Way Pharos 238272, Raemelton Royal Corking 244893, Merrymaker's Wonder Boy 210930.

Herd Average in D. H. I. A. for past three years:
434.2—398.6—408.3 2-time milking in stanchions.

RALPH S. MYERS, CECIL J. SHORT, GENEVA, INDIANA, Owners

Sale Managed by . . . **Everett R. Beaty Sales Service, Huntington, Indiana**

BEAU GUERNSEYS

Note the female line behind our Junior Herd Sire

FOREMOST SULTAN

Dam: **FOREMOST MARALYN**—13451.4—734.5—EE

Maralyn's Daughter—**Foremost Sprite** 10527.2—596.0—G

Maralyn's Full Sister—**Foremost Leila** 13965.5—832.8—A

Maralyn's Dam—**Valor's Ilya** 16624.7—853.9—A

Ilya's Dam—**Hylan Cottage Gretchen** 13956.3—833.2—A

Gretchen's Dam—**Hylan Cottage Lassie** 17081.2—913.2—B

Sultan's calves usually available, send for prices and pedigrees.

BEACH ROAD FARMS • Birmingham, Michigan

O. L. & B. L. BEAUDETTE, Owners

FORGES FARM GUERNSEYS

***Introducing one of our young herd sires,* Rosewald Bell Boy**

Sire: LANGWATER DARIUS, sold $5,000 Langwater Sale, 3 daughters of Darius, under 2 years, sold Topsfield Sale average over $1,300.

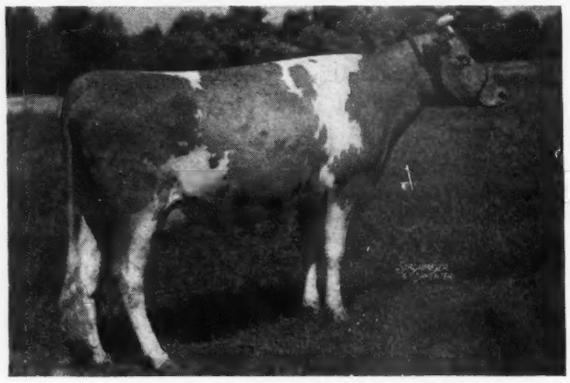

◀ Dam: BROADLAND BELLA
11198.9—585.0—BB

Dam of 1 A. R. daughter. Broadland Bella is a daughter of Broadland Border King sire of 27 A. R. daughters and winner of Grand Champion, N. D. S. He is a son of the famous sire, Green Meadow Coronation King.

Broadland Bella is also full sister to Broadland Baroness, 12342.0—660.7—GG. Baroness is dam of McDonald Farms Fairmaid, 14565.9—727.8—GG, she is also full sister to Broadland Baronet. Baronet has a string of beautiful daughters on test, one finished has 12190.0—657.7—G.

FOR SALE FORGES GENERAL, Born May 26, 1944.
Sire: ROSEWALD BELL BOY
Dam: FORGES SEQUEL W. P. A., 10722.0—524.6—F.
Next dam, FORGES NIRA, 17025.5—812.2—AA.
Forges Sequel W. P. A. is sired by Imp. Bickleigh Sequel, 38 A. R. daughters. He is a grandson Imp. County Flower of Langwater.

Write for pedigree and description of this and other sons of Bell Boy in offer.

T. B. AND BANG'S ACCREDITED

T. W. PRENTICE
Manager

Plymouth, Massachusetts

With a little bit

of beet pulp, what hay we can get, and a little extra muscle, we are able to get the following records from our test cows. These figures are to February 1st. (Hope we figured them correctly.)

	Days	Dec. B. F. %	Milk	Fat	Class
FAIRLAWN L. EILEEN	56	4.301	3066.4	131.88	C
CHEDCO SERAPHIM	83	4.618	3306.5	152.7	E
CHEDCO WISTFUL	90	4.722	3749.8	171.26	E
GROTON HOUSE CAESAR'S VELVETEEN	92	4.030	4640.3	186.97	F
CHEDCO HONEY GIRL	111	5.696	4120.0	221.0	D
FLYING HORSE COLONEL BELLETTA	274	7.142	10050.1	545.18	G
FAIRLAWN L. FINCH	267	5.803	10664.8	563.84	E
FAIRLAWN L. EVALINE	345	6.251	10620.3	569.95	D
				2-time milkings	
TWO BROOKS CANTATA	337	7.705	11609.8	695.51	E
LANGWATER VENUS	337	5.641	18559.4	930.14	D

Chedco Farm

On Route 62 - Berlin, Mass.

F. H. SMITH, *Manager* **Telephone: Berlin, 10-3**

C. E. COTTING, *Owner* - 50 FEDERAL STREET - BOSTON, MASS.

Three Top Bull Calves

LANGWATER

Blood Lines

One sired by LANGWATER COLUMBUS

LANGWATER PLATO, A. R.
LANGWATER COLUMBINE
13269.4—662.7—AA

Two sired by FLORHAM JOHN

7 nearest dams average 784 lbs. Fat.
LANGWATER COUNTRY GENTLEMAN, A. R.
FLORHAM JEAN
13226.0—710.5—CC
(She by Langwater Ptolemy)

Dams of these calves all have outstanding A. R. records up to 775 lbs. fat. These calves are the right kind for type and production.

T. B. ACCREDITED . . . NEGATIVE TO BANG'S 9945

SHAWNEE SPRINGS FARMS
Monroe, Michigan

W. H. EICHBAUER, *Owner* — NELSON BUTCHER, *Herdsman*

BREEDERS!!

Write for our listings!

We offer you an opportunity to double up on

High Production Inheritance

Through
Line-bred sons of

FLORHAM DUVAUX

A son of Langwater Country Gentleman, A. R., out of his daughter . . .

Florham Devotion
12824.0—648.7—FF; 15582.5—740.5—A
15756.9—763.1—AA; 16661.3—779.6—A

COUNTRY GENTLEMAN has two daughters with over 1000 lbs. of fat equalled only by one other bull.

LAKEWOOD FARM
Mundelein, Illinois

MALCOLM J. BOYLE, TRUSTEE

Gwynllan Farm

Breeders of Pure Bred

GUERNSEYS

Aberdeen-Angus
Hampshire Swine
German Shepherds

Spring Sales

are just around the corner

CONSIGNMENTS:

Have been made to the following Sales:

TRENTON SALE
TRENTON, N. J.
FRIDAY, APRIL 27TH

THE GUERNSEY SALE
TRENTON, N. J.
FRIDAY, MAY 18TH

EASTERN GUERNSEY SALE
TRENTON, N. J.
SATURDAY, MAY 19TH

FIRST PENNA. STATE
HEIFER SALE
LITITZ, PA.
WEDNESDAY, MAY 23RD

Federal Accredited No. 325948
Penna. Bang's Free No. 930

A. D. THAYER, *Owner* — F. H. WEIGLE, *Manager*

Gwynedd Valley
Pennsylvania

Wethersfield

Federal Accredited No. 223191

Mass. Bang's Free Herd No. 49

DUDLEY P. ROGERS
Owner

Danvers, Massachusetts

Telephone: DANVERS 101

REX O. LEPARMENTIER
Manager

HENRY FISKE
Herdsman

WE BELIEVE...

The line-breeding of Wethersfield Prince Charming is responsible for the great resemblance of his daughters to Shuttlewick Levity.

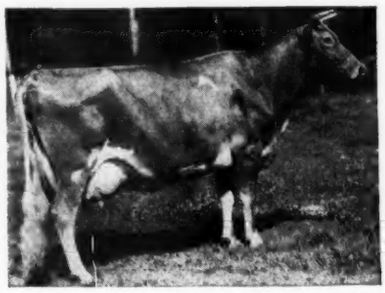

Shuttlewick Levity

Prince Charming of Shuttlewick | Shuttlewick Mirth

Linwood's President | Douglaston Prince Royal

Lucy of Wood Homestead

Rose of Wood Homestead | Wethersfield President

Wethersfield Prince Charming

This is Prince Charming's second daughter—the 1st was shown in Feb. 1 Journal

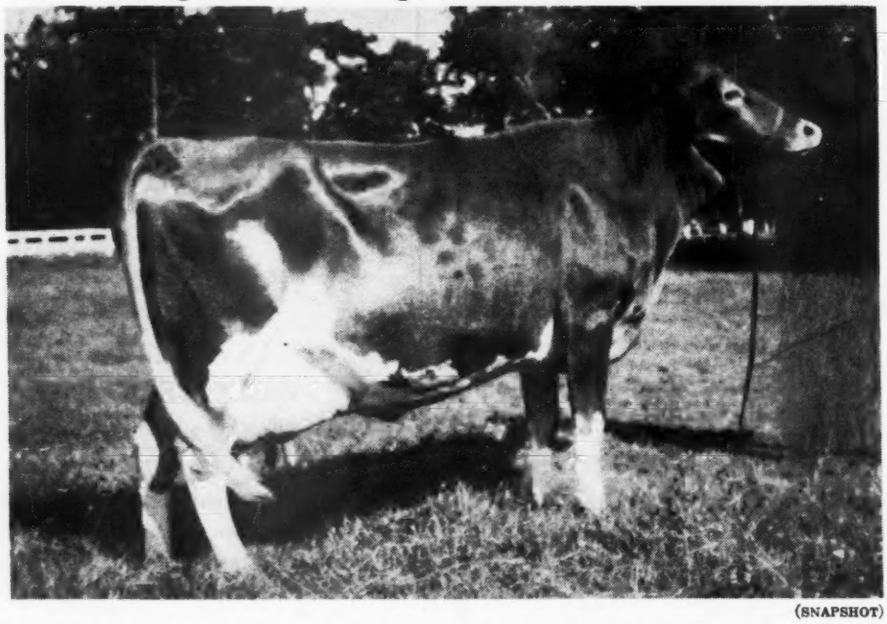

(SNAPSHOT)

Woodacres Princess Lucy was sold in dam to Mr. Atherton W. Hobler, Princeton, New Jersey. She made in Class FF, 10335.8 lbs. milk, 628.9 lbs. fat and is now on retest in C and is expected to make over 800. Her daughter by Douglaston Prince Royal sold for $3,300. Her dam, Wethersfield Lucy Sensation (daughter of Lucy of Wood Homestead) made a Class Leading Record for Mr. Hobler of 19284.9 lbs. milk, 990.2 lbs. fat in Class AA and is one of the leaders in production listed in the February 1 Journal.

WHAT THE COWS ARE DOING

ON ADVANCED REGISTER TEST

SPECIAL NOTE: This list contains monthly and total credits for all cows, omitting decimals (except for the month's credit of butter fat) and the month's per cent of butter fat. When more than one month's credit is computed at the same time, only the last month's credit will appear with cumulative totals. These credits are subject to verification and correction until final approval and acceptance and all tests are made on the one-day basis except as otherwise indicated. Animals are tested in seven classes as follows: Class A, five years and over; class B, four and one-half to five years; class C, four to four and one-half years; class D, three and one-half to four years; class E, three to three and one-half years; class F, two and one-half to three years; class G, under two and one-half years.

Reentry test is indicated by a * before the cow's name. Triple Letter record is indicated by a †. When a cow tested in Triple Letter Class fails to meet the calving requirement, a ¶ appears before the cow's name. § before a breeder's name indicates that all cows are on twice-a-day milking.

Name and Number	Cl.	Days	Mo.	Production Credit Milk	Production Credit Fat	Total Credit Milk	Total Credit Fat
§Adams, G. L., Brookside Dairy, Fort Wayne, Ind. ARHT							
†Golden Glow Lupe	E	305	Dec	37	2.15	9302	426
§Adams, Robert Willis, Quarryville, Pa. ARHT							
¶Steadfast's Primula	G	245	Dec	421	25.69	4201	232
§Adams, S. N., Brookside Dairy, Fort Wayne, Ind. ARHT							
¶Dimple's Honor Limberlost	D	305	Dec	564	26.64	7955	356
†Golden Glow Red Bird's Glory	F	182	Dec	510	23.42	3832	163
Limberlost Meriam	A	182	Dec	664	26.59	4411	167
†Limberlost Rosamond	D	252	Dec	592	28.98	7202	309
Adohr Milk Farms, Tarzana, Calif.							
*Adohr Autocrat Calico	D	245	Dec	1008	62.82	10303	559
Adohr Eldor Dimple	E	78	Dec	743	44.09	2224	113
S. Eldor of Adohr Farms D. Dimple of Hughes Place							
Adohr Eldor Marina	C	187	Dec	341	19.64	7017	347
¶Adohr Esther	E	255	Dec	546	27.61	7052	311
Adohr Lorraine	D	275	Dec	924	56.14	11020	522
Adohr Priscilla	D	190	Dec	1140	68.57	8163	410
Adohr Rosebud Vaux	B	71	Dec	1274	53.53	2984	116
S. Fritzlyn Adohr Valor D. Imp. Rosebud of the Vauxbelets							
Adohr Stalwart Glow	D	207	Dec	651	35.59	6525	298
Adohr Stalwart's Girl	C	317	Dec	655	34.03	10890	462
†Adohr Supreme Eloise	D	171	Dec	798	51.84	5523	297
S. Surrogate's Supreme of Adohr D. Ben's Lady Eloise							
Adohr Supreme Jasminette	F	317	Dec	1026	60.47	12345	607
Adohr Trojan Dimple	E	99	Dec	1127	50.76	4186	183
S. Cascade Trojan D. Dimple of Puyallup Valley							
†Adohr Trojanette	E	168	Dec	680	44.94	5527	298
S. Cascade Trojan D. Adohr Gladys							
†Adohr Trojan Kitty	C	264	Dec	597	36.82	7582	383
Adohr Trojan Lady	C	279	Dec	1012	56.99	11602	530
Alderney Dairy Company, Alderney-Brooklawn Farms, Morris Plains, N. J. ARHT							
Brooklawn Alta 2d	G	365	Dec	334	22.09	6894	387
Brooklawn's Barbara 2d	G	107	Dec	827	36.56	3360	141
Brooklawn's Chicken	F	320	Dec	458	30.68	7420	368
Brooklawn's Fancy Girl	G	157	Dec	920	40.69	4723	198
Brooklawn's Lovely Marie	G	194	Dec	731	43.36	5153	267
Brooklawn's Olive May 2d	G	183	Dec	570	35.05	3775	204
Brooklawn's Patrica	F	305	Dec	98	7.93	5783	320
Brooklawn's Prince's Salem	F	365	Dec	445	26.65	7806	413
Brooklawn's Ruby	E	285	Dec	707	37.16	8001	388
Brooklawn's Susan	E	365	Dec	170	7.38	11565	519
King Noble's Cleo	F	109	Dec	866	48.11	3167	160
Master's Ellen	F	153	Dec	821	39.49	4373	192
Northerner's Polly	F	194	Dec	852	39.15	5740	255
Northerner's Ramona	F	342	Dec	454	22.74	9219	435
Northerner's Valentine	F	344	Dec	396	22.32	7390	346
The Seven Oaks Dicta Eleneo	D	301	Dec	658	40.28	9388	469
§Alsop, J. W., Wood Ford Farm, Avon, Conn.							
Skyline Mary	A	245	Dec	1018	42.79	10644	479
Andersen, Arnold G., Northmeade Farm, Lawrence, Mich. ARHT							
*Bancroft Acres' Isabelle	D	282	Dec	600	31.94	7989	387
Bancroft Acres Onalee	F	363	Dec	598	34.89	9529	454
Northmeade Merry Yuletide	F	58	Dec	866	35.25	1532	65
Roselee of Twin Lakes Farm	B	159	Dec	750	36.08	5271	247
Wonderland Robina	A	251	Dec	315	17.17	5895	277
§Andrews, Nathan D., Willowdale Farm, Haddonfield, N. J.							
†Andoria's Beth	B	232	Dec	523	22.47	6658	304
†En-Dees Betsey	B	261	Dec	642	29.43	7775	327
*†En-Dees Delight	A	305	Dec	31	1.56	8847	402
†En-Dees Fawn	B	305	Dec	408	20.98	10570	439
*†En-Dees Olive	A	298	Dec	419	24.00	7927	371
†Steadfast's Countess Stella	A	217	Dec	659	29.09	6491	272
§Appell, Louis J., Sinking Springs Farms, York, Pa. ARHT							
†Delhaven Peter's Goldie	A	184	Dec	712	37.35	6771	294
Lizette of White Hall	E	183	Dec	689	39.30	4994	242
†Plato's Bloom of Frewvale	A	169	Dec	661	34.14	4398	195
†Plato's Trinquel of Frewvale	A	258	Dec	235	12.47	8250	366
†Sinking Springs Model	G	169	Dec	612	31.61	3919	181
Archer, Caroline, Flying Hill Farms, Reading, Pa.							
†Flying Hill Admirable Annette	G	132	Dec	807	39.66	4077	176
†Flying Hill Admirable Lucinda	F	237	Dec	686	31.78	5877	262
†Flying Hill Admirable Valetta	G	233	Dec	555	34.68	5334	270
Flying Hill Royal Fashion	E	264	Dec	551	31.73	6798	357
†Flying Hill Royal Merriment	F	233	Dec	610	38.85	6074	316
Flying Hill Royal Rose	E	365	Dec	10	.67	11568	613
Flying Hill Royal Star	D	250	Dec	442	25.94	6146	291
Flying Hill Royal Sunrise	D	354	Dec	691	40.74	11230	560
Flying Hill Token's Reveillie	E	264	Dec	751	37.66	8974	425
Archer, Mary, Flying Hill Farms, Reading, Pa.							
†Flying Hill Mistress Elegance	C	237	Dec	613	34.42	6239	316
Flying Hill Royal Helen	D	330	Dec	874	51.52	12877	631
Arnold, D. G., Lone Pine Farms, Bucyrus, Ohio. ARHT							
†Clearfield Daisy	E	112	Dec	724	35.29	2920	139
S. Langwater Flash D. Clearfield Carrie							
†Holdridge Steadfast's Queen	E	112	Dec	758	35.86	2980	139
S. Vagabond's Steadfast D. Edinham's Queen Ann							
Kathaline of Norman Farms	G	306	Dec	260	16.53	5994	275
S. Chestnut Ridge Sunbeam's Major D. Norman Farms Katy							
*Kitchener Royal Lace	B	365	Dec	186	11.12	11138	560
†Lone Pine Antoinette	G	181	Dec	511	25.48	3276	167
Lone Pine Coromour	G	245	Dec	432	24.62	5152	234
S. Raemelton Corona D. Raemelton Royal Glamour							
Lone Pine Inez Delight	G	214	Dec	413	18.47	3686	156
Lone Pine Marjorie	E	365	Dec	245	12.41	11585	520
Lone Pine Nannette	G	365	Dec	96	5.72	9069	452
†Lone Pine Pride	F	67	Dec	697	32.30	1519	65
S. Corium Slogan's Marcus D. Champion's June Pride							
*Norine of Lone Pine	A	317	Dec	365	19.34	8629	422
*Riegeldale Emory's Dahlia	D	72	Dec	1384	70.31	3212	154
S. Riegeldale Melba's Emory D. Riegeldale Viking's Isabelle							
*Rosalie of Lone Pine	A	86	Dec	1274	62.05	3477	162
S. Corium Slogan's Marcus D. June Rose of Cowham Farm							
Welcome In Coronal	G	316	Dec	543	23.87	7425	316
Bache, Carter, Maywood Farms, Stillwater, Pa.							
Maywood B. Goldie	G	355	Dec	784	42.14	9359	425
Maywood B. Margery	E	195	Dec	856	47.60	6287	312
*Maywood Cara Donna	A	342	Dec	1097	59.37	14745	672
Maywood Mary Ann	G	279	Dec	1059	52.96	11063	513
§Baird, C. W., Two Brooks Farm, Basking Ridge, N. J. ARHT							
¶Clarheart's Bell	F	193	Dec	580	30.60	4220	193
†Clarheart's Moonbeam	F	268	Dec	599	40.35	6075	344
†Clarheart's Promise	E	136	Dec	769	41.15	3917	200
*¶Hilltop Butterfat Beth	A	305	Dec	466	32.41	9474	525
†Maple Lane Frolic's Jackie	G	254	Dec	594	33.40	6155	305
*†Pine Manor King's Heiress	E	305	Dec	282	15.96	10017	494
¶Stadacona Bingo	G	305	Dec	202	8.87	9111	395
¶Two Brooks Clarheart's Bethel	G	243	Dec	639	34.43	6193	309
†Two Brooks Royal Dulcimer	G	160	Dec	592	33.44	3555	172
Baldwin, Charles, Rose Lane Farm, Pennington, N. J. ARHT							
†Alicia of Rose Lane	G	305	Dec	278	15.67	6197	313
*Edith G. of Rose Lane	D	335	Dec	644	37.37	11051	514
*Janet's Radiance of Rose Lane	A	196	Dec	782	39.36	6522	301
Lady Ruby of Rose Lane	F	363	Dec	549	33.20	9439	462
Mildred of Rose Lane	G	157	Dec	705	45.13	3847	208
†Nero's Dolly of Rose Lane	E	288	Dec	507	33.31	6149	326
Norma of Rose Lane	F	109	Dec	794	40.58	3039	152
Princetta of Rose Lane	D	122	Dec	721	41.92	3359	179
*Rose Blossom of Rose Lane	A	365	Dec	267	14.25	9686	502
Ultra Rose of Rose Lane	F	130	Dec	769	42.80	3423	167
†Ulysses' Lola of Rose Lane	F	89	Dec	717	34.58	2195	109
S. Thatch Meadow Ulysses D. Lovely Lou of Rose Lane							
§Basse, William H., "Guernsey Grove," Waukesha, Wis. ARHT							
Guernsey Grove Choice Princess	G	328	Nov	599	32.08	7702	383
Guernsey Grove Consul's Min	G	268	Nov	182	11.26	3670	234
Guernsey Grove Delightful	G	326	Nov	493	33.57	7355	396
*Guernsey Grove Rebecca	A	323	Nov	676	42.07	10434	570
Guernsey Grove Starlet	E	308	Nov	564	34.03	7900	432
*Willalvin's Staraletta	A	290	Nov	583	31.46	7426	384
Bedford, F. T., Nyala Farm, Greens Farms, Conn. ARHT							
*Beechwood's Mystery	A	161	Dec	1242	57.54	7593	351
*Betsy's Hope of The Oaks Farm	A	283	Dec	1066	59.93	12580	651
*Caumsett Country Grace	A	263	Dec	841	45.59	10951	508
*Fay of Birch Brae	A	341	Dec	813	48.47	14324	710
*Foremost Royal Lady	E	272	Dec	850	56.89	9828	510
*McDonald Farms Crystal	A	282	Dec	790	40.45	11211	513
Nyala's Faithful Meena	F	133	Dec	923	45.52	4267	185
S. Foremost Majestic D. Foremost Philomena							

Nyala's Lucky	G	150	Dec	573	27.62	3343	140
s. Mt. Ararat's Jubelo	D. Fairview's Lady Shelia						
Nyala's Merry Jo	G	150	Dec	675	31.12	3735	167

§Beebe, Charles Philip, Eastleigh Farms, Framingham Center, Mass.

†Eastleigh Gail	F	97	Dec	920	41.90	2880	121
¶Eastleigh Lilla	E	305	Nov	476	25.88	8462	413
†Eastleigh Maria	G	305	Dec	170	9.79	8062	391
†Eastleigh Merise	G	99	Dec	775	35.50	2583	105
†Eastleigh Winnie	F	109	Dec	787	35.67	2899	122

§Beldon, Paul, Van Wert, Ohio. ARHT

*Achievement's Hildie	C	136	Nov	1056	54.95	4832	232
s. Coronation Achievement	D. Noble Lad's Jewel						
†Achievement's Kate B.	G	22	Nov	711	30.64		
s. Coronation Achievement	D. May Flower's Patsey B.						
*†Jewel's Helena	E	87	Nov	1148	43.05	3524	155
s. Meredith Supreme	D. Noble Lad's Jewel						
†King's Dairymaid B.	G	158	Nov	945	51.27	5426	246
†Norma's Bloom B.	G	149	Nov	726	45.76	3796	195

§Bell, Samuel H., "Rockwood," Dublin, Va. ARHT

†Crystal of Garden Creek	E	107	Dec	599	41.64	2434	159
†Rockwood June	F	61	Sept	638	31.92	1458	75
s. Quail Roost Ideal Ace	D. June of Willow Brook Glen						
†Rockwood Sunflower	E	100	Dec	627	27.69	2325	105
s. Mobjack Archer	D. Royal's Sunburst						
*†Rockwood Susanne	A	166	Dec	751	44.70	5510	291

Benson, Helen R., Coventry Farm, Princeton, N. J.

Coventry Butterfat Evangeline	G	365	Dec	190	10.68	9927	465
Coventry Butterfat Joan	G	122	Dec	842	38.43	3462	152
Coventry Ruby Ann	G	275	Dec	778	42.66	8911	428

Bethany-Homestead Farms, Incorporated, Honesdale, Pa.

*Bethany Favor's Gardenia	E	269	Dec	998	52.94	10319	513
Bethany Favor's Holla	G	224	Dec	1060	50.27	8167	341
Bethany Favor's Hollast	G	213	Dec	925	58.38	7178	367
*Bethany Hayes Norma	A	306	Dec	749	39.81	10558	495
Bethany Haze	G	340	Dec	936	55.06	11164	526
Bethany Hazelet	G	365	Dec	168	8.48	12161	545
Bethany Wistar's Gardenia	G	365	Dec	515	27.96	10430	453
Bethany Wistar's Goodness	G	304	Dec	765	41.47	8334	394
Bethany Wistar's Gussie	G	97	Dec	943	48.31	3186	161
Bethany Wistar's Lenore	G	365	Nov	441	22.47	11137	495
*Bethany Wistar's Lona	D	268	Dec	794	52.91	9012	522
Bethany Wistar's Norma	G	323	Dec	718	47.56	10016	463
Bethany Wistar's Rosemary	F	335	Dec	769	52.85	9991	544
Bethany Wistar's Shadow	G	113	Dec	927	39.78	3637	159
Bethany Wistful	G	360	Dec	992	55.96	12642	594
*Blossom's Sunburst	A	234	Dec	981	61.85	8999	477
Coldspring's Romulus' Madaline	G	213	Dec	635	31.75	5561	254
Coronation Golden Glow	E	365	Dec	122	6.60	12498	547
*Fairlawn Dale	B	177	Dec	995	46.11	6144	263
Foremost Bethany Blossom	G	320	Dec	762	37.89	9673	406
*McDonald Farms Daybright	A	327	Dec	820	51.93	11776	606

Biever, W. J. & Son, Biever Farms, Adamsdale, Pa. ARHT

Alpha Charming Coquette	G	244	Dec	703	33.75	6424	290
Alpha Lucky Minx	G	215	Dec	741	35.91	6348	262
Biery Farms' Valorous Ann	C	99	Dec	942	51.65	3742	210
Blakeford Flower	C	256	Dec	765	37.22	8992	372
*Blakeford Jane	A	272	Dec	868	51.48	11267	534
*Dreibelbis' Buttermaid	A	238	Dec	891	49.92	9978	465
Fairacres Deanna Durbin	A	114	Dec	1149	49.09	4594	186
Glad Run Patsy	D	322	Dec	631	38.12	9928	470
McBride's Miss Aribell	A	317	Dec	706	40.79	10992	612
Pearl of The Maple Lawn Farm	D	293	Dec	726	45.74	9664	490
Pinkie Ann of Maple Lawn Farm	D	173	Dec	647	34.24	5232	261
Prince Gernert's Rose	C	280	Dec	647	37.79	9128	449
Sara of The Maple Lawn Farm	D	264	Dec	808	41.25	9492	469

Bird, Charles S., Endean Farm, East Walpole, Mass.

Endean Hibernia	E	346	Dec	1082	66.15	15843	868
Endean Kulan	G	192	Dec	1262	56.43	8248	335
Endean Rena	G	161	Nov	869	53.41	5061	259
Endean Romella	G	184	Dec	977	57.29	6396	333
Endean Ronessa	G	192	Dec	980	54.03	6496	328
Endean Shule	C	43	Sept	1407	59.55	1958	82
s. Endean Abdication	D. Endean Marjean						
Endean Valora	F	227	Dec	1266	61.06	9816	434
Endean Veraline	G	92	Dec	1379	59.72	4021	171
s. Valleywood Valiant Crusader	D. Endean Ruarda						
*Thirlstane's Butterfat Queen	A	365	Nov	384	24.08	14525	781

Black, S. Bruce, Twin Valley Farm, East Pepperell, Mass. ARHT

Twin Valley Ada	F	153	Dec	903	47.45	5020	247
Twin Valley Alameta	D	328	Dec	700	42.18	10987	542
Twin Valley Debora	G	285	Dec	782	45.41	9716	500
Twin Valley Lute	F	269	Dec	628	34.26	8483	408
Twin Valley Majette	G	152	Dec	933	50.39	5016	244

Blanchard, A. S., Open Hearth Farms, Webster, N. Y.

*Agitator Modena of Hendershore	A	144	Dec	1083	60.15	5838	299
*Cathedral Paula	C	284	Dec	1135	62.80	13051	619
Old Acres R. Urania	D	136	Dec	1174	58.38	5842	274
*Open Hearth Julia	C	284	Dec	1127	56.13	12873	607
Open Hearth Rex's Moonbeam	G	284	Dec	814	46.24	7726	412
*Vallyvu Improver's Cherry	A	153	Dec	1164	62.67	6330	278
*Wychmere Royal Pleasure	D	270	Dec	838	45.27	10189	533

§Bolender, A. B., Bolendale Guernsey Farm, Muncie, Ind. ARHT

Bolendale Golden's Princess	G	242	Dec	591	31.20	6012	255

§Bolender, A. B., Mr. & Mrs., Bolendale Guernsey Farm, Muncie, Ind. ARHT

Bolendale Melody's Rose	G	72	Dec	729	41.75	1787	91
s. Kenfleur's Reflector Muncie	D. Bolendale's Melody Merle						
Bolendale's Countess Ruthie	G	69	Dec	729	41.99	1633	92
s. Kenfleur's Reflector Muncie	D. Maple Crest Countess Crescent						
Gaylord's Jubilee of Fortune	D	59	Dec	1050	49.04	2043	85
s. Langwater Fortune	D. Jenney of Pomona						
Gaylord's Katherine	F	365	Dec	225	17.41	8228	387

Bork Memorial Hospital, William L., Chattanooga, Tenn. ARHT

Hamilton County Anchor's Gem	G	256	Dec	1196	58.51	10950	480
Hamilton County Betsy	G	286	Dec	804	49.26	9495	470
Hamilton County Lucy	F	220	Dec	759	47.82	6972	356
Hamilton County Viking's Lena	G	214	Dec	568	39.30	5198	285
*Haywood Gleam	A	235	Dec	1183	62.01	11457	501
*Haywood Gloria	A	149	Dec	1075	51.00	6758	321

Boulder Bridge Farm Company, Excelsior, Minn.

*Boulder Bridge Kildee	A	365	Dec	631	28.85	14573	579
*Boulder Bridge Nonsense	B	314	Dec	644	41.25	9585	542
*Boulder Bridge Octavia	C	126	Dec	1468	56.24	6349	235
Boulder Bridge Onda	E	361	Dec	900	49.80	12025	612
Boulder Bridge Panchito	G	365	Dec	607	31.44	12062	546
Boulder Bridge Patience	F	292	Dec	1028	53.16	12133	539
Boulder Bridge Patsy	E	245	Dec	875	42.62	8929	378
Boulder Bridge Peekaboo	G	335	Dec	903	51.48	13064	570
Boulder Bridge Phoebe	F	240	Nov	324	18.63	8440	375
Boulder Bridge Pollyanna	F	365	Dec	381	24.31	10433	512
Boulder Bridge Quadrine	G	297	Dec	925	44.68	9895	416
Boulder Bridge Quaint	G	261	Dec	1015	50.25	10189	450
Boulder Bridge Quakeress	G	152	Dec	1033	56.10	5483	253
Boulder Bridge Queenie	F	109	Dec	1204	52.74	4344	197
Boulder Bridge Questa	G	195	Dec	763	44.91	5670	286
Boulder Bridge Question	G	300	Dec	835	46.18	10282	472
Buttergold Joyce	A	21	Oct	1075	47.63		
s. Biscoe Foremost	D. Buttergold Jacqueline						
Wynola Rilma	A	365	Dec	608	33.65	12669	657

§Boyd Farm Company, Yuba City, Calif.

†Boyd Farm Fay's Dess	G	108	Dec	635	25.75	2819	111
s. Fay's Prince of Breidablik	D. Princess Dessia of Boyd Farm						
†Boyd Farm Fay's Exert	D	130	Dec	799	41.18	4508	239
s. Fay's Prince of Breidablik	D. Princess Estelle of Boyd Farm						
Boyd Farm Fay's Isis	G	147	Dec	660	34.02	3892	179
†Boyd Farm Prince's Darfoor	G	112	Dec	512	28.72	2289	122
s. Fay's Prince of Breidablik	D. Marymoor Darfoor						
†Boyd Farm Princess Tilly	G	110	Dec	920	43.26	4012	173
s. Happyholme Maida's Prince	D. Marymoor Kauina						
†Boyd Farm Treasure Chime	G	92	Sept	757	37.52	2635	105
*†Princess Glonera of Boyd Farm	A	150	Dec	774	39.79	5159	259

§Bradley, Cameron, Wolfpen Farm, Southboro, Mass. ARHT

*†Wolfpen Nya	B	71	Dec	1557	64.49	3536	164

§Bradley, Helen Sears, Wolfpen Farm, Southboro, Mass. ARHT

*¶Wolfpen Attu	A	298	Dec	657	40.35	10334	510
†Wolfpen Bridesmaid	A	97	Dec	974	47.17	3239	143
†Wolfpen Cheer	G	71	Dec	758	39.35	1793	84
†Wolfpen Comfort	F	303	Dec	138	11.00	6212	319
†Wolfpen Neva	G	305	Dec	193	12.56	8458	466

§Brandtjen, Henry A., Brandtjen Farms, Farmington, Minn. ARHT

†Beacon Hill Goldenrod	E	305	Dec	41	2.20	9142	439
†Brandtjen Honesty of G. H.	D	287	Dec	260	12.16	7143	325
*†Brandtjen's Elizabeth	A	187	Dec	589	34.73	5257	282
*†Brandtjen's Fern	A	228	Dec	687	41.78	6924	400
*†Brandtjen's Gay Adventuress	B	283	Dec	389	21.54	7111	362
†Brandtjen's Gert of Lakeridge	A	220	Dec	295	16.51	4290	182
*¶Brandtjen's Graceful Lady	A	276	Dec	387	25.90	8265	459
†Brandtjen's Happiness	D	121	Dec	592	30.79	2401	120
s. Franchester Steadfast	D. Franchester Saucy						
†Brandtjen's Happy Princess	D	261	Dec	306	19.40	6257	348
¶Brandtjen's Hawaiian Lady	D	305	Dec	78	4.84	6526	373
*†Brandtjen's Henrietta	C	285	Dec	283	20.38	6950	418
†Brandtjen's Hermia of Roseway	E	284	Dec	542	24.47	7158	332
†Brandtjen's Icy	G	297	Dec	387	23.27	7293	345
¶Brandtjen's Ida	E	270	Dec	277	17.22	5253	290
Brandtjen's Inabelle	E	134	Dec	777	36.37	3687	180
*†Roseway Valpolly	A	216	Dec	646	28.77	6776	297
*Vaneeta of Mithoefer Farms	A	282	Dec	328	18.02	6581	356

Brookhart, E. J., Ancestral Acres Stock Farm, Celina, Ohio.

*Nonette of Penn Villa	C	319	Dec	884	63.14	12091	697

§Brown, Donaldson, Mount Ararat Farms, Port Deposit, Md. ARHT

†Betsinda of Mt. Ararat	G	246	Dec	154	9.15	5160	285
*†Bolton's Annabelle Natie	A	267	Dec	513	24.40	7155	341
*¶Bolton's Viola	A	206	Dec	709	31.30	7071	281
¶Fancier's Brenda of Mt. Ararat	G	229	Dec	615	36.29	5821	272
*¶Jester's Oleander of Bolton	D	223	Dec	670	31.16	7449	367
†King's Adella of Mt. Ararat	G	297	Dec	936	51.81	10790	462
†King's Adrianna	F	233	Dec	916	41.70	7471	322
†King's Baroness of Mt. Ararat	G	134	Dec	951	51.47	4511	219
†King's Beloved of Mt. Ararat	G	134	Dec	879	49.63	4361	209
¶King's Bethsheba of Mt. Ararat	G	212	Dec	749	41.58	6030	283
†King's Bonny of Mt. Ararat	G	211	Dec	845	44.40	6696	297
†King's Bretna of Mt. Ararat	G	176	Dec	839	46.65	6101	288
*¶Maple Lane Africander's Gordie	A	194	Dec	975	51.71	7448	346
*¶Monsieur's King's Cherub	A	305	Dec	428	24.44	10136	561
†Mt. Ararat's Belinda	G	260	Dec	759	45.94	7764	352
*†Mt. Ararat's Butterfat Bae	C	305	Dec	471	26.87	9678	495
*†Mt. Ararat's Butterfat's Ginnie	E	260	Dec	844	37.58	9934	426
*†Mt. Ararat's Caroline Princess	A	73	Dec	1475	70.81	3584	180
s. Caroline's King	D. Jethro's Cherub Princess						
*¶Mt. Ararat's Caroline's Austell	B	231	Dec	628	34.23	8519	399
*†Mt. Ararat's Challenger Maggie	B	155	Dec	664	38.12	4507	262
*†Mt. Ararat's Challenger Rhea	C	74	Dec	1173	60.44	3042	139
s. Wild Rose's Challenger	D. Rose King's Venture						
*†Mt. Ararat's Forget Me Not	A	281	Dec	738	41.72	10292	531
*†Mt. Ararat's King's Baby	C	87	Dec	1261	56.14	3796	173
s. Caroline's King	D. Challenger's Rose Babe						
*†Mt. Ararat's Merry Violet	A	131	Dec	865	46.31	4480	223
*†Mt. Ararat's Penelope	A	153	Dec	782	52.43	5074	296
*¶Mt. Ararat's Procris Rose	A	258	Dec	1016	54.67	10519	484
*¶Mt. Ararat's Valiant Clover	D	222	Dec	205	12.35	4907	266
*¶Mt. Ararat's Valiant Senatora	E	305	Dec	382	21.99	9618	479
*†Mt. Ararat's Valiant's Ida	D	56	Dec	1637	88.09	2836	149
s. Valleywood Valiant Hercules	D. Mt. Ararat's Cherub Ida						
†Rex's Agnes of Mt. Ararat	G	305	Dec	256	12.43	10791	462
*†Rex's Alfontina of Mt. Ararat	E	66	Dec	1212	57.70	2699	123
s. Rex's Vox Pop of Bolton	D. Mt. Ararat's Caroline Babe						
†Rex's Ariadne of Mt. Ararat	F	203	Dec	708	35.34	5566	245
¶Rex's Avis Lass	F	280	Dec	690	33.82	7594	355
*†Rex's Fair Jane	A	191	Dec	976	39.08	7560	324
*¶Rex's Harriett of Bolton	D	243	Dec	555	32.05	7214	376
†Riveredge Alert's Patience	F	275	Dec	650	40.95	7650	395
*†Riveredge Premier's Bella	E	56	Dec	1171	53.56	2217	99
s. Riveredge Star-King's Premier	D. Riveredge Belle's Bertha						

*†Sherwood Forest Charmette	A	291	Dec	367	18.91	9108	427
*†Thatch Meadow Hepatica	A	296	Dec	701	43.08	9979	553
*†Valleywood Lady Luck	A	227	Dec	646	35.86	7461	370
Yeoman's Bali of Mt. Ararat	G	168	Dec	529	33.56	3267	176

Brown, Edward H., West Hartford, Conn., & Earling, Albert J., Lea Farm, Salisbury, Conn. ARHT

Lea Lady Memoir	G	208	Dec	553	32.79	4761	246

Brown, Henry M., Savada Farms, Whitesboro, N. Y. ARHT

†Buoyant's Arlene	D	305	Nov	88	4.73	7595	374
†Dominant's Minerva	G	71	Dec	711	27.69	1685	66
S. Fairlawn Peerless Dominant		D. Birchfield Monora					
Savada Farms Angie D.	F	118	Dec	791	45.36	3494	178
†Savada Farms Lena D.	G	305	Nov	87	5.30	6094	283
*Savada Farms Olanda D.	D	54	Dec	1493	79.16	2565	142
S. McDonald Farms Duke		D. Savada Farms Olanda					
*Savada Farms Siren	A	242	Dec	850	51.81	10046	488
*Savada Farms Susan D.	D	79	Dec	1278	63.65	3456	163

§Brundige, W. P., P. L. & Angie, Elm Echo Farm, Columbus, Ohio. ARHT

*Anne of Cherry Hill	A	333	Dec	766	48.67	11811	595
Bertha Jane of Eden Vale	A	303	Dec	844	40.04	12551	565
Sequella Annette of Elm Echo	G	321	Dec	755	41.94	8944	439

Buckingham, S. McLean, Mount Fair Farm, Watertown, Conn. ARHT

*†Arethusa Farm Hopemore	A	267	Dec	660	36.93	7849	387
†Debenture's Holly of Mt. Fair	G	271	Dec	407	23.04	5950	282
*†Golden Harvest Hetty	A	275	Dec	419	22.15	7145	332
†Jerry's Hopemore of Mt. Fair	F	119	Dec	964	50.13	3861	191
*Monarch's Walicia of Mt. Fair	D	286	Dec	488	29.10	7820	383
*Monita of Mount Fair	C	365	Dec	130	8.20	9265	468
*¶Mount Fair Annabella	A	280	Nov	362	19.50	7520	353
†Olympus' Monita of Mt. Fair	G	305	Dec	481	24.12	7384	329
†Olympus' Violet of Mt. Fair	G	296	Dec	371	19.37	5855	261
Olympus' Walicia of Mt. Fair	F	252	Dec	556	30.53	5775	274
†Olympus' Washina of Mt. Fair	G	304	Dec	349	20.05	6222	298
*†Sand Beach Sal	A	301	Oct	119	6.31	8276	398
†Solanus of Mt. Fair	G	296	Dec	460	29.91	7306	398
*†Violet D. of Rose Brier Farm 2d	A	278	Dec	678	34.32	8564	394

§Bureau of Dairy Industry, Columbia, S. C.

Line Sequel Line Cav. Leila	F	364	Dec	209	10.60	5683	277
*Sequel's Cav. Amelia	A	66	Dec	1101	54.07	2414	110
S. Saugerties Royal Sequel		D. Cavalier's Amelia Rose					
Sequel's Gencav Amelia Rose	C	160	Dec	269	14.03	2332	103
Sequel's Gencav Ameosa Lass	F	331	Dec	543	33.45	7464	415
*Sequel's Genemb Cavaleila	C	316	Dec	463	23.43	8632	400
*Sequel's General Twicav Cora	C	195	Dec	915	51.64	6561	309
Sequel's General Twicav Dora	C	191	Dec	568	27.75	4778	204
Sequel's Gen. Twicav Bella	G	365	Dec	132	8.48	7089	412
Sequel's Gen. Twicav Ella	F	130	Dec	540	32.71	2550	135
Sequel's Line Cavgen Betsey	C	208	Dec	123	7.10	3146	149
Sequel's M. C. Raider Girl	G	319	Dec	70	4.58	4946	270

Burns, Arthur C. & Sons, Darby Maple Farms, Milford Center, Ohio. ARHT

Burnt Pond's Theresa	A	313	Dec	427	23.05	9214	435
Darby Maple Betty	C	281	Nov	165	8.19	9407	383
Darby Maple Carol	G	325	Dec	357	24.16	6335	366
Darby Maple Chumette	G	202	Dec	430	18.64	4581	186
Darby Maple Cora	G	301	Dec	245	17.20	5729	300
Darby Maple Dairymaid	G	304	Dec	563	34.53	7744	380
Darby Maple Darling	E	63	Dec	916	43.25	1872	88
S. Welcome In Dixon		D. Pauline's Rosalee					
Darby Maple Delight	G	321	Dec	325	21.98	8266	407
Darby Maple Della	E	86	Dec	881	41.09	2451	114
S. Welcome In Dixon		D. Kate Katinka					
*Darby Maple Dixie-Lee	C	303	Oct	84	4.28	9333	420
Darby Maple Dora	G	306	Dec	628	29.93	8479	365
Darby Maple Violet	G	292	Dec	63	3.78	6494	285
Lady of Mount Cherry	A	365	Nov	200	11.65	10352	529
Meeklyn's Gertrude	A	181	Dec	607	25.80	4575	179
Meeklyn's Precious	A	125	Dec	724	37.51	3552	164
S. Bridalwreath Valentine Jack		D. Meeklyn's Pet					
Mona Lou of Elgercon	A	306	Dec	8	.58	9642	455
*Nanny of Lu-Jor Farm	A	121	Nov	904	42.06	4191	183
S. Five Points Andy		D. Chief's Nanette					
*Nan of Lu-Jor Farm	A	311	Dec	817	40.94	12056	548
*Welcome-In Diana	D	327	Dec	12	.60	13060	536
Welcome In Primrose	G	319	Dec	525	26.31	9072	393
Welcome In Valor's Eunice	G	278	Dec	19	1.13	3953	190
*Whittier's Fern	A	285	Dec	623	35.25	9621	509

§Burton, Oliver M., Burton Lane Farm, Lake Forest, Ill.

*Tianna's Kenmoor Evangeline	A	365	Oct	309	17.62	11415	636

§Butler, Ralph L., Green Acres, Farmdale, Ohio. & Butler, Duane L., Squaw Creek Farm, Brookfield, Ohio.

†Belmont Pat	F	305	Sept	274	13.04	6600	295

§Byers, H. H. & Rath, Alvin H., Byercroft Farm, Logan, Iowa. ARHT

†Beda La Noce Rosette	B	305	Dec	127	11.28	6810	367
†Cedar Crest's Golden Heddy	D	268	Dec	511	28.48	6620	306
†Green Valley Lady Jean	E	108	Dec	845	43.18	3137	165
†Green Valley Rosemary	C	106	Dec	698	41.55	2655	155
†Isobel of Maple Avenue	E	222	Dec	61	3.17	4248	197
†Ploverlin La Noce Evening Star	E	305	Dec	184	11.24	11446	561
¶Tianna's La Noce Johanna	A	188	Dec	501	32.96	4518	251

§Caesar, O. S., Dorvillee Farm, Barrington, Ill. ARHT

*†Dorvillee Irene's Coreen	A	30	Sept	1233	65.25		
S. Langwater Philosopher		D. St. James Champion's Irene					
†Dorvillee Sentry's Gloria	G	170	Dec	619	26.13	3630	151
Dorvillee Sentry's Marie	G	164	Dec	608	30.53	3142	136

Camp, W. M., Holliknoll Farm, Franklin, Va. ARHT

Beulah's Belle May Lady	A	263	Dec	935	48.83	9557	468
Burch's Butterfat Alberta	G	159	Dec	978	51.28	5205	235
Burch's Butterfat Gloria	G	147	Dec	1110	49.55	5382	209
Burch's Butterfat Pet	G	222	Dec	1203	58.25	9149	389
Burch's Butterfat Queen	G	247	Dec	931	55.98	8618	424
Camp's Foremost Linda	D	365	Dec	14	1.00	9961	565
Camp's Foremost Tulip	F	362	Dec	766	42.48	12289	611
Camp's Grape Rose	E	127	Dec	1110	58.77	4793	224
Coker Silver Goodness	C	136	Dec	1215	71.11	6264	350
*Coker Silver Viola	A	339	Dec	844	51.28	13433	713
Duke's Tulip Girl	B	230	Dec	1209	63.84	10784	499
*Hector's Marthe Princess	A	147	Dec	1480	73.01	7984	326
Juprose of Cedar Dale	A	191	Dec	1052	54.39	7799	351
Schofield's Best	A	365	Dec	130	6.68	12473	577
Virginian's Harriet	A	287	Dec	396	27.79	7444	406

Campbell, Eleanor A., Valley View Farms, Deering, N. H.

Ann of Piscataquog	A	346	Dec	781	42.81	13152	679
Comet's Delia of Piscataquog	B	365	Dec	46	3.23	12578	723
*Great Elm Evelyn	A	317	Dec	756	42.14	11576	637
McDonald Farms Georgiana	G	308	Dec	649	30.90	8794	400
McDonald Farms Gwendoline	G	298	Dec	737	43.51	10412	504
Nanette of Piscataquog	A	256	Dec	936	49.63	10404	510

Caughman Brothers, Golden Glow Farm, Lexington, S. C. ARHT

Garner's Royal Wyne	B	181	Dec	1075	54.40	7132	322
Golden Glow Holliston Gladys	F	245	Dec	1034	51.91	8487	390
*Golden Glow Mary	A	138	Dec	1366	72.53	6869	317
Golden Glow Maxim Minnie	F	220	Dec	889	51.88	7057	352
Resolute Butterfat Fairy	G	265	Dec	913	47.71	8814	430
Stroudcrest Fascination	C	281	Dec	786	40.88	9493	442
Sunshine's Lucky Mary	G	133	Dec	984	53.34	4557	224
*Sunshine's Maggie Link	A	365	Dec	63	3.97	12621	697

Caughman, D. H., Golden Glow Farm, Lexington, S. C. ARHT

*Golden Glow Florence	A	365	Dec	231	16.60	12628	674

Caughman, E. M., Golden Glow Farm, Lexington, S. C. ARHT

Golden Glow Maxim Doris	E	340	Dec	960	53.80	12176	637

Caumsett Farm, Huntington, N. Y.

Caumsett Eastern Bab	G	275	Dec	860	51.21	8838	445
Caumsett Eastern Flag	G	245	Dec	860	48.18	8413	387
Caumsett Eastern Gloss	G	201	Dec	973	44.67	6805	296
Caumsett Ocean Belinda	E	57	Nov	1387	72.98	2566	134
S. Caumsett Dynamo		D. Caumsett Lady Slipper					
Caumsett Ocean Bracelet	G	122	Dec	1091	54.80	4933	223
*Caumsett Ocean Clarice	A	38	Nov	1641	72.38	1967	86
S. Caumsett Dynamo		D. Caumsett Clara					
Caumsett Ocean Dorothy	G	350	Dec	818	41.41	11360	516
Caumsett Ocean Janet	F	242	Nov	924	56.92	9460	518
Caumsett Ocean Lona	G	247	Dec	968	46.39	9177	402
Caumsett Ocean Nannette	G	221	Dec	1147	47.98	9459	368
*Caumsett Ocean Ora	D	365	Dec	173	9.84	14345	688

Chambers, A. H., Maple Lane Farms, Kingston, N. Y.

Maple Lane Africander's Lulu	A	214	Dec	840	47.38	8294	390
Maple Lane Steadfast's Gordie	A	258	Dec	1075	55.51	11550	528
Maple Lane Steadfast's Lucille	D	335	Dec	911	57.39	11085	611

Clark, George P., Horse Shoe Falls Farms, Shannock, R. I. ARHT

Beacon Hill Heather	G	365	Aug	102	5.81	9198	461
*Beacon Hill Jessie	B	344	July	392	20.19	8459	401
*Beacon Hill Smilax	E	365	Apr	134	7.75	10832	505
Horse Shoe Bailiff's Christine	G	327	Sept	511	28.95	7875	381
Horse Shoe Bailiff's Dagma	G	301	Sept	293	21.57	6946	363
Horse Shoe Bailiff's Jonquil	G	340	Sept	611	35.53	8808	417
Horse Shoe Bailiff's Rosalie	G	305	Sept	553	33.41	8188	427
Horse Shoe Baron's Temptress	F	330	Sept	510	24.26	7796	328
Horse Shoe Dorinda	G	365	Jan	443	22.55	10376	492
*Horse Shoe F. Bertha	C	242	May	710	30.60	7136	307
Horse Shoe F. Brenda	G	325	Sept	685	35.91	9750	429
*Horse Shoe F. Cary	D	341	Sept	482	26.06	10269	455
*Horse Shoe F. Loretta	B	353	Sept	595	26.64	11947	546
Horse Shoe F. Priscilla	G	351	Sept	598	29.29	8616	353
Horse Shoe F. Rosebud	G	365	Aug	415	22.08	8471	428
Horse Shoe F. Sylvia	G	167	Aug	881	39.30	8629	366
Horse Shoe King's Hildagarde	E	324	Aug	527	27.19	9073	420
Horse Shoe La Babist	E	363	Dec	429	23.69	10332	504

§Clark, W. C. & G. S., Quarry Valley Farms, Lahaska, Pa. ARHT

†Quarry Valley's Sardonyx	G	44	Dec	796	33.39	1158	48
S. Evergreen's Glenglad Lad		D. Amanda of Quarry Valley Farm					

Clark, William C., Quarry Valley Farms, Lashaska, Pa. ARHT

Quarry Valley's Cornelian	G	192	Dec	581	34.47	4915	238
Quarry Valley's Emerald	G	153	Dec	627	34.66	3458	162
*Quarry Valley's Robretta	C	75	Dec	1135	52.58	2962	164
S. Robin Run's Robin		D. Henrietta of Pine Grove Farm					
Quarry Valley's Sardius	G	270	Aug	526	38.76	5146	288
S. Evergreen's Glenglad Lad		D. Quarry Valley Bamba Lena					
†Quarry Valley's Sardonyx	G	305	Sept	384	16.94	8370	386

§Clarke, Stanley & Margaret F., Bailiwick Farm, Portsmouth, R. I. ARHT

†Bailiwick Model Anne	G	111	Dec	461	22.57	1776	80
†Bailiwick Model Miss	G	305	Dec	26	1.73	6886	364
†Bailiwick Model Moonflower	G	305	Dec	334	17.44	6317	281
¶Bailiwick Model Valentine	G	250	Dec	657	32.47	6511	273
¶Bailiwick Sonnet Royal	G	188	Dec	592	29.92	4383	183

§Clemson Agricultural College, Clemson, S. C.

Clemson Cavalier Natalee	G	325	Dec	517	27.84	6953	349
†Clemson Cavalier Nidi	F	80	Dec	684	33.34	1824	92
S. General's Twice Cavalier		D. Clemson Butterfat Koreen					
†Clemson Cavalier Oneida	G	305	Dec	517	28.95	6484	309
†Clemson Cavalier Orchid	F	111	Dec	627	30.50	2387	101
S. General's Twice Cavalier		D. Clemson Gay Karunda					
Clemson Cavalier Organdy	G	325	Dec	489	23.06	6892	319
Clemson Cavalier Oriole	G	258	Dec	481	23.00	5246	244
Clemson Majesty Norma	E	131	Dec	760	44.09	3900	206
†Clemson Matchless Oh	G	87	Dec	755	33.54	2362	101
S. Clemson Majesty Matchless		D. Cavalier Irma					
†Clemson Royal Nighshade	G	305	Dec	254	16.81	6852	374
†Clemson Royal Obedience	G	112	Dec	681	28.71	2775	107
S. Clemson Royal Knight		D. Cavalier Gay					
Clemson Royal Omega	G	331	Dec	402	22.55	6947	333

§Connecticut, University of, Storrs, Conn.

†Beula Brilliant Storrs	G	251	Dec	550	27.71	5215	225
Billie Brenda Storrs	G	322	Dec	501	26.08	6445	296
Fayette Breezy Storrs	G	231	Dec	663	32.00	5458	236
†Fickle Beauty Storrs	G	245	Dec	492	28.56	5272	268

§Copper Gate Farm, Incorporated, Basking Ridge, N. J.

Afton's Iona Select	B	271	Dec	750	36.02	8203	380
*†Blossom's Beatrice of S. B.	A	90	Dec	728	38.90	2508	131
†Bondwick's Nymph	C	90	Dec	850	35.56	2828	119
†Chesapeake Hanan's Majesta	B	115	Dec	931	38.39	3695	150
†Florham Annette	F	113	Dec	881	39.59	3344	143
†Guernside's Gem's Buttercup	B	232	Dec	557	29.45	6329	309
†Hardwick Bluebell of Dunrovin	F	177	Dec	635	27.52	4156	175
†Stony Ford Douglas' Geranium	B	198	Dec	599	34.02	4883	252

Cottrell, A. M., Est., Maple Lawn Farms, Hopkinton, R. I. ARHT

Maple Lawn Arline	G	139	Dec	1097	53.47	4970	193
s. Birchfield Ultra King	D. Maple Lawn Belinda						
Maple Lawn Beryl	F	141	Dec	1057	44.11	4890	181
s. Birchfield Ultra King	D. Maple Lawn Flora						
Maple Lawn Cino	G	100	Dec	825	35.57	2770	116
s. Hilltop Butterfat Myrl	D. Maple Lawn Cynthia						
Maple Lawn Colleen	F	365	Oct	727	33.10	13343	503
Maple Lawn Elaine	G	365	Oct	653	28.11	12540	502
Maple Lawn Eleanor	G	365	Oct	95	4.34	9588	367
Maple Lawn Lee	G	365	Nov	229	12.05	12414	467
Maple Lawn Milicent	F	100	Dec	991	41.16	3186	123
s. Birchfield Ultra King	D. Maple Lawn Loretta						
Maple Lawn Olga	E	365	Dec	123	7.11	8235	384
Maple Lawn Trixie Queen	B	365	Oct	118	5.60	12294	505
Maple Lawn Zona	D	365	Nov	194	9.53	11123	520

§Cowan, L. W. & Sons, Cowan Farm, Oshkosh, Wis.

†Bernice of Cowan Farm	G	305	Dec	269	17.62	8440	434
*†Bopeep of Cowan Farm	A	305	Sept	340	15.00	11521	521
†Cowan Farm's Florence	G	46	Dec	1143	54.09	1639	78
s. Tianna's Kenmoor Maxim	D. Fay of Cowan Farm						
†Donna of Cowan Farm	C	46	Dec	1341	64.51	2010	100
s. Tianna's Kenmoor Maxim	D. Nonnie of Braeside						
†Erna of Cowan Farm	G	275	Dec	714	42.30	7392	398
*†Eva of Cowan Farm	E	305	Oct	356	20.14	7820	399
*†Fay of Cowan Farm	D	305	Dec	331	23.48	8204	508
*†Fern of Cowan Farm	C	305	Sept	373	25.36	9442	475
*†Golden of Cowan Farm	A	305	Sept	305	14.19	10548	517
†Irene of Cowan Farm	F	305	Sept	459	24.69	6875	336
†Irma of Cowan Farm	G	305	Dec	390	26.26	9329	504
†Joyce of Cowan Farm	F	305	Dec	791	39.60	10491	489
†King's Olga of Cowan Farm	G	275	Dec	807	41.35	8652	400
¶Noah's Goldie of Cowan Farm	G	305	Sept	524	27.53	7316	356
†Orchid of Cowan Farm	G	210	Dec	708	35.62	5900	270
*†Osie of Cowan Farm	C	305	Dec	105	6.75	10993	560
†Tarbell Farms Peerless Anneke	G	40	Dec	974	45.14	1230	57
s. Foremost Peacemaker	D. Tarbell Farms Royal Anneke						

§Craig, R. A., Leafy Lane Farm, Kokomo, Ind. ARHT

*†Levity of Leafy Lane	B	224	Dec	676	28.50	6986	312

§Craig, R. A., Dr. & Mrs., Leafy Lane Farm, Kokomo, Ind. ARHT

*†Dividend's Duchess	A	61	Dec	1328	62.29	2613	129
s. Elmdale Dividend	D. Virginia Lee of Weasel Creek						
†Dixie Lee of Leafy Lane	C	297	Dec	532	31.91	9583	490
†Patience of Leafy Lane	G	56	Dec	864	33.29	1528	65
s. Royal's Val Dasher	D. Dividend's Duchess						
Pride's Honor of Leafy Lane	G	351	Dec	63	3.92	7165	366
*†Pride's Mission of Leafy Lane	E	229	Dec	257	14.69	5203	262
†Secret's Gay	A	289	Dec	67	4.77	7056	327
†Secret's Joy	A	290	Dec	580	35.09	7840	375
*†Symbol of Leafy Lane	C	55	Dec	1024	60.43	1849	111
s. Ridglydale's Lone Ranger	D. Royal's Gracie						
†Victory of Leafy Lane	G	305	Nov	81	5.88	7119	378
†Violet of Leafy Lane	G	266	Dec	398	20.48	5888	285

Crocker, G. H., The Crocker Farms, Cortland, N. Y.

Alceana Badger	G	230	Dec	939	49.79	7449	348
†Allena Merenus	D	305	Dec	276	14.38	8647	371
Flora Badger	G	292	Dec	693	36.76	7647	336
¶Foremost Quibble	B	272	Dec	555	24.74	7123	292
Fulfillment's Gracie	C	364	Dec	803	42.90	12970	608
Hightide's May Queen	F	280	Dec	971	46.90	10009	438
Josephine Badger	G	292	Dec	908	57.26	9467	506

Crocker, Robert L., The Crocker Farms, Cortland, N. Y.

Foremost Stella	G	365	Dec	95	5.99	11026	534
Rheba Badger	G	216	Dec	880	42.25	6893	304
Sincerity Badger	F	365	Dec	196	11.48	12662	621

Cullum, Allan M. & Kathryn R., Riveredge Farms, Reading, Pa.

*Midview's Dandelion	A	199	Dec	1117	68.93	8764	495
Queen Regent of Lakeside	B	365	Dec	584	36.05	13901	713
Riveredge Premier's Rosebud	E	338	Dec	382	25.63	9667	509
Rose Coronet	A	348	Dec	686	37.94	11795	587

Cullum, J. Barlow, Est., Riveredge Farms, Reading, Pa.

*Broadwater Lotis	A	335	Dec	826	44.87	14673	653
Flying Hill Mistress Hilaria	C	242	Dec	833	40.59	8801	367

Curtiss Candy Company, Dundee, Ill. ARHT

*Alfacrests Q. V. Beatrice	A	76	Dec	1229	55.46	3040	133
s. Hilltop Que Vive Hambro	D. Glenna Deen's Blossom						
*Argevna Roberta	A	296	Dec	673	37.89	10849	538
¶Bob's Rose Queen	F	305	Dec	548	31.23	8533	403
Boulder Bridge Quality	G	241	Dec	838	45.77	7218	350
*Charlescote Happy Girl	A	317	Dec	645	34.03	9718	472
Coronation Joyful	G	250	Dec	849	41.39	6774	306
†Curtiss Candy C. Sadia	G	51	Dec	814	37.62	1392	65
s. Maple Lane Challenger	D. Jonacre Sadia						
*Fra-Mar Anita	D	356	Dec	718	37.23	12586	603
Francois' Cozy Rheba	A	112	Dec	1158	57.79	4933	200
Green Meads Gay Mae	G	309	Dec	741	42.47	8434	460
Green Meads Gay Thelda	G	363	Dec	872	43.36	12485	568
Green Meads Gay Winsome	F	265	Dec	941	45.45	7938	378
Grenfel Butterfat Thelma	D	222	Dec	960	47.36	7853	353
*Hiawatha's Vamoll	D	229	Dec	871	57.14	7910	433
Jonacre Challenger Barbara	F	193	Dec	1009	62.29	7126	390
Jonacre Challenger Cherry	F	151	Dec	523	29.62	3207	172
Jonacre Challenger Mayflower	F	203	Dec	845	42.79	6687	315
†Jonacre Challenger Naomi	F	166	Dec	720	35.54	4007	205
Jonacre Challenger Sadia	F	248	Dec	889	47.78	9198	466
Jonacre Challenger Sunflower	F	192	Dec	980	52.66	6833	344
†Jonacre Lady Blossom	E	305	Dec	144	6.84	6440	276
†Jonacre Lady Gail	F	105	Dec	795	36.89	2898	131
†Jonacre L. Martha	F	77	Dec	904	41.34	2470	105
Jonacre L. Princess	G	76	Dec	1465	55.69	3535	126
s. Langwater Jonacre	D. Jonacre Princess						
*Joy of Vanity	B	363	Dec	700	44.64	12617	671
Lea Lady Winona	F	101	Dec	1114	42.67	3773	141
†Liberty's Melba	C	190	Dec	310	16.29	3541	178
Margendell Ardith	F	365	Dec	378	20.80	12502	622
Margendell Dairymaid	E	255	Dec	695	32.46	8269	381
McDonald Farms Grace	G	334	Dec	710	39.29	9720	495
New Hope Constant's Easence	G	233	Dec	748	41.59	5936	314
*Owendale's Cream	A	212	Dec	1217	60.16	10125	460
†Royal Nakomis Precious	C	165	Dec	617	34.35	3889	189
St. James Count's Laurea	G	51	Dec	1313	50.04	2116	82
s. St. James Prince's Count	D. St. James Philosopher's Loraine						
*Secret's Mildred	A	168	Dec	1086	55.83	6689	294
*Spot of Vanity	A	286	Dec	866	48.44	11272	533
Sun-Blest Farms Lotus	F	125	Dec	1011	45.70	4416	189
*Susan of Vanity	A	349	Dec	982	60.99	13981	781

Davey, W. H., Gwenwilmar Golden Guernsey Farms, Chagrin Falls, Ohio. ARHT

*Aigler Farm Rosalie	A	183	Dec	1196	49.77	7307	304
*Glenco Indian Jane	A	140	Dec	873	35.36	4099	160
Gwenwilmar Bonnie's Bernice	E	132	Dec	701	36.15	3108	151
Gwenwilmar Carolyn	G	131	Dec	1000	50.05	4142	185
*Gwenwilmar Jewel	A	245	Dec	1052	45.78	9354	389
*Gwenwilmar Jolly	A	280	Dec	651	29.65	8822	379
Gwenwilmar Mary	G	227	Dec	591	31.64	5433	251
Gwenwilmar's Floss	E	169	Dec	886	46.09	5056	244
Highland Springs Jean	D	344	Dec	827	35.40	10143	415
Highland Spring's Tulip	C	245	Dec	886	53.65	7995	428
Traveler's Martha	C	349	Dec	635	36.86	11313	533

Davis, J. F., Willow Lane Farm, Livingston, Wis.

Elizabeth of Willow Lane	B	365	Dec	75	4.71	11305	547

§Debnam, George R., III., Driftwood Farm, Rock Hall, Md. ARHT

*†Avis Acres Daisy	B	305	Dec	294	15.86	9072	381
*†Driftwood's Bess	E	276	Dec	445	20.08	9224	355
*†Driftwood's Doris	C	289	Dec	743	42.67	10421	515
†Driftwood's Noel	F	148	Dec	729	42.62	4160	178
*†Driftwood's Virginia	A	302	Dec	372	25.98	8306	456
*†Palmer's Alma	A	254	Dec	661	35.59	8723	399

§Deeter, Virgil P., Green Villa Guernsey Farm, Greenville, Ohio. ARHT

†Actress Bell of Maple Cluster	G	305	Dec	665	42.89	8744	432
†Actress Mary of Maple Cluster	G	264	Dec	793	47.21	7750	423
†Dun-Roven May Queen	A	61	Dec	1355	71.18	2663	145

§Delmore, Nicholas, Delwake Farm, Freehold, N. J. ARHT

Fairlawn F. P. Ella	C	201	Dec	489	27.03	5534	250
Hillbreeze Princess Sunnygirl	D	226	Dec	1023	57.01	9454	443
†Howella Bonne	F	113	Dec	756	40.40	3040	152
Howella Duchess	G	146	Dec	937	40.68	5000	201
†Howella's Angel	G	108	Dec	743	38.34	3088	155
†Howella's Beth	G	104	Dec	931	51.13	3366	173
†Howella's Buelah	G	46	Dec	1201	52.85	1734	76
s. Fairlawn Clara's Butterfat	D. Howella Petite's Rose						
*†Howella's Buttercup	A	305	Dec	603	36.76	10083	503
†Howella's Elsie	A	305	Dec	381	20.06	11498	536
Howella's Hester	D	139	Dec	1034	54.10	4956	242
Howella's Judy Ann	F	168	Dec	749	39.57	4971	230
†Howella's June Girl	G	305	Nov	48	2.71	7358	357
†Howella's Marsh	G	97	Dec	931	48.91	3117	145
†Howella's Tulip	G	305	Dec	120	6.76	7114	308
¶Seven's Royal Joan	C	200	Dec	714	44.20	5677	411
†Vanor's Gilded Lily	A	299	Dec	435	22.04	9357	375
†Vanor's Jenny Lind	A	259	Dec	626	31.32	8199	365
†Vanor's Love on The Run	A	254	Dec	601	27.00	7500	334
†Vanor's Spring Parade	D	269	Dec	554	28.83	7146	327
†Vanor's Yellow Gold	A	230	Dec	582	26.97	5948	250

de S. Canavarro, Helen A., Erinton, Queenstown, Md. ARHT

*Contender's Marchioness	C	298	Dec	867	43.09	12329	529
Erinton Baronessa	G	306	Dec	581	36.51	7458	385
Erinton Dearie	G	279	Dec	333	20.09	6345	308
†Erinton Mollina	G	176	Dec	624	31.04	4174	193
†Erinton Principalia	G	272	Dec	478	26.20	7450	364
†Erinton Prinkle	G	269	Dec	580	35.53	7283	418
†Erinton Rosebay	G	226	Dec	782	36.24	6554	279
Erinton Sweet Alyssum	G	202	Dec	591	31.15	5588	247

§Dieckhoff, Fred, Grangemead Farm, Saint Charles, Ill.

†Ester of Ferson's Creek	B	194	Dec	741	41.89	5639	283
†Governess of Ferson's Creek	G	305	Nov	107	5.15	9028	368

Dodson, Otis R., Goose Valley Farms, Colonial Park, Pa. ARHT

Goose Valley Belle	F	365	Dec	254	13.71	12362	631
Goose Valley Blossom	G	170	Dec	599	31.66	4221	192
Goose Valley Lassie	G	160	Dec	713	42.48	4001	190
Goose Valley Mary Ann	F	101	Dec	704	40.50	2443	127
*Goose Valley Patricia	C	363	Dec	680	35.93	10952	514
Jobetty's Charlotte	A	222	Dec	839	43.90	7532	315
Nell of Goose Valley	G	365	Dec	253	13.38	11778	576

§Doty, W. B., Butterton Guernsey Farm, Fresno, Calif. ARHT

*¶Butterton Governor's Gift	D	200	Dec	832	39.56	7097	301
†Butterton Governor's Gypsy	D	302	Dec	721	37.13	8088	378
†Butterton Holliston Favorite	G	256	Dec	735	38.62	7736	365
†Butterton Holliston Frances	E	191	Dec	927	39.86	6615	269
†Butterton Holliston Frolic	C	221	Dec	723	34.74	6081	290
†Butterton Holliston Jean	E	83	Dec	1018	47.36	2808	132
s. Santa Cruz Holliston Valmont	D. Butterton Governor's Judith						
†Butterton Holliston Rosaline	F	305	Dec	117	5.67	7900	317
*†Butterton Holliston Tulip	E	131	Dec	1126	47.33	5132	199
†Butterton Valmont Jessie	G	122	Dec	980	42.66	4099	167
*†Elm Honour Agnes	A	147	Dec	868	48.31	4793	263
*†Santa Cruz Butterfat Claudett	A	275	Dec	660	30.36	9701	395

§Duff, W. F. & Son, "Duffields," Lebanon, Ind. ARHT

†Duffield King's Ellen	G	232	Dec	557	28.20	5814	244
¶Duffield King's Rose	G	305	Nov	14	.57	9715	392
†Duffield King's Virgie	G	305	Dec	287	13.34	6492	274

Dukes, R. F., Dukes Dale, Orangeburg, S. C.

*Amos's Chelore	A	229	Dec	949	50.62	8822	418

Blossom's Son's Alphea	A	184	Dec	894	55.98	7003	383
Blossom's Son's Sally	A	274	Dec	618	45.83	10186	566
Linda of Verndew	G	251	Dec	862	52.79	9017	452
Rivelon Bright Vanity	A	256	Dec	532	38.44	7797	427
Verndew's Juliet	B	254	Dec	1003	58.20	10491	498

Earling, Albert J., Lea Farm, Salisbury, Conn. ARHT

*Green Meads Lady Marion	A	306	Dec	1141	60.13	15123	731
*Green Meads Lady Thelda	A	321	Dec	917	48.45	14622	646
Green Meads Queen Janet	B	244	Dec	1092	54.93	9948	446
Halo of Ware	E	87	Dec	1220	54.67	3351	148
Langwater Christine	F	236	Dec	845	39.16	7504	317
Lea Lady Jayn	G	365	Dec	552	31.41	8826	492
Rex's Glamour of Ware	A	51	Dec	1299	59.13	2137	96
s. Violet's Rex D. Lustre of Ware							
*Richmont Carol	E	275	Dec	640	36.97	8884	484
*Richmont Emily Jane	C	267	Dec	728	37.64	8421	404
Richmont Eyre	G	294	Dec	580	37.67	8080	428
Richmont Molly R.	E	291	Dec	869	47.21	9670	479

Eberlein, F. A. & M. G., Wildwood Farm, Shawano, Wis.

Anabelle's Flora of Wildwood	E	334	Dec	624	32.67	8484	400
*Barbara's Idabell of Wildwood	C	177	Nov	761	28.93	5735	224
Lucy's Flora of Wildwood	G	365	Dec	206	9.98	10001	452
Polly's Elaine of Wildwood	F	365	Dec	375	25.21	7239	428
Princess Marna of Wildwood	G	128	Dec	832	44.44	3977	197
Queen's Lucy Belle of Wildwood	A	331	Dec	479	31.54	10854	584
Rena's Arnelia of Wildwood	D	282	Dec	570	27.69	8439	378

Eberlein, M. G., Wildwood Farm, Shawano, Wis.

Betty's Cynthia of Wildwood	D	317	Dec	631	32.46	10300	477
Blossom's Clarice of Wildwood	A	202	Dec	592	28.51	5455	258
Carla's Doretta of Wildwood	G	102	Dec	1103	45.26	3570	139
Christine's Darling of Wildwood	A	138	Dec	698	37.10	4257	230
Dream's Violet of Wildwood	A	286	Dec	534	30.35	7809	407
Gladiola's Florrie of Wildwood	D	317	Dec	497	28.74	9536	478
Gladiola's Rose of Wildwood	G	234	Dec	855	37.57	7580	311
Gloxy's Sally of Wildwood	C	188	Dec	747	41.46	5985	300
*Julia's Angela of Wildwood	A	315	Dec	705	39.69	11171	533
Laurel's Silvia of Wildwood	C	142	Sept	908	32.33	5234	209
*La Verna's Mary of Wildwood	A	275	Dec	710	33.53	9810	403
*La Verna's Stella of Wildwood	A	335	Dec	465	29.35	10324	517
Nelia's Joyce of Wildwood	G	99	Sept	742	28.22	2533	86
*Prince's Charm of Wildwood	A	253	Dec	811	41.38	9618	451
Rebecca's May of Wildwood	E	313	Dec	671	34.60	9672	427
Wisconsin Lucinda	A	351	Dec	597	31.48	10739	481

§Eldorado Farm, Newtown, Pa.

Advocate's Celia Sue	E	347	Dec	121	6.19	8097	383
Advocate's Daisy Rosemary	C	101	Dec	1199	51.11	4166	180
Advocate's Dot Greta	D	263	Dec	424	21.24	6204	283
Advocate's Duchess	E	159	Dec	615	30.47	3585	165
Advocate's Grace	E	306	Dec	345	18.50	6227	299
*Advocate's Hilda Brenda	C	71	Dec	1326	59.70	2965	139
Advocate's Jewel Girl	F	144	Dec	598	29.64	3195	146

§Erf, Cora, Marguerite C., Elzy W. & Norma, Chestnut Ridge Farm, Bellevue, Ohio. ARHT

†Chestnut Ridge Rex's Lady	G	153	Dec	609	30.52	3470	151
†Chestnut Ridge Senora Monita	E	218	Dec	169	8.21	4940	234
*†Chestnut Ridge Snowhite Tess	E	129	Dec	730	36.54	4155	184
*†Chestnut Ridge Sunbeam's Mirth	A	292	Dec	687	36.21	10466	476
*¶Chestnut Ridge Sunbeam's Treva	E	253	Dec	371	18.55	6976	340
†Chestnut Ridge Sweet Minuet	G	108	Dec	619	30.02	2498	115
*†Chestnut Ridge Trixie's Murna	E	231	Dec	579	33.19	6732	311

Erny, Charles G. & Nolen, James A., Mill Creek Farm, Plymouth, Pa.

Adonis' Ultra Inez	G	365	Dec	625	38.54	9081	508
Coldspring's Hardwick's Elsie	C	159	Dec	1093	47.46	6005	257
Dark Hollow's Marietta	F	306	Dec	762	34.94	8453	376
Gay Lad's Bloom of Honey Brook	G	365	Nov	192	10.24	9565	463
Glenburnie Honora 2d	F	254	Dec	1019	54.23	8235	423
Gossoun's Primrose	C	162	Dec	898	44.09	5675	258
Honeysuckle of Honey Brook	G	349	Dec	646	35.24	8685	435
Marshallvale Jewel	D	304	Dec	649	33.58	10731	488
Marshallvale Maggie	D	350	Dec	391	22.81	8625	419
Maxwelton De Rose Jewel	A	196	Dec	704	32.46	6809	284
*Miller's Red Lock	A	301	Dec	754	36.97	9973	458
Pennokla's Lois	G	104	Dec	949	41.61	3403	154
s. Marie's Pioneer Prince D. Pennokla's June Rose							
Quincy Cyrilla	C	306	Dec	828	43.40	9647	472
Quincy Royal Beauty	F	89	Dec	1186	53.52	3290	147
s. Tarbell Farms Royal Master D. Quincy May Beauty							

§Faust, M. C., Vir-Mar Farm, Covington, Ind. ARHT

†Virmar's Dicta Belle	G	153	Dec	725	36.30	4093	186
†Virmar's Dicta Bonnie	G	28	Dec	876	45.66		
s. Kenfleur's Dicta Governor D. Virmar's Shirley							
†Virmar's Dicta Catherine	F	187	Dec	536	33.01	4355	238
†Virmar's Dicta Elsie	F	213	Dec	782	43.83	6651	322
†Virmar's Dicta Joan	F	208	Dec	728	42.25	5840	289
†Virmar's Dicta Louise	G	149	Dec	649	32.30	3770	168
†Virmar's Evergold Josephine	A	198	Dec	778	45.56	6757	350
†Virmar's Evergold Lois	A	86	Dec	1062	52.60	3155	151
†Virmar's Evergold Sylvia	C	116	Dec	1012	50.14	4372	221
†Virmar's Evergold Violet	A	71	Dec	1270	63.52	3092	139
†Virmar's Rose Marie	A	204	Dec	925	50.91	8131	404

§Fenstermaker, David M., The Twin Maple Farm, Marion, Ind. ARHT

*†Golden Grange Lady	C	69	Dec	1045	46.01	2487	93
s. Golden Grange Line D. Golden Grange Silver Lady							
†Junior's Buttercup of Junice	E	305	Dec	195	10.77	5872	295
†Roxy's Cynthia of Suzanne	G	146	Dec	877	40.81	4148	193
*†Roxy's Flora of Mary	E	305	Nov	116	6.29	7850	386
†Roxy's Molly of Violet	G	106	Dec	800	43.22	3005	149

Ferguson, R. H., Walnut Grove Farm, Kirkwood, Pa.

Walnut Grove Cherub Miriam	E	131	Dec	932	52.21	4375	229
Walnut Grove Divine	G	294	Dec	899	47.06	9888	482
Walnut Grove Dorothy	E	280	Dec	772	39.80	8934	416
Walnut Grove Faith	F	191	Dec	891	46.29	6305	312
Walnut Grove Lena	E	270	Dec	905	51.44	9187	492
Walnut Grove Maretta	G	271	Dec	564	32.76	7038	369
Walnut Grove Miriam Girl	G	121	Dec	1024	55.10	4034	195

Fleitas, Allison F., Winlochan Farm, Greenville, Del. ARHT

Adell Jester	G	153	Nov	839	45.68	4710	226
Coldspring's Hardwick's Della	G	153	Nov	593	31.69	3632	179
Flying Hill Admirable Ellen	G	280	Nov	510	37.19	7480	391
Noel's Goldy of Hill Girt	G	153	Nov	659	40.51	3787	206

Foremost Guernsey Association, Incorporated, Hopewell Junction, N.Y. ARHT

*Foremost Quantity	B	181	Dec	1527	76.37	9973	456
Foremost Raldinora	D	144	Dec	1093	56.85	5610	259
Foremost Rilda	D	235	Dec	1179	58.26	9274	434
Foremost Rosemary	E	363	Dec	950	58.09	13279	696
Foremost Rosula	D	163	Dec	1282	67.98	7216	335
Foremost Saurelia	G	306	Dec	1022	52.15	9732	452
Foremost Scintila	G	330	Dec	533	36.38	7536	416
Foremost Simmone	G	332	Dec	727	43.34	8485	414
Foremost Stantia	G	331	Dec	638	44.08	8607	472
Foremost Synthia	G	365	Dec	228	16.51	9515	558
Foremost Therma	G	181	Dec	904	50.29	5811	295
Foremost Tosca	G	136	Dec	921	47.53	4281	194
Foremost Trilby	G	245	Dec	817	40.64	6685	295
Foremost Trixie	F	153	Dec	1204	61.33	6274	294
*Modiste of Woodside	A	198	Dec	972	55.03	8720	387
Provost's Marguerite	G	365	Dec	237	12.81	12445	624
*Superb's Faithful	A	119	Dec	1258	62.92	5180	236

Forsgate Farms, Incorporated, Jamesburg, N. J. ARHT

Brooklawn's Eugenie	G	261	Nov	548	36.83	6155	339
Chenar's Actress	D	262	Nov	702	44.88	8541	471
Forsgate Aletha	G	246	Nov	556	35.58	5858	318
Forsgate Aubrietia	G	245	Nov	758	41.02	6901	333
Forsgate Freda	F	214	Nov	813	34.42	7062	321
s. Hilltop Butterfat Master D. Wendmere Freda							
Forsgate Luxury	G	246	Nov	395	18.40	5154	201
King Noble's Supreme	G	246	Nov	480	26.46	5626	254
*Maxim's Lady Hollimoon	A	153	Nov	1173	57.84	6732	301
Northerner's Annetta	G	240	Nov	931	43.67	7584	346
Northerner's Colleen	G	247	Nov	643	29.03	6455	282
*Poniton Pioneer's Rosebud	A	142	Nov	1016	51.22	5703	263

Frew, William A., Norwood Farms, Quarryville, Pa. ARHT

Emily of Fairacres	G	212	Dec	644	36.09	4750	227
Grason's Millie of Frewvale	G	328	Dec	606	33.97	8587	399
Grason's Ruth of Frewvale	G	339	Dec	709	43.75	9423	478
Pride's Eliza of Frewvale	G	328	Dec	697	32.80	9728	361
Steadfast's Belle of Frewvale	F	349	Dec	612	31.96	8436	401
Steadfast's Sunny Clover	G	275	Dec	517	27.05	5662	259

Galusha, Arthur G., Coronation Farm, Williamstown, Mass. ARHT

Coronation Crystalline	G	306	Dec	724	36.50	9425	426
Coronation Cylintha	B	275	Dec	863	49.66	9447	499

Galusha, Arthur G. & Son, Coronation Farm, Williamstown, Mass. ARHT

Coronation Amicable	G	145	Dec	733	40.17	3960	189
Coronation Lucille	E	131	Dec	1223	57.52	5413	242
Coronation Lucky Girl	G	161	Dec	827	35.91	4939	211
Coronation Rosemary	G	225	Dec	938	56.00	7839	392
Coronation Zoella	F	73	Dec	1451	54.14	3332	121
s. Coronation Levity Prince D. Zinnia of Black River							
Coronation Zoetta	F	52	Dec	1475	59.01	2389	90
s. Coronation Levity Prince D. Zinnia of Black River							
Fra-Mar Doris	B	69	Dec	1615	75.12	3452	161
s. Fra-Mar Coronation Noble D. Fra-Mar Dora							
Fra-Mar Levity	C	291	Dec	1020	55.12	11757	590
Ladderlook Debette	F	365	Dec	741	41.54	11749	543
Ladderlook Minocress	F	365	Dec	654	31.27	11787	522
Pine Manor Melody Princess	G	365	Dec	662	40.42	10676	555

Galusha, Arthur G. & Sons, Coronation Farm, Williamstown, Mass. ARHT

Coronation Amelia	F	122	Dec	907	43.55	3567	162
†Coronation Hazel	A	99	Dec	1310	62.76	4580	211
s. Coronation Pharaoh D. East-Mount Hazel							
Coronation Opal's Jewel	G	323	Dec	850	44.23	10113	452
Coronation Winona	F	125	Dec	1041	52.62	4351	227
Coronation Wistful	F	231	Dec	831	47.58	7453	346

§Gear, O. W., Burlington, Wash.

Revilo Tess	E	213	Dec	820	43.09	8192	420
Revilo Thersa	C	125	Dec	1014	63.32	5081	281
Rose Glen Queen	A	210	Dec	626	36.33	7597	390

Geer, Walter, Sunny Lea Farm, Washington, Conn. ARHT

*†Arethusa Elaine	A	228	Dec	749	31.04	7973	312
*Cobble Croft Queenie	A	245	Dec	1336	76.30	13412	643
*Crescent Iona Judy Lee	A	234	Dec	559	34.78	7094	392
Judy's May of Sunny Lea	F	144	Dec	804	34.58	4399	188
†Ladderlook Honoria 2d	A	44	Dec	1210	47.20	1704	69
s. Ladderlook Seaman D. Ladderlook Honoria							
†Ladderlook Minorca 4th	A	255	Dec	89	4.60	6608	274
Princess Mab of Sunny Lea	E	61	Dec	1865	81.70	3498	155
s. Webotuck King Mab D. Arethusa Elaine							
*†Queenie's Janie	C	202	Dec	703	33.83	6195	275
*†Sarahanna	A	278	Dec	606	34.52	9933	461
†Tulip of Radio Guernsey Farm	A	187	Dec	923	32.78	7251	280

Giesy, R. M., Jr., Kenmar Hills Farm, Lancaster, Ohio. ARHT

*Cosquay's Pride	A	214	Dec	1040	63.34	9802	476
†Forward Farms Nan Etta	F	202	Dec	669	35.83	5497	250
†Ken Mar Hills Janice	G	184	Dec	786	36.95	5593	234
†Kenmar Hills Princess Adore	F	182	Dec	910	37.77	6538	250
†Kenmar Hills Princess Bernice	F	283	Sept	849	41.18	8803	382
†Kenmar Hills Princess Jean	G	153	Dec	446	26.49	2832	150
*Kenmar Hills Queen of Sheba	D	214	Dec	829	55.82	7753	424

Glanville, F. J. & Wilkins, Neal E., Liberty Farm, Lancaster, Wis.

Liberty's Pauletta	C	189	Dec	804	31.71	7142	322
Mound City Secret	A	98	Dec	1284	51.38	4327	182
s. Florham Royal Master D. Mound City Salma							

§Gluek Brewing Company, Minneapolis, Minn. ARHT

†Cesor Maxim's Norma	G	288	Aug	102	6.43	4299	229
*¶Gluek Farm Cornelia	A	301	Nov	248	14.21	5998	308
Gluek Farm Rena	E	319	Nov	532	28.72	7513	393

§Goodrich, John B., Goodrich Farms, Winchester, Ind. ARHT

†Goodrich Farm's Hattie	G	4	Nov	72	4.31	
s. Franchester Radium	D. Shierwood Hallie					
†Goodrich Farm's Hestor	G	24	Dec	638	32.58	
s. Franchester Radium	D. Shierwood Daffodil					

Gramling, S. W., Sawaga Farms, Orangeburg, S. C.

Bessie of Trinity	A	271	Oct	712	38.61	8827	434
Gold Branch G. Raider Red Rose	A	213	Oct	925	46.63	9375	435
Myrtledale's Gay Dainty	A	209	Aug	1014	52.34	8197	399
Sawaga Maywick's Joanna	G	256	Sept	595	31.31	6851	328
Sawaga Maywick's Lady	G	306	Dec	664	36.83	9912	479
Sawaga Maywick's Red Bess	D	280	Sept	785	41.17	9915	497
Sawaga Maywick's Sallie	D	275	Nov	750	36.39	9963	458

Green, C. B., Greenhutch Dairy Farm, De Land, Fla. ARHT

¶Patricia's Ultra Dell	G	269	Dec	386	23.30	5170	267

Green, N. W., Greenhutch Dairy Farm, De Land, Fla. ARHT

*Foremost Max's Mistress Girl	A	361	Dec	478	29.49	10687	600
Greenhutch Little Orio	F	315	Dec	286	16.39	6455	324
Greenhutch Martha Ann	G	303	Dec	447	29.57	5533	287
¶Greenhutch Princess Laura	G	275	Dec	389	32.97	4964	305
Greenhutch Shelia	G	315	Dec	469	29.39	7109	388
Quail Roost Lucky Perfection	G	301	Dec	500	31.63	6883	362

Green, N. W. & Sons, Greenhutch Dairy Farm, De Land, Fla. ARHT

¶Dian's Patricia	C	275	Dec	342	20.74	5866	304
Dora's Ultra Daisy	G	353	Dec	479	25.99	9198	470
Lillian's Ultra Myrtle	G	292	Dec	428	25.22	5475	297
¶Mary's Babette	G	245	Dec	433	23.52	4861	247
Noble Maid's Princess	F	328	Dec	484	26.96	7645	380
¶Rosebud's Ultra Finis	G	305	July	295	15.94	5285	274
s. Ultrawick	D. Beechwood Rosebud						
¶Rose Marie's Daisy	F	235	Dec	446	25.09	5373	294

§Greyholme Farms, Incorporated, East Greenwich, R. I.

*†Greyholme's Noble Mermaid	A	292	Dec	346	21.43	9291	419
†Greyholme Valiant Bopeep	E	266	Dec	304	12.61	5887	235
¶Greyholme Windy Princess	E	269	Dec	397	19.29	7366	298

Grinnell, Lawrence, Birchfield Farm, South Dartmouth, Mass.

†Birchfield Annadeur	G	189	Dec	940	48.53	6963	286
†Birchfield Lassequel	F	284	Dec	639	38.86	7413	383
Birchfield Laureen	F	365	Dec	794	42.91	13307	637
†Birchfield Pollydeur	G	178	Dec	909	41.20	5702	258
†Birchfield Rosebriar	G	90	Dec	938	39.51	2793	122
s. Langwater Jubelo	D. Birchfield Roseneath						
†Birchfield Thisba	G	169	Dec	883	37.90	5451	230
†Birchfield Titanna	F	108	Dec	963	45.46	3533	157
s. Langwater Jubelo	D. Birchfield Ladyanna						
†Birchfield Ultra Roselove	G	287	Dec	716	35.33	8694	400
Birchfield Unity	G	310	Dec	785	42.27	10440	492
†Birchfield Weanna	G	184	Dec	767	36.21	5567	246

§Groth, Earl, South Wind Farm, Ossian, Ind. ARHT

*¶Boulder Hill's Adella	C	288	Dec	478	23.46	8487	379
¶Le Clarin Dalann	G	195	Dec	754	41.50	6308	297
*¶Maua of Ruebury Farm	A	219	Dec	422	22.67	6428	298
¶Modona of Ruebury Farm	C	229	Dec	771	43.95	8454	392
*Rex's Dimple of Pine Grove	A	220	Dec	871	42.20	8162	366
†South Wind Fondness	G	172	Dec	736	33.51	4406	184
*†South Wind Junbright's Bertha	E	253	Dec	640	36.24	8839	435

Guess, J. B., Jr., Edisto Farms, Denmark, S. C.

Edisto Farms April	E	153	Dec	1076	56.95	6115	276
Edisto Farm's Beatrice	G	344	Dec	904	49.11	11591	536
Edisto Farm's Flossy	E	338	Dec	888	53.42	12126	573
Edisto Farm's Highlight	A	338	Dec	1139	63.37	14381	768
Edisto Farm's Hilda	E	306	Dec	753	42.24	8357	472
Edisto Farm's Jolly	C	353	Dec	899	52.79	12989	650
Edisto Farm's Lucinda	G	365	Dec	700	36.03	12638	605
Edisto Farm's Nita	E	310	Dec	876	44.62	10847	534
Edisto Farm's Surprise	E	288	Dec	846	49.68	9416	440
Fairlee Acres Maxim Laura Bell	D	248	Dec	1172	68.49	11178	559
Fairlee Acres Maxim Leona	G	339	Dec	937	54.02	12083	598
Fairlee Acres Maxim Temple	D	202	Dec	878	47.08	7245	356
Fairlee Acres Royal Beauty	G	180	Dec	965	53.12	6239	294
Foremost Ranetta	D	357	Dec	732	42.70	12566	640
*Improver's Lady Mary	C	272	Dec	980	50.67	10069	445
Mildred of Pine Ridge	A	365	Dec	335	20.18	16197	752
Oaklawn Mary	E	82	Dec	1009	57.96	2887	142
Supreme's Golden Hellen	A	94	Dec	1014	56.19	3256	161

Haase, George J., Haaseland Farm, Archbold, Ohio. ARHT

¶Churngold Betsy	B	305	Nov	165	7.33	8382	456
Cornalfa's Reberta	B	174	Dec	841	44.43	5704	255
*Willow Brook's Violet Irene	E	184	Dec	853	48.66	6107	285

§Hagan, John, Hagan Farms, Poughkeepsie, N. Y.

†Alias Rose of Springdale	B	113	Dec	801	40.65	3167	145
†Beechford's Anelia	A	83	Dec	900	43.06	2828	128
s. Dottoni's Plus Ultra Laddie	D. Beechford's Shirley						
*†Douglaston Duchess Clis	A	151	Dec	817	40.21	4806	214
Douglaston Lady Perth	A	225	Dec	480	30.06	5719	277
*†Gordondale Susan	A	90	Dec	939	42.27	2876	125
s. Gordondale Comet	D. Gordondale Sue						
*Grenfel Butterfat Patricia	A	349	Dec	177	9.93	7859	411
†Hagan Farms Amy	E	249	Dec	278	15.26	5074	246
Hagan Farms Ann	E	216	Dec	682	35.40	6024	276
†Hagan Farms Mirth	G	195	Dec	543	32.47	3896	210
†Hagan Farms Musette	G	151	Dec	673	29.08	3621	145
†Hagan Farms Thelma	G	305	Dec	308	16.56	6168	274
Hagan Farms Truth	G	285	Dec	409	21.41	5481	248
Hagan's Duchess Clis	A	198	Dec	518	29.44	4119	203
¶Hagan's Nancy	E	305	Dec	167	8.91	7396	347
Hagan's Starlight	B	291	Dec	275	18.01	6350	309
Homewood Reid's Diva	A	314	Dec	638	36.16	9617	439
†Lord's Eloise of Clover Hill	A	109	Dec	816	40.51	3277	150
†Maple Lane Africander's Cleo	A	68	Dec	1038	54.91	2437	123
s. Saugerties Africander	D. Maple Lane Jacquelin						
†Maple Lane Frolic's Genevieve	C	51	Nov	930	47.08	1588	80
s. Langwater Frolic	D. Maple Lane Genevieve						
†Maple Lane Steadfast's Emerald	B	188	Dec	576	34.95	4252	217
Maple Lane Steadfast's Valee	E	365	Dec	321	16.78	8935	387
New Hope Constant's Jeponica	C	281	Dec	571	26.30	7359	335
*Spring Beauty of M-R. Dairy Farm	B	295	Dec	457	23.54	7787	360
Spring Brook's Henrietta	A	323	Dec	411	22.21	7916	359
Wild Farms' Brigadier's Dafodil	C	262	Dec	575	30.78	7013	322
†Wild Farms' Brigadier's Diana	A	74	Dec	930	52.09	2492	128
s. Boulder Bridge Brigadier	D. Wild Farms' Prince's Barbara						

§Hahn, E. V., Eagle Crest Farm, Clermont, Ind. ARHT

†Eagle Crest Hattie's Hester	G	292	Dec	533	31.79	6721	347
†Eagle Crest Martha's Mystery	F	302	Dec	336	25.10	5800	335
*¶Eagle Crest Pansy's Easter	F	275	Dec	311	14.53	7907	342
*Eagle Crest Royal's Primrose	E	179	Dec	309	16.68	3325	156
*†Franchester Star Drift	D	200	Dec	649	34.08	6343	286
*Helen of Sunset View	A	275	Dec	481	21.43	10794	422
†Royal Beauty of Sunset View	A	305	Dec	50	2.59	9987	401

Haines-CeBrook, Incorporated, Wadsworth Farm, Georgetown, Mass.

Beacon Hill Freda	A	306	Dec	625	36.21	9067	438
*Butterfat Noble Rilma	A	170	Dec	1095	49.43	6487	268
Great Elm Bernice	F	249	Dec	451	20.97	6770	299
Howland's Noble Dorset	A	79	Dec	1329	56.63	3402	145
s. Green Meads Noble	D. Butterfat's Dorothy						
*Jason's Dairymaid	A	331	Dec	805	48.34	11063	605
Lakeridge June	A	214	Dec	698	36.96	7592	339
*Loyal Jane of Mt. Pleasant View	A	323	Dec	720	36.40	11354	538
Peerless Beauty April Morn	A	290	Dec	538	35.13	7836	424
Peerless Red Wing's Eva	A	126	Dec	1357	51.87	5840	215
Savery's Crispie	E	85	Dec	1210	50.97	3365	142
s. Argilla Monogram	D. Savery's Coris						
Waterville Butterfat Nora	E	311	Dec	721	35.70	9556	446
Wethersfield Paula	A	313	Dec	242	14.46	7415	354

§Halford, E. J., Elbow Creek Farm, Visalia, Calif. ARHT

†Aggie of Alda	A	46	Dec	1393	57.83	2062	88
s. Valentine's Teddy of Hagerman	D. Agatha of Alda						
Ashmere's Reole	B	204	Dec	728	40.78	6772	324
†Edna May of Mountain View	A	184	Dec	591	34.29	4811	244
†Elbow Creek Elsie	F	180	Dec	475	34.58	3590	199
Elbow Creek Frances	F	184	Dec	479	27.88	4720	190
†Elbow Creek Lady Elizabeth	F	141	Dec	297	14.43	1717	81
†Elbow Creek Rebecca	G	241	Dec	345	25.68	4531	233
†Fawn of Meridian View	A	278	Dec	847	42.36	10858	504
†Flory of Fawndale	A	151	Dec	509	30.67	3780	167
Goldie's Bonny Bess	B	259	Dec	763	33.19	9547	336
†Halford's Nine Spot	D	230	Dec	829	37.97	8668	317
†Halford's Three Spot	D	119	Dec	916	51.34	4474	212
†Idalia's Princess	A	67	Nov	1023	37.37	2317	89
s. Enal of Butterfly	D. Ozetta's Idalia						
†Nira's Lady Anne	A	117	Dec	769	41.72	3462	184
Old Homestead's Annette	A	291	Dec	565	25.03	7820	330
†Old Homestead's Bula	A	145	Dec	710	31.97	4346	181
Old Homestead's Daisy Bell	B	223	Dec	578	26.04	5873	239
†Old Homestead's Mona	B	257	Dec	488	27.70	6527	295
Olena of Alda	A	257	Dec	519	26.25	7368	323
†Rhodenbaugh's Verbenia	C	305	Dec	172	10.49	9305	465
†Rose's Cherubim	B	236	Dec	659	32.23	7583	304
†Twilight of Primrose	A	140	Dec	1170	53.15	6525	277

Hallowell, James Mott, Cloverluck Farm, Pepperell, Mass. ARHT

Cloverluck Burma	G	173	Dec	473	27.11	3878	202
†Cloverluck Buttercup	B	146	Dec	642	32.17	3804	199
Cloverluck Charity	B	225	Dec	698	34.48	8036	363
†Cloverluck Charm	E	97	Dec	636	36.18	2201	127
†Cloverluck Delight	F	271	Dec	506	26.02	7423	363
†Cloverluck Desire	B	161	Dec	646	31.21	4738	216
†Cloverluck Egypt	G	138	Dec	753	37.67	3656	169
†Cloverluck Glamour	E	142	Dec	627	36.72	3476	195
†Cloverluck Goldenrod	A	30	Dec	1003	45.94		
s. Lincoln Cloverluck	D. Mayfair Pride's Faith						
*†Cloverluck Heather	A	140	Dec	739	39.10	4172	218
†Cloverluck Iris	C	70	Dec	989	38.50	2222	91
s. Lincoln Cloverluck	D. Mayfair Babette						
†Cloverluck Java	G	249	Dec	621	34.35	5732	282
Cloverluck Shangri-La	G	163	Dec	724	37.58	4580	218
*†Mayfair Pride's Faith	A	305	Dec	461	27.83	10694	545

Hansen, Arthur, Gray Haven Farm, Bellevue, Ohio. ARHT

*Ben's Fashion Rosella	B	125	June	1347	80.70	5993	315
s. Maple Lane Fashion's Laddie	D. Ben's African Rosalie						
Ben's Fashion Rosemary	E	259	Apr	633	34.04	8176	408
Gray Haven Aigler Beauty	F	272	May	943	44.62	8446	391
s. Raemelton Aigler Prince	D. Aigler Farm Beauty						
Gray Haven Consort	F	299	June	879	36.67	9605	420
s. Raemelton Royal Corking	D. Gray Haven Tranquil						
Gray Haven Prince's Bonnie	G	242	June	969	40.15	7637	329
Gray Haven Rosella	G	277	Apr	145	7.71	7197	342

Hansen, John, Gray Haven Farm, Bellevue, Ohio. ARHT

*Elenor of Wayside Farm	A	136	June	1254	55.68	6408	250
s. Aigler Farm Ambassador	D. Queen's Jennie of Wayside Farm						
*Gray Haven Content	C	17	Mar	868	42.48		
s. Raemelton Royal Corking	D. Gray Haven Tranquil						
*Gray Haven Pat	A	227	June	955	43.67	8058	393
s. Raemelton Sunny Triumph	D. Gray Haven Patsey						
Gray Haven Prince's Elenor	G	118	June	1116	45.76	4406	191
s. Raemelton Aigler Prince	D. Elenor of Wayside Farm						
Gray Haven Ruby	G	259	June	514	32.56	5092	272
*Gray Haven Sunny Marie	C	228	Jan	481	25.81	8032	370
s. Gray Haven Sunny Triumph	D. Gray Haven Marie						
*Pine Ridge Roberta May	C	230	June	851	34.05	7984	344

§Hanson, Carl, Evergreen Farm, Barnum, Minn. ARHT

†Evergreen's Butterfat Alberta	G	305	Sept	369	19.82	7156	332
*†Rose Hill Alberta	A	293	Oct	23	1.31	8502	435
*¶Rose Hill Clara	A	305	Oct	110	5.32	9866	448

§Harter, Bert, Harbert Farm, Doylestown, Ohio. ARHT

†Harbert's Cora	G	36	Oct	920	44.56	1075	52
s. Foremost Ferdinand	D. Marl Honor Fern						
†Harbert's Irene	G	305	Dec	409	25.41	6402	347
*†Harbert's Kochia	A	305	Dec	221	15.45	10428	622
†Harbert's Mandy	G	31	Oct	812	36.49		
s. Foremost Ferdinand	D. Harbert's Adlumia						

Haskell, H. G., Hill Girt Farm, Chadds Ford, Pa.

*Brandywine Truda	A	352	Dec	1291	73.25	14885	782

*Cherub's Mayfair of Hill Girt	A	286	Dec	1228	67.82	13322	691
Floss Gladys of Norwood	D	249	Dec	757	44.56	7534	403
Hazel Rose of Hill Girt	D	167	Dec	1096	53.38	5879	258
Hill Girt Betsey	E	279	Dec	946	53.28	9778	544
*Meadow Truda of Hill Girt	B	313	Dec	881	57.94	12677	658
Noel's Violet of Hill Girt	F	222	Dec	914	50.56	7127	348
Nofair of Hill Girt	C	168	Dec	963	46.71	5641	245

Heiby, C. J., Batavia, Ohio. ARHT

*Brookside's Charity Flo	A	129	Dec	1079	59.99	5073	231
Brookside's Norma Samoan	G	88	Nov	792	33.85	2462	98
Goldmead Daphne	G	172	Dec	832	38.39	4911	192
Rose's Glory Belle	G	90	Dec	817	39.42	2520	114

§Helms, O. J., Mr. & Mrs., Helmhurst Farms, Randolph, N. Y.

†Beechwood Radio	A	271	Nov	359	18.50	5955	277
†LaFayette's Frances	A	272	Nov	428	22.07	7099	356

§Helms, O. J., Mrs., Helmhurst Farms, Randolph, N. Y.

*†LaFayette's Biana	A	261	Nov	620	44.77	9009	521
†LaFayette's Monette	A	36	Nov	1238	58.60	1442	68
s. Tarbell Farms LaFayette		D. Fanny Fern's Daphne					
Marlboro's Royal Playon	E	15	Nov	450	21.19		
s. Tarbe l Farms Royal Marlboro		D. Silver-Forest Playon					
Marlboro's Suz-n Jane	B	259	Nov	606	32.76	7891	361
†Sailor's Best Girl	A	233	Nov	512	31.01	6395	371
†Sailor's Royal Martha	A	16	Nov	718	29.88		
s. Tarbell Farms Royal Sailor		D. LaFayette's Lady June					
†Sailor's Royal Star	A	225	Nov	425	23.67	5627	303

§Hendrie, V. E., Peter Vanden Avond Farm, Green Bay, Wis.

†Crickett's Maggie	G	91	Nov	450	23.41	1708	84

Henschen, Ray, Saint Marys, Ohio. ARHT

Flo Gold Princess Lulu	G	111	Dec	805	37.11	3148	132
Rosa Springs Peggy	C	307	Dec	653	34.62	8285	396

Henschen, Ray & B. W., Saint Marys Ohio. ARHT

Brookside's Golden Charity	E	365	Nov	310	19.19	9824	500

§Herkness, L. C., Hopewell Farm, Nottingham, Pa. ARHT

†Hero's Lill of Bolton	G	292	Dec	199	12.00	6505	327
†Hill Girt Colleen	G	92	Dec	645	38.37	1989	101
†Hill Girt Diane	F	37	Nov	877	35.98	1084	44
s. Noranda II. of Hill Girt		D. Claremont's Belle of Hill Girt					
†Hill Girt Melba	G	61	Dec	659	35.99	1323	67
†Octoraro Foremost Dixie	G	83	Dec	955	38.61	2641	101
†Rex's Diana of Bolton	D	267	Dec	687	32.04	8434	350
†Vega's Maud's Girl	E	98	Dec	864	39.05	2892	123

Hobler, Atherton W., Woodacres, Princeton, N. J.

Far-View Vanity	G	364	Dec	498	30.82	9311	511
*Kitchener Vanity Fair	A	271	Dec	1228	67.58	13044	610
*Steadfast's Pride of Woodacres	D	250	Dec	994	49.03	9508	430
*Valor's Queen Mab of Oldacres	A	306	Dec	1160	52.92	14281	598
*Woodacres Hollywood	D	288	Dec	811	46.97	11910	550
Woodacres Steadfast Patience	G	325	Dec	1010	52.84	11505	517
Woodacres Steadfast R. Topaz	F	281	Dec	856	45.22	8628	398

Holden, Miles C., Milestone Farm, Barre, Mass. ARHT

*Beatrice of Milestones	E	365	Dec	460	27.61	11231	578
*Blossom of Milestones	D	321	Dec	1058	62.97	13235	646
*Diana Butterfat of Milestones	C	308	Dec	978	59.58	11587	606
Eve of Milestones	G	335	Dec	719	41.87	9636	445
*Gem's Joy of Milestones	D	153	Dec	1260	67.79	6239	301
*Mississippi of Milestones	E	365	Nov	120	6.59	11678	625
Pauline of Milestones	F	298	Dec	1096	58.00	11654	557
*Valentine of Milestones	A	365	Dec	201	14.05	9079	523

§Holman, Paul R., Indian Boulder Farm, Bolton, Mass. ARHT

†Awinita of Indian Boulder	G	138	Dec	844	41.14	3941	169
†Isakimi of Indian Boulder	D	267	Dec	594	38.70	6483	363
*†Lightfoot of Indian Boulder	A	88	Dec	1324	64.79	3696	169
s. Nashoba Pharaoh's Viking		D. Myhaven Josephine					
*†Myhaven Josephine	A	40	Nov	1381	62.56	1714	77
s. High Point Harvester		D. Bet's Josette of High Hill					
*†Sotso of Indian Boulder	D	258	Dec	712	42.16	7452	393
†Wapike of Indian Boulder	D	211	Dec	544	32.20	4705	254
*Westfield Farm Minnewawa	A	207	Dec	704	35.73	5598	248
*Winona of Indian Boulder	C	159	Dec	993	51.76	5236	250

Hood, H. P. & Sons, Cherry Hill Farm, Beverly, Mass.

*Massapoag Rosemel	A	260	Dec	1141	65.65	12995	644

Horneman, H. C., "Kenfleur No. I," Perrysville, Ind. ARHT

Kenfleur's Jeannine Alert	F	94	Dec	1029	50.77	3300	142
s. Green Meadow Alert		D. Kenfleur's Jean Harlow					
Kenfleur's Marlene Alert	E	364	Dec	863	51.14	13576	650
Raemelton Corking Pather	E	285	Dec	799	39.25	9886	418

§Hougas, Vernon, Hill View Farm, Seneca, Ill. ARHT

*Hill View Daphne	E	268	Dec	674	31.05	9229	367
Hill View Monolene	E	129	Dec	750	35.65	3525	159
Hill View Quadrine	G	165	Dec	766	42.55	4665	219
s. Rex's Laddie's Lad		D. Hill View Queen Q.					
*Hill View Valert	D	295	Dec	764	43.74	11278	544

Illinois, University of, Urbana, Ill.

Illini Fiery Rose Gem	F	290	Dec	1	.08	5739	304
Illini Fiery Rose Remira	F	319	Dec	640	35.62	8812	388
Illini Fiery Vernalee	F	175	Dec	666	36.07	4378	206
Illini Golden Miranda	A	167	Dec	954	38.56	5547	207
*Illini Golden Remira	C	255	Dec	550	37.68	6269	337
*Illini Reflection Dimple's Dot	A	171	Dec	713	36.96	5034	231
*Illini Reflection Verna	A	268	Dec	701	36.52	8523	417
*Ridglydale's Marie Alert	B	201	Dec	612	35.34	4938	269
*Ridglydale's Rita Alert	A	312	Dec	684	40.37	10919	551

Jacobson, Julius, Valleyrun Farm, Ottsville, Pa.

Maple Lane Africander's Marilyn	A	268	Dec	1177	65.37	12455	625

Johnson, Wayne, Churn Creek Farms, Worton, Md. ARHT

Brookmead's Puritan Maid	G	359	Dec	765	39.75	11618	509
†Churn Creek's Supero's Nobby	F	295	Dec	523	29.34	6945	321
Gerar Carla 3d	E	193	Dec	652	43.28	4976	256
McDonald Farms Gale	E	153	Dec	824	51.92	4980	267
¶Pleasant View Content	G	245	Dec	585	32.54	5799	285
¶Pleasant View Honeysuckle	G	245	Dec	521	25.92	5384	246
Silver Forest Royal Downy	F	145	Dec	1173	53.62	6140	267
Willowmere Ballerina	G	365	Dec	985	52.71	13567	594
Willowmere Penny	E	365	Dec	708	45.81	11880	596
Willowmere Romona	E	365	Dec	1066	56.60	14937	678
Yeoman's Confidence Ann	F	317	Dec	1115	53.77	12555	532

§Jones, Arthur E., Arbobess Farms, Flemington, N. J. ARHT

*†Aldrich Farm Evelyn	A	305	Dec	333	22.26	10530	549
†Arbobess First Lady	F	124	Dec	789	37.83	3252	155
*†Chetwynde's Hornet's Dixie	E	305	Dec	259	14.89	7554	386
†Chetwynde's Rosamond's Yarico	F	109	Sept	285	11.37	2314	92
†Convent's K. Pebble Hill	F	173	Dec	854	42.72	5232	232
†Fearless' Buttermaid	B	96	Dec	863	46.46	3171	151
†Hominy Hill Dutchess	G	100	Dec	986	58.00	3320	179
*†Landhome Alice	A	293	Dec	713	39.26	10512	532
*†Peerless' Rose Marie	C	301	Dec	328	17.96	6789	305

§Jones, Paul M., Mount Ephraim's Farm, Snow Hill, Md. ARHT

Cosquay's Marcelle	G	74	Dec	634	25.62	1682	72
*†Homestead Rosella	A	117	Dec	750	34.90	3592	150

§Kelley, James E., Spruce Shadows Farm, Minneapolis, Minn. ARHT

*†Jewel's Contest	A	252	Dec	623	31.17	9610	408
Reta of Iowanola	F	326	Dec	524	35.74	8359	453
†Spruce Shadows Betty	E	161	Dec	479	22.85	3506	163
†Spruce Shadows Carnation	G	98	Dec	796	37.73	2809	118
†Spruce Shadows Daffodil	G	82	Dec	768	42.02	2088	106
*†Spruce Shadows Molly	A	81	Dec	1028	57.10	3076	148

§Kelsey, Frank W. & Lesh, Mark G., Alfacrest Farm, Huntington, Ind. ARHT

†Alfacrest's A. C. Lucinda	F	253	Dec	727	39.85	7287	367
Alfacrest's C. A. Connie	E	365	Dec	185	9.56	8353	408
¶Alfacrest's C. A. Patsie Ann	G	266	Dec	597	31.11	6716	336
†Alfacrest's C. A. Teresa	G	103	Dec	811	39.27	2850	133
s. Ridglydale's Czar Alert		D. Tiny May's Thelma					
*Alfacrest's C. A. Trixene	D	291	Dec	612	29.70	8237	394
Alfacrest's R. A. Lucille	E	357	Dec	487	28.27	9023	447
†Diana's Pride Lady	G	222	Dec	604	29.31	5271	232

§Kepple, Garold L., Ger-Gar Guernseys, Canton, Ill. ARHT

†Pleasant Lawn's Blossom	F	78	Dec	911	52.80	2601	150
s. Count of Army Ford Farm		D. Pleasant Lawn Caesar's Beauty					
†Rosedale Jesica	A	72	Dec	1298	54.54	3328	139
s. Maherwood Dakotan		D. Rosedale Eugenia					

§Ketchen, Harold B., Belchertown, Mass. ARHT

†Endean Vallabetsa	G	184	Dec	629	28.62	5163	221
†Monarch's Sunshine Girl	G	305	Dec	327	25.91	7110	432
†Supreme's Surprise	A	300	Dec	246	15.03	9192	448
†Ward's Moretown Nettina	B	287	Dec	256	15.24	9008	449
†Ward's Watchman's Kate	B	252	Dec	81	5.31	7551	368
†Watchman's Audrey	B	219	Dec	631	34.41	8133	386

Kimberly, John R., Eskdale Farm, Neenah, Wis. ARHT

Allouez Floreace	F	203	Dec	655	34.24	5670	265
Baby Sandy of M-R. Dairy Farm	E	184	Dec	954	39.15	6991	314
Ellen of M-R. Dairy Farm	E	205	Dec	539	29.52	5965	289
Johnson's Pansy's Palotte	A	299	Dec	801	47.82	10750	602
Lu's De Vota of Summit	A	278	Dec	851	40.53	11978	526

§Kinney, Oscar F., Waldorf Farms, North Chatham, N. Y.

†Waldorf Eliza-Lee	G	94	Dec	572	30.72	1825	86
s. Waldorf Foremost		D. Waldorf Eliza					
†Waldorf Loralee	G	100	Dec	1029	53.31	3296	151
s. Wyebrook Scotch Rambler		D. Waldorf Laurette					
†Waldorf Reeny	G	96	Dec	1000	42.22	3072	137
s. Coronation Imperial		D. Waldorf Prunella's Irene					

§Kissinger, Frederick E., Springdale Guernsey Farm, Ottawa, Kans. ARHT

*Springdale Blondell	C	170	Dec	736	41.18	5164	248
Springdale Margie	G	271	Dec	562	32.54	6912	338

§Kissinger, Howard A., Springdale Guernsey Farm, Ottawa, Kans. ARHT

Springdale Bright Lady	G	361	Dec	320	18.24	6877	323
Springdale Dancer	G	272	Dec	487	31.18	6419	328
Springdale Marietta	E	155	Dec	665	27.96	4666	207
Springdale Mary Ann	G	211	Dec	635	31.77	5839	232
Springdale Sunbeam Lass	G	253	Dec	551	28.34	5548	252

§Kissinger, Luetta M., Springdale Guernsey Farm, Ottawa, Kans. ARHT

*†Springdale Jo-Ann	E	305	Dec	89	6.36	6690	368

§Kitchel, D. E., Kitchel-mere, Alta Loma, Texas.

*†Noble's Pearl of Thorn Hill	A	232	Dec	978	50.57	8368	374

Kleinhans, Joseph B., Dr. Kleinhans Farm, Herbster, Wis. ARHT

†Troutwater Cassie of Dr. K.	G	305	Aug	120	6.90	7198	345
†Troutwater Coldie of Dr. K.	G	305	Aug	441	22.75	7639	342
†Troutwater Jim's Ora of Dr. K.	F	305	Aug	296	15.57	7052	341

Knapp, Elwin D., Birchtree Farm, Framingham, Mass.

Green Meads Queen Tefta	D	328	Dec	755	50.21	10846	583
*Groton House Kate	D	365	Nov	480	28.99	11018	543
Hayland Patricia	G	325	Dec	929	56.48	10732	543
*Holly Farm Inez	A	365	Dec	697	36.53	12943	592
Howland Noble Elf	D	365	Nov	153	7.79	10988	560
†Ladderlook Wistful 2d	C	115	Dec	930	41.32	3768	159
s. Ladderlook Seaman		D. Ladderlook Wistful					
Linwood Betrina	G	291	Dec	981	53.10	11051	511
Linwood Blossine	F	315	Dec	860	46.38	10370	501
Linwood Dace	A	365	Nov	144	7.49	12777	585
*†Linwood Diantha	B	116	Dec	1019	46.48	4178	175
Linwood Dowry	F	327	Dec	641	42.77	9161	504
*Maywood Miss Margery	B	358	Dec	661	31.90	12879	569
*Secret's Jewel	B	128	Dec	1309	72.54	5893	297
*Wethersfield Ophelia	A	358	Nov	337	22.59	12737	657

§Knight, C. P., Jr., East Greenwich, R. I.

†Windy Meadows' Agnes	A	305	Dec	13	.69	11155	496

Knight, William W., Belmont Farm, Perrysburg, Ohio.

*King's Imogene of Belmont	A	251	Dec	559	37.88	7207	392
King's Lulabelle of Belmont	F	347	Dec	496	36.46	9205	511
Steadfast's Lassie of Belmont	G	363	Dec	333	20.50	8491	474

Krannert, H. C., Normandy Farm, New Augusta, Ind.

Meadow Lodge Queen R. Sylvia	G	221	Dec	819	46.41	6759	327
Normandy Romance	G	252	Dec	868	48.55	8976	441
Normandy Ruth	G	273	Dec	964	50.07	9801	453
Normandy Shirley	G	280	Dec	1007	54.50	10430	498
*Normandy Wistaria	B	196	Dec	1199	67.51	9958	484
*Thatch Meadow Alicia	A	210	Dec	1433	59.76	12234	469

Krimendahl, H. F., Sun-Blest Farm, Celina, Ohio. ARHT

*Groton House Philuna	C	169	Dec	1087	47.53	6611	268
Holdridge Contentment	E	331	Dec	730	48.80	11362	879
McDonald Farms Huldah	G	68	Dec	1313	54.24	2898	112
s. Myhaven King	D. McDonald Farms Dahlia						
Meadow Lodge Queen R. Honoria	F	230	Dec	1012	53.27	8254	368
*Meadow Lodge Queen Rosabelle	E	103	Dec	1088	51.48	3787	182
s. Langwater King of the Meads	D. Meadow Lodge Rosabelle						
*Pine Manor Actor's Azalea	B	365	Dec	308	19.44	14061	773
*†Pine Manor Lotus	A	105	Dec	1666	94.30	5788	319
Shawnee Springs Actress	G	231	Dec	874	43.72	7640	317
Sun-Blest Farms Dew-drop	G	365	Dec	461	24.17	13314	578
Sun-Blest Farms Diana	F	365	Nov	494	25.54	9399	456
Sun-Blest Farms Pearl	G	267	Dec	827	50.50	9248	477
Welcome In Forward's Polly	G	365	Dec	639	38.55	11214	549
*Welcome-In Nana	C	156	Dec	1398	81.66	8130	375

§Kruger, H. H. & Diekmann, W. H., Koronis Hills Farm, Paynesville, Minn.

†Koronis Hills Alberta	A	199	July	878	39.95	7257	281
¶Koronis Hills Beta	A	199	July	745	44.41	5596	298
†Koronis Hills G. Faithful	G	244	July	673	31.11	6349	268
†Koronis Hills G. Florine	F	244	July	702	33.66	6329	304
†Parkholm Alveretta	F	213	July	741	41.24	5908	293
†Senator's Merry Glory	A	122	July	895	39.38	4157	195

Kuck, E. R., Brookside Farms, New Knoxville, Ohio. ARHT

Bobbin Rose Star Flo Gold	G	210	Dec	718	39.30	5856	275
Brookside's Daffy Flo Gold	G	365	Nov	370	17.64	8514	388
Brookside's Dotty	F	326	Dec	477	27.57	8333	395
Brookside's Jaunita	F	229	Dec	513	31.88	5179	250
*Brookside's Lottie Flo	E	365	Dec	73	3.75	11223	531
Brookside's Polly Prim	F	196	Dec	588	33.23	4484	214
Brookside's Silver Dora	F	201	Dec	686	35.36	5515	235
s. Langwater Silver Trophy	D. Starr Farm Dora						
*Dolly Flo's Princess	A	365	Dec	232	11.57	16369	736
Flo Gold Leto	G	186	Dec	658	34.15	4835	217
Flo Gold Linda Lou	F	221	Dec	846	40.13	6988	287
Flo Gold Royal Sunbeam	F	355	Dec	435	23.83	9070	437
High Prince's Vida Mary	G	365	Dec	16	.84	9249	443

Kuck, Lucille L., Brookside Farms, New Knoxville, Ohio. ARHT

Brookside's Ada	G	241	Dec	605	33.64	6538	292
Brookside's Corrine Flo Gold	G	365	Dec	64	3.10	8201	374
Brookside's Silver Reva	F	188	Dec	821	40.02	6150	261
Flo Gold Noble Cora	G	169	Dec	834	37.95	4939	186

Kuck, Robert H., Brookside Farms, New Knoxville, Ohio. ARHT

Noble Champion's Ellen	G	357	Nov	428	18.16	11223	486

Lakemont Dairy, Incorporated, Winter Park, Fla. ARHT

Hector's May Pansy	C	304	Nov	413	23.73	8830	437
Lakemont Anthony's Angel	G	235	Dec	721	40.39	5803	285
Lakemont Anthony's Charmina	G	350	Dec	633	39.27	9206	480
Lakemont Anthony's Rose	G	248	Dec	594	32.81	6122	293
Lakemont Captain's Polly	F	365	Sept	19	1.22	6198	347
Resolute Kate Lilydale	E	359	Dec	522	29.28	9752	450
Riegeldale Viscount's Cecile	E	365	Nov	69	4.28	10143	546

§Lakewood Farm, Malcolm J. Boyle, Trustee, Mundelein, Ill.

†Barbara Belle of Lakewood	E	184	Dec	587	31.03	4493	213
†Lakewood Betsy	G	305	Dec	77	4.00	8333	369
¶Lakewood Bob O Link	G	304	Dec	564	25.87	7684	335
†Ridglydale's Anita Alert	G	241	Dec	537	29.58	5187	280

§Larimer, A. P., Coraopolis, Pa. ARHT

Biery Farms' Princess Betty	E	349	Dec	40	2.56	10818	526

Larter, E. A., Elmhaven Dairy Farm, Dunstable, Mass. ARHT

†Cosette of Green Lodge	A	245	Dec	562	31.30	6661	308
†Cosette of Green Lodge 2d	A	245	Dec	561	32.59	6268	329
*Edgewood Farm's Geralania	A	293	Dec	941	46.68	13619	589
*†Edgewood's Althesia	B	303	Dec	672	35.42	8423	436
†Elmhaven's Prudence	G	245	Dec	436	24.42	4734	228
¶Elmhaven's Standard Appleseed	F	280	Dec	516	36.52	5820	345
†Elmhaven Starboy's Interest	G	124	Dec	604	33.81	2603	141
†Elmhaven Starboy's Jonquil	G	52	Nov	877	36.57	1486	58
s. Rockingham Starboy	D. King's Josie of Dutton Farm						
*†Falconridge Arethusa	E	305	Dec	401	27.00	8640	470
*Falconridge Betty	C	311	Dec	969	49.54	13058	590
King's Beatrice of Deerfield	G	124	Dec	1083	48.75	4348	171
*†King's Madeline of Dutton Farm	A	193	Dec	913	41.40	6199	281
*King's Nina of Deerfield	A	108	Dec	1208	55.35	4467	208
*†Winnisquam Buttercup	D	254	Dec	353	21.05	5864	301

§Laymon, Laura H., Gambier, Ohio.

†Christeva of Woodside	E	305	Dec	45	2.86	8408	417
Clara Bell of Woodside	G	252	Dec	829	45.64	7635	375

§Laymon, Luther, Gambier, Ohio.

*†Lucille of Ginger Ridge	A	305	Dec	18	1.09	9961	474
*†Verna Mae of Brook Dale	A	305	Dec	307	15.72	11527	504

§Lee, Robert C., Lee Farms, Far Hills, N. J. ARHT

*¶Admiral Eli's Amethyst-Lee	D	239	Nov	617	38.91	6719	363
†Admiral Geronimo's Baybery-Lee	G	93	Nov	928	46.24	2982	137
*¶Heartsease Butterfat Alma	A	220	Nov	1093	51.94	10107	440
¶Hilltop Butterfat Rowena	D	301	Nov	836	46.28	11617	557
*†Lee Farms Ultra Mercedes	C	89	Nov	1035	44.84	3384	141
*¶Lilly of Two Brooks	A	266	Nov	957	52.85	10828	552
†Mulhocaway Jester's Miriam	G	183	Nov	746	40.28	5025	260
†Mulhocaway Marble C.	F	55	Nov	772	35.36	1388	64

§Leffler, Henry, Hoosierland Manor Farms, Marion, Ind. ARHT

†Fountaine Patroness	E	202	Dec	387	21.33	4018	178
*†Fountaine Periwinkle	D	245	Dec	712	35.54	8631	377
*†Fountaine Pharianna	C	151	Dec	704	36.26	4625	212
†Harmony's Mildred Ann	E	244	Dec	466	24.21	6087	289
†Kenfleur's Oneida Q.	A	212	Dec	751	37.82	6930	287
†Ruebury Mary Gold	B	153	Dec	999	42.78	6142	244

§Lesh, Mark G., Alfacrest Farm, Huntington, Ind. ARHT

†Sylvia's Margaret of Elmgrove	G	305	Dec	209	10.05	7550	308

§Lilly, J. K., Jr., Eagle Valley Farm, Indianapolis, Ind. ARHT

†Eagle Valley's Addie	G	184	Dec	715	36.39	5456	247
†Eagle Valley's Ann	G	205	Dec	652	34.58	5120	234
†Eagle Valley's Gem	F	238	Dec	613	39.83	7079	336
†Eagle Valley's Girl	G	221	Dec	654	36.93	5719	263
†Eagle Valley's Hellenes	F	205	Dec	648	34.46	5312	235
†Eagle Valley's Lucy	G	205	Dec	639	33.11	5040	217
†Eagle Valley's Quack	G	100	Dec	740	39.45	2354	112
s. Lord Challenger of Ridglydale	D. Eagle Valley's Queen						
†Eagle Valley's Rockey	G	263	Dec	827	40.40	8548	356
McDonald Farms Hepsy	G	194	Dec	486	26.71	3417	154

§Locke, R. F., Lockshore Farm, Cressey, Mich. ARHT

Geloster Farm Wanda	G	275	Dec	381	22.37	5712	291
†Lockshore C. Diamond	G	227	Dec	707	41.37	6112	290
†Lockshore Chamberlain's Grace	G	230	Dec	671	40.96	5465	242
†Lockshore C. Margery	G	305	Dec	85	4.88	5961	290
*†Lockshore Diamond	E	271	Dec	890	50.73	9817	446
Lockshore Honeysett	G	191	Dec	697	36.92	5118	244
*†Lockshore Lone Lady 2d	A	305	Dec	108	4.99	11916	513
*¶Lockshore Melody Maid	C	283	Dec	855	53.06	11281	613
*†Lockshore Prince's Clematis	E	275	Dec	1068	50.12	11040	403
*Lockshore Prince's Diamond	C	195	Dec	1154	60.61	8836	395
†Maple Crest Peerless Benita	A	232	Dec	663	35.21	9060	416

§Lohnes James T., Red Fox Farm, Valley Falls, N. Y. ARHT

†Red Fox Criterion's Bess	G	123	Dec	660	33.02	2679	121
†Red Fox Criterion's Rags	G	55	Dec	826	35.29	1516	69
s. Red Fox Criterion	D. Red Fox Orator's Rosalie						
†Red Fox Orator's Babs	G	29	Dec	769	32.00		
s. Coronation Orator	D. Douglaston Lady Belmore						

Loree, R. F., Afton Farm, Florham Park, N. J. ARHT

Afton's Dahlia	F	153	Dec	845	46.91	4665	221
Afton's Golden Dorotea	G	365	Dec	336	16.33	10139	507
†Afton's Golden Heartsease	G	65	Dec	1084	49.77	2270	96
s. Bournedale Golden Steadfast	D. Valentino's Rosemary of Bowood						
†Afton's Golden Keepsake	F	229	Dec	763	40.82	6657	341
Afton's Golden Rosalie	G	298	Dec	585	28.08	7715	330
*Afton's Queen Mary	A	329	Dec	522	23.99	11056	454

§Loveless, Arthur R. & Son, Wawasee Guernsey Farm, Cromwell, Ind. ARHT

Forge Hill Brita	G	153	Dec	758	38.66	4610	190
Libensam Brightness	C	132	Dec	1016	54.39	5235	248

§Loveless, John L., Wawasee Guernsey Farm, Cromwell, Ind. ARHT

Libensam Patience	G	153	Dec	884	46.01	5321	242

Lovett, F. L., Mahwin Farms, Mahwah, N. J.

Afton's Anemone	D	315	Dec	640	35.79	11650	525
*Arlene Jess of Mahwin Farms	D	316	Dec	715	41.76	12719	578
*Glenburnie Vesta	A	341	Dec	998	48.23	14430	617
*Glenburnie Violetta 2d	B	351	Dec	842	49.80	15542	737
*Jess of Mahwin Farms	A	365	Dec	375	25.51	15234	816
*Mahwin Ultra Melvina	C	245	Dec	1087	52.11	11376	507
Phyllis of Mahwin Farms	F	330	Dec	882	53.29	11758	575
*Rebecca of Mahwin Farms	A	258	Dec	892	55.66	11246	575

§Loyd, Frank S., "Laurel Cliff," Lynchburg, Va. ARHT

†Adee of Laurel Cliff	G	71	Sept	931	40.16	2369	100
s. Cathedral John Rilma	D. Empress' Grace						
†Jane of Laurel Cliff	G	305	Nov	39	2.43	6389	305
†Kate of Laurel Cliff	G	305	Dec	467	27.13	5917	308
†Macon of Laurel Cliff	E	305	Nov	306	16.11	5699	274
*†Nina of Laurel Cliff	E	305	Dec	258	13.46	7263	338
†Tina of Laurel Cliff	F	152	Dec	840	39.90	4929	226
s. Cathedral John Rilma	D. Empress' Mary Louise						

§Lybarger, James, Lybargers' Farm, Geneva, Ind. ARHT

†Donna Louise Ramie	G	93	Dec	429	20.66	1414	64
s. Kenfleur's Pilgrim Ramie	D. Jeanette Louise						
†Limberlost Mary Ann	G	305	Dec	43	2.31	6010	270
Olive's Beauty L.	A	217	Dec	179	9.15	4112	183
Peggy Ann of Fair View	G	262	Dec	328	15.13	5773	228
†Star's Gypsie Goldenglow	G	231	Dec	394	23.89	4783	242

Lyon, Chester A., Antietam Farm, Waynesboro, Pa. ARHT

Antietam Monody	G	365	Dec	694	33.42	12459	552
*Antietam Sapphire 2d	B	365	Dec	27	1.39	13801	627

MacElroy, Douglas R., Birch Brae Farms, Jonesville, N. Y. ARHT

Birch Brae Palomino	G	365	Sept	662	36.42	13218	592
Birch Brae Royal Flush	B	244	Nov	807	40.37	9483	433
†Malta Farms Ideal Imogene	B	305	Sept	353	21.41	8083	408

MacElroy, J. R., Birch Brae Farms, Jonesville, N. Y. ARHT

*Fidelity of Birch Brae	A	283	Nov	446	25.62	7863	384
*Flirt of Birch Brae	A	326	Sept	214	9.69	11537	541
Flotilla of Birch Brae	G	322	Nov	305	14.30	7918	324
¶Piety of Birch Brae	E	297	Sept	578	30.88	8535	475
†Poetry of Birch Brae	C	202	Nov	712	33.79	5662	246

Maisel, Robert, Brookside Farms, Freehold, N. J.

†Brookside Farms Brenda	G	305	Nov	318	19.17	6848	336
†Brookside's Bountiful Barbara	F	254	Dec	624	31.52	6204	276
*Demon's Gal of Pine Grove	E	113	Dec	1080	61.24	4444	212
s. McDonald Farms Demonstrator	D. Foremost's Dora of Pine Grove						
†Fairlawn L. Fanny	E	279	Dec	346	23.55	5423	305
¶Glenburnie Glad	D	239	Dec	852	44.85	8734	399
†Maywood Dolly Evelyn	G	185	Dec	712	38.33	4806	211

†Merchant's Princess	C	234	Dec	424	23.55	5890	255
†Palmil's Dorothy	C	305	Sept	387	20.85	8203	423
*†Palmil's Fancy Star	B	210	Dec	769	42.55	7436	336
*†Pharaoh's Queen of Honey Brook	C	280	Dec	429	27.38	8438	399
†Polada of Far-View	C	275	Dec	264	15.71	6648	314
*†Regal's Dorthy of Pine Grove	A	160	Dec	756	37.20	5383	224
s. Regal of Pine Grove Farms		D. Wilma of Hamston					
†Renee of Far-View	C	273	Dec	411	26.99	5236	309
Sheba of Brookside	G	98	Dec	1127	53.32	3424	157
s. Palmil's Noble King		D. Fairlawn Brunette					
†Vanor's Carefree	A	276	Dec	638	35.62	9433	414
Vanor's Our Gal Sunday	B	104	Dec	1588	72.58	5541	244
s. Vanor's Farmer In The Dell		D. Vanor's Small Town Girl					

§Mangas, Alice Loraine, Sunnydale Farm, Union City, Ind. ARHT

Sunnydale Siola	G	125	Dec	590	30.47	2861	131

§Mangas, Claude L., Sunnydale Farm, Union City, Ind. ARHT

Sunnydale Colee's Sapphire	F	355	Dec	561	30.89	8682	433
*†Sunnydale's Colee	A	48	Dec	1285	73.66	1941	111
s. Franchester Collegate		D. Sunnydale's Flo					
*†Sunnydale's Colo.	A	44	Dec	1155	63.18	1616	88
s. Franchester Collegate		D. Sunnydale's Flo					
*Sunnydale's Connie	A	316	Dec	358	23.11	7916	403
*†Sunnydale's Dream Cleopatria	A	122	Dec	974	50.78	4458	220
Sunnydale Secret Pollyanna	G	178	Dec	627	34.09	4262	201
Sunnydale Sensation	G	103	Dec	699	34.84	2443	126
*Sunnydale's Florene	A	263	Dec	536	29.53	7757	370
*Sunnydale's Graceful	A	365	Dec	26	1.34	8460	429
Sunnydale Sherry	G	273	Dec	476	25.99	6276	285
Sunnydale Starlene	G	223	Dec	641	33.27	6294	264

§Maple, Claude, Maple Place Farm, Marion, Ind. ARHT

†Tine Vale of Maple Place	G	151	Dec	889	41.80	4566	199
*Violet of Walnut Arbor	A	353	Dec	598	38.63	11725	606

Maple Lane Farm, Incorporated, Greenport, N. Y. ARHT

†Annabell's Irene of Fairacres	F	128	Dec	870	38.89	3863	184
*Buoyant's Daphne	A	365	Dec	151	8.87	14626	683
*Caumsett Country Gelenina	B	365	Dec	717	32.42	16488	688
*Caumsett Ruth	A	288	Dec	928	47.82	12470	584
Clonmell's Pride of Maple Lane	G	365	Dec	536	30.49	11361	535
Countess of Maple Lane	G	331	Dec	988	50.29	12943	526
Delhaven Emeranda 2d	A	319	Dec	900	49.87	11752	575
Fair Field Dairy Lass T.	B	323	Dec	626	35.98	13059	613
*Fair Field Jennie Countess	A	365	Dec	53	2.45	16464	655
*Flora Benedict of Maulton	A	365	Dec	348	19.69	12882	621
*Fox Dean's Gay Gladys	C	306	Dec	872	45.28	10877	507
Gay Folly's Countess	C	280	Dec	980	54.03	11510	520
Paymaster's Brown Maiden	G	177	Dec	1058	57.15	6575	313
Paymaster's Daisy Pearl	G	66	Dec	1150	53.36	2459	123
s. Caumsett Paymaster		D. Emily St. L. of Maulton					
Paymaster's Rubina	G	180	Dec	921	44.77	5954	270
*Savada Farms Dainty D.	D	214	Dec	854	43.59	7529	344
Savada Farms Norma D.	F	365	Dec	397	21.59	12189	576
*Stony Ford Favorite D.	D	306	Dec	958	49.47	12469	599
Stony Ford Myrtle	E	335	Dec	843	37.55	11149	445
*Stony Ford Peerless Joy	D	321	Dec	782	47.32	10845	587
Stony Ford Peruvian's Ena	A	162	Dec	1210	55.32	7744	305
*Stony Ford Peruvian's Nan	A	365	Dec	750	50.67	16036	835
*Stony Ford Peruvian's Nancy	A	324	Dec	755	45.56	12215	593
*Sunny of Maple Lane	E	106	Dec	944	46.86	3529	167
Warrior's Anna of Maple Shade	F	365	Dec	158	8.46	12233	559
*Witchwood Beulah	E	162	Dec	1302	50.40	7237	275
†Woodman's Magnet	A	273	Dec	396	19.13	6933	309

Marshall, Donnell, Laurel Locks Farms, Pottstown, Pa.

Laurel Locks Bonny	B	256	Dec	583	31.51	10405	421
Laurel Locks Costello	E	263	Dec	789	48.41	10157	494
Laurel Locks Delphine	F	207	Dec	744	47.10	6335	352
Laurel Locks Elmira	G	171	Dec	745	41.91	5577	291
*Midview's Dewdrop	A	254	Dec	507	26.76	7971	358

Martin, Bert W., Lakeholm Farms, Mount Vernon, Ohio.

Sunnycrest Faith	A	87	Dec	1718	73.90	4838	199

§Martin, Frank L., Pee Dee Guernsey Farm, Mullins, S. C.

*Kneece Beauty	A	247	Dec	424	25.51	6979	326
¶Star of Hickory Ridge	G	275	Dec	735	42.63	7814	409
*¶Zimalcrest Design's Glendell	A	221	Nov	793	40.40	6833	318

Martin, Ross, Starr Farms, Elkhart, Ind. ARHT

Clay Hill Merry Diana	C	365	Dec	147	7.90	13314	678
†Clay Hill Merry Shirley	D	179	Dec	610	31.14	4348	188
Glenna of Sylvan Glade	E	288	Dec	860	43.21	10444	477
*†Gloria of Sylvan Glade	B	134	Dec	757	35.07	3397	152
Loma Supreme's Aline	A	273	Dec	664	31.49	10418	419
Loma Supreme's Barbic	F	365	Dec	707	35.42	11558	519
Loma Supreme's Florence	G	289	Dec	680	38.30	8984	413
†Michigan Butterfat Molly	A	143	Dec	822	43.44	4400	208
Missaukee Bonnie Jessica	A	360	Dec	287	19.49	10956	588
†Missaukee Hope	E	140	Dec	617	31.54	3639	168
Missaukee Mary's Jane	C	110	Dec	1074	51.79	4375	199
Missaukee Mildred's Rose	E	236	Dec	776	39.91	7967	367
Missaukee Norma Rose	B	117	Dec	1107	63.36	4646	211
*†Missaukee Pansy's Lida	A	52	Dec	1671	79.74	2650	134
s. Ox Bow Eunice's King		D. Missaukee Beautiful Pansy					
†Missaukee Red Carrie	D	177	Dec	789	53.34	6301	329
†Starr Farm Delia	F	142	Dec	1047	55.62	4830	227
†Starr Farm Gayle	G	169	Dec	859	40.54	5254	246
†Starr Farm Gold Princess	E	149	Dec	718	38.08	3990	198
†Starr Farm Liota	D	61	Dec	968	52.95	2048	109
s. Sedgley Norman		D. Missaukee Lively Lassie					
Starr Farm Mary's Jane	G	51	Dec	1090	54.85	1801	86
s. Ovilea Argonaut		D. Missaukee Mary's Jane					
Starr Farm Netta	G	273	Dec	582	35.75	6586	390
Starr Farm Victoria	F	152	Dec	727	39.06	4258	215
†White Oak Mary B.	C	135	Dec	592	29.82	3523	152
†White Oak Royal Susan	C	166	Dec	553	28.27	3827	171

§May, Earl E., Shenandoah, Iowa. ARHT

†Potts' Paula Prim	B	232	Dec	780	44.81	7986	325
†Ransom Ann's Alida	C	240	Dec	754	43.09	8133	400
*†Ransom Ann's Annabella	A	234	Dec	866	48.43	8257	358
†Ransom Gail's Gypsy	F	291	Dec	682	36.13	8725	392
Ransom Greta's Gladys	G	198	Dec	578	32.47	5026	215
¶Ransom Lady's Lola	E	261	Dec	603	39.49	7085	358
*†Ransom Lady's Louise	C	267	Dec	717	46.15	8561	389
Ransom Twila's Twinkle	G	132	Dec	702	30.68	3341	138
*†Springdale Glamour Girl	A	263	Dec	627	36.75	7979	378

§McAfee, Ernest & Lindstrand, Harry, McAfee Farms, Bluffton, Ind. ARHT

†Hilda of McAfee Farms	C	305	Dec	338	18.15	10735	467
†Phoebe of McAfee Farms	G	305	Dec	364	25.01	8412	382

McCall, C. S., Appin Farm, Bennettsville, S. C.

*Appin's Image	A	365	Dec	126	6.88	12970	631
Appin's Marie	B	345	Dec	742	41.81	12449	560
Appin's Odessa	F	57	Nov	1180	55.93	2254	106
s. Argilla Forecaster		D. Appin's Gretchen					
Appin's Owena	F	92	Dec	1118	57.91	3286	163
s. Appin's Holden		D. Appin's Levonia					

§McCall, T. C., Mr. & Mrs., Riverside Farms, Gibson City, Ill. ARHT

Alice of Waldrum Lane	A	169	Dec	875	39.47	7207	288
Belking's Pride of Nashotah	A	245	Dec	258	9.20	4916	185
Cape Gay Sally	G	184	Dec	651	30.66	4821	198
Eagle Valley's Ruthie	C	212	Dec	414	26.12	5088	247
Goldfinder's Mabel	A	225	Dec	418	25.37	5692	261
Gold Spot's Bonnie	B	129	Dec	583	35.23	3341	165
s. Gold Spot		D. Emma's Belle					
Iva of High View	E	158	Dec	680	33.22	4532	190
Maxine of Rosewood	E	213	Dec	725	37.57	6938	325
Owendale's La Charm	E	365	Sept	142	7.16	5892	285
Shawnee Springs Niobe	F	158	Dec	601	34.35	3891	190

§McCauley, Doris A., Hagerstown, Md. ARHT

*†Fox-deceived Charity 2d	A	305	Dec	511	25.97	9213	398
*†Fox-deceived Vagabond's Rita	E	253	Dec	554	27.43	6363	295
¶Meadow Brook's Celia	E	305	Dec	133	7.94	5450	270
*†Thatch Meadow Tilly	B	125	Dec	939	48.19	4417	204
s. Eden Hill Patriot		D. Thatch Meadow Topsy					
†Vagabond's Doubtful Tilly	F	68	Dec	930	40.67	2284	103
s. Madge's Vagabond		D. Thatch Meadow Tilly					

§McCauley, Ralph A., Hagerstown, Md. ARHT

†Arlington Vagabond Lily	E	98	Dec	1060	45.58	3613	150
s. Madge's Vagabond		D. Lily of Farmer's Blessing					
*†Conclave's Norean of Viewsite	E	305	Dec	295	17.69	6881	322
*†Fox-deceived Slogan's Marie	B	191	Dec	877	46.83	6403	314
†Fox-deceived Vagabond's Maria	G	285	Dec	639	32.27	6363	295
Milane Elenora	G	155	Dec	880	37:96	4406	188
†Pet's Queen Sheila	G	153	Dec	439	18.89	2789	114

§McKenna, George A., Rancho Santa Ynez, Santa Ynez, Calif. ARHT

¶Apple Tree Claire	A	305	Nov	91	4.99	8656	406
¶Apple Tree Clarissa	G	305	Nov	19	1.01	7896	354
†Apple Tree Roberta	A	223	Dec	271	13.18	4617	190
†Pine Manor King's Gloriana	G	153	Dec	660	35.93	3916	185
†Rancho Nicasio Commend Daphne	F	238	Nov	671	33.69	6832	302
†Rancho Nicasio Commend Nettie	C	289	Dec	696	35.19	10661	472
†Rancho Nicasio Commend Rosetta	E	305	Nov	180	11.37	9634	459
†Rancho Nicasio Commend's Comet	A	177	Dec	1012	53.67	6608	320
†Rancho Nicasio Commend Star	A	269	Dec	737	35.82	9406	421
†Rancho Nicasio Commend Suzy	D	296	Dec	612	32.47	8631	408
†Rancho Nicasio David's Lotus	G	305	Nov	378	22.04	6565	314
¶Rancho Nicasio David's Miriam	D	298	Dec	689	37.83	10014	439
†Rancho Nicasio Forana	B	249	Dec	873	33.44	10338	364
†Rancho Nicasio Fore Erna	A	207	Dec	936	43.73	7739	317
†Rancho Nicasio Forella	A	305	Dec	281	13.68	8546	385
Rancho Nicasio Fore Myra	A	180	Dec	719	34.53	6044	252
¶Rancho Nicasio Karl's Annabell	F	276	Dec	405	21.02	4923	267
†Rancho Nicasio Karl's Bertha	F	257	Dec	788	34.08	5414	318
¶Rancho Nicasio Karl's Katinka	F	305	Nov	336	20.98	6641	317
¶Rancho Nicasio King's Alice	B	230	Dec	804	41.98	7088	333
†Rancho Nicasio King's Irene	G	305	Dec	177	8.70	6119	268
†Rancho Nicasio King's Vera	C	120	Dec	949	48.23	4261	202
†Rancho Nicasio Nate's Irene	C	120	Dec	981	43.09	4255	165
†Rancho Nicasio Queen	A	305	Dec	70	4.37	9152	414
¶Rancho Nicasio Roamer's Doonie	B	223	Dec	878	41.97	9332	364
¶Rancho Nicasio Roamer's Edna	C	302	Dec	642	36.16	9541	409
†Rancho Nicasio Roamer's Ethel	D	225	Dec	437	22.20	5155	228
†Rancho Nicasio Roamer's Fran	B	170	Dec	922	44.09	5907	283
¶Rancho Nicasio Roamer's Laverna	B	224	Dec	372	20.43	6184	277
†Rancho Nicasio Roamer's Pan	B	151	Nov	998	45.52	6625	285
†Rancho Nicasio Roamer's Rena	A	270	Dec	777	40.59	8734	401
†Rancho Nicasio Rosiland	B	222	Dec	827	48.27	7555	374
†Rosebud of Niles	A	305	Dec	84	4.50	11845	519
†Rose of Peach Ridge Farm	A	74	Dec	1336	64.83	3406	158
s. Grand Mere Emblem		D. Victoria of Peach Ridge Farm					
†Sonoma Alomation	G	271	Dec	330	18.81	4649	243
†Sonoma Claragona	F	77	Dec	705	30.74	1822	76
s. Chicona Sonoma		D. Sonoma Claragic					
†Sonoma Daphonation	G	81	Dec	951	36.15	2523	96
s. Coronation Fearless		D. Sonoma Daphona					
¶Sonoma Esperation	F	296	Dec	796	45.38	9090	456
†Sonoma Marchiona	F	305	Nov	200	12.25	7870	392
†Sonoma Mariden	F	292	Dec	401	23.27	6006	309

McKitrick, W. W., Welcome-In Farm, Columbus, Ohio.

Welcome-In Chum's Clara	G	321	Dec	833	39.16	12496	540
Welcome-In Chum's Cloa	G	177	Dec	998	39.13	6912	271

McKitrick, W. W. & Son, Welcome-In Farm, Columbus, Ohio.

Lady-Bella of Crane Pond	A	114	Dec	1377	58.81	6076	259
s. Bonnie Brae's Golden Hero		D. Lady Violet of Maple Lane					
†Nellie May of Brookdale	C	205	Dec	920	48.15	7456	336
*Noel of Langwater	A	244	Dec	889	45.81	11799	578
Plainsman's Radium Girl	B	365	Sept	1254	74.04	18186	1002
Queen's Wilheminia	G	342	Dec	885	44.73	11703	531
Welcome-In Chum's Fancy	G	304	Dec	902	41.17	11206	484
Welcome In Chum's Natalie	G	328	Dec	722	32.30	12252	528
Welcome-In Forward's Delaine	C	251	Dec	727	37.76	8806	460
Welcome-In Norma	C	312	Dec	631	30.14	10769	498
Welcome In Tuddy	G	365	Dec	312	20.10	12335	568

§McMonigle, William J., Maxvale Farm, Yelm, Wash. ARHT

*Betty of Maxvale	A	342	Oct	433	25.46	10699	444
*Dot of Maxvale	A	28	May	1202	62.55		
S. Glenloch Emperor D. Ruby of Maxvale							
*Dot's Patrica Pearl of Maxvale	C	177	Oct	788	34.70	6282	265
S. Wandamere President D. Dot of Maxvale							
*Marjorie of Maxvale	A	197	Oct	647	28.49	7280	291
S. Glenloch Emperor D. Forget-me-not of Maxvale							
Maxvale's Dot's Victoria Pearl	G	130	Oct	742	36.02	3350	158
S. Duke's Hero of Prestdale D. Dot of Maxvale							
*¶Maxvale's Ethel	E	217	Oct	580	31.41	6281	277
*†Maxvale's Wilma	E	305	Oct	152	7.25	7787	334
*†Pres. Forget-me-not of Maxvale	A	241	Oct	674	29.80	9640	393
*†Princess Polly of Maxvale	B	65	Aug	1141	44.85	2379	103
S. Wandamere President D. Emperor's Butterfly of Maxvale							

§Meanor, Harold H., Halmar Farm, Clinton, Pa. ARHT

†Elvon Pearl	A	287	Dec	276	14.91	8009	336
*†Halmar Betsy	D	245	Dec	495	24.66	7741	292
*†Halmar Duchess	A	248	Dec	306	15.42	5856	283
Halmar's Dairy Maid	G	262	Dec	307	15.91	5878	293
†Halmar's Eleanor	F	201	Dec	370	19.14	4574	217
†Halmar's Irene	G	63	Dec	707	30.62	1417	57
S. Farmhill Ambler D. Halmar Swanee							
†Halmar's Joan	G	70	Dec	852	39.21	1857	80
S. Halmar Chief D. Halmar's Morning Star							
*†Halmar's Morning Star	C	193	Dec	387	21.64	4132	180
*†Halmar's Peach Blossom	A	197	Dec	347	16.55	3999	179
*¶Halmar's Peggy	E	202	Dec	642	33.97	5545	243
*¶Primate's Waneta	A	305	Dec	288	13.19	6940	334
*†Warel Marigold	C	233	Dec	522	28.55	6915	300

Mercer, Henry D., Hominy Hill Farms, Colts Neck, N. J.

Coronation Alicia	G	127	Dec	1198	67.60	4836	247
*Coronation Aria	D	104	Dec	1246	59.21	4139	200
S. Coronation Majesty D. Coronation Alice							
Coronation Harriet	G	275	Dec	1084	62.23	10182	479
Fairlawn Farmerette	G	284	Dec	1044	57.76	10241	494
Fairlawn Fawn	G	275	Dec	907	53.92	9113	453
Fairlawn Fawn Rose	G	282	Dec	828	48.11	8048	403
Fairlawn Grateful	G	228	Dec	956	47.43	6944	330
Florham Melanie	B	162	Dec	985	48.57	6038	265
Hominy Hill Alice	G	122	Dec	1365	67.58	5439	244
Hominy Hill Belle	G	192	Dec	1247	59.90	7489	364
Hominy Hill Buttercup	G	180	Dec	1217	63.53	7276	338
Homily Hill Martha	G	293	Dec	379	22.19	8191	444
Homily Hill Nell	G	129	Dec	908	52.05	4018	211
Hominy Hill Peerless Rose	G	300	Dec	1074	63.62	11398	572
*Meadow-Gold Rose Carol	A	364	Dec	828	53.69	15386	776
†Meadow Spring Dona 3d	G	305	Dec	107	5.96	10907	507
*Meadow Spring Lulu	B	92	Dec	1562	84.24	4539	215
S. Hill Girt Perky D. Meadow Spring Lule Belle							
*Red Fox Orator's Rosalie	C	134	Dec	1221	67.03	6074	313
*Riegeldale King's Bema	A	159	Dec	1103	65.52	5801	293
Riegeldale King's Blanche	G	102	Dec	1211	60.32	4060	195
Riegeldale King's Christina	C	145	Ded	1039	55.09	5420	265

Merryman, John B., "Gerar Guernseys," Sparks, Md. ARHT

Gerar Belle Faithful	G	322	Dec	766	36.11	8763	368

Merryman, Louis McL., "Gerar Guernseys," Sparks, Md. ARHT

Flora's Florence of Schonowee	A	145	Dec	800	37.44	4266	191
Gerar Belle Althea	G	340	Dec	522	29.33	8618	415
Gerar Belle Maggie	G	359	Dec	710	35.25	9434	414
Gerar Belle Thetis	G	343	Dec	563	29.43	8463	361
Gerar Imagination	E	208	Dec	711	37.16	5542	268
Morven's Alberta	G	350	Dec	690	33.09	7891	364
Morven's Specialty	G	359	Dec	609	35.57	8632	433

§Meyer, Margaret & Raymond E. & Murray, Wayne, Chester Guernsey Farm, Poneto, Ind. ARHT

†Chief's Letty Jean of Chester	G	305	Nov	427	22.83	9198	436

§Miller, Frank W., Miller's Farm, Huntington, N. Y. ARHT

†Dosoris Rosette	E	73	Dec	997	39.59	2413	103
*†Elizabeth Amory of Groton Farms	A	217	Dec	580	31.44	5346	244
†Ridgeleigh's Senator's Bessie	A	116	Dec	583	34.57	2730	157
S. Caumsett Senator D. Ridgeleigh's Bessie Belle							

§Miller, Minnie W., Thousand Springs Farm, Wendell, Idaho. ARHT

*†Jacquetta of Thousand Springs	C	240	Dec	737	34.31	8588	385
*†Relsa of Thousand Springs	A	65	Dec	1438	56.11	3221	129
*¶Terry of Thousand Springs	C	177	Dec	784	46.91	5475	281
†Welcome of Thousand Springs	G	196	Dec	739	34.16	6064	244

§Miller, O. M., Manitou Guernsey Farm, Rochester, Ind. ARHT

†Green Meadow's Dawn of Manitou	D	16	Nov	463	22.87		
S. Ridglydale's Garbo Martin D. Dawn's Countess of Manitou							
†Green Meadow Star of Manitou	F	30	Nov	730	32.50		
S. Ridglydale's Garbo Martin D. Dicta's Star of Manitou							
†Meadow's Promise of Manitou	F	43	Sept	867	37.20	1187	50
S. Ridglydale's Garbo Martin D. Candor's Promise of Manitou							

§Minnesota, University of, University Farm, Saint Paul, Minn. ARHT

†Minnehaha Supreme Daphne	G	131	Dec	501	21.29	2571	103
†Minnehaha Supreme Della	F	275	Dec	166	11.76	3278	170
Minnehaha Supreme Dora	F	229	Dec	582	28.24	5626	263
¶Minnehaha Supreme Favor	G	291	Dec	227	11.71	4072	201
†Minnehaha Supreme Traveer	F	305	Dec	151	8.28	7782	318

Moore, Paul, Mr. & Mrs., Hollow Hill Farm, Convent, N. J. ARHT

*†Argilla Heather	A	153	Dec	895	46.01	5369	255
*†Convent's Bambino	C	292	Dec	152	9.39	7732	389
†Convent's Gayle	A	274	Nov	286	15.40	8026	385
†Convent's K. Beeswing	G	145	Dec	971	53.75	4770	244
†Convent's K. Buttercup	F	269	Dec	828	40.11	9022	374
Convent's K. Moira	F	365	Dec	397	19.62	11268	531
†Convent's P. Meadow	G	114	Dec	887	51.03	3318	171
Fairlawn H. Granny	G	150	Dec	814	44.57	4712	226
*†Groton House Caesar's Bloom	A	129	Dec	903	44.80	4452	217

Murray, J. J., Murray Farms, Kalamazoo, Mich. ARHT

*Alfacrest's A. C. Lillian	A	51	Dec	1557	69.48	2546	127
S. Ridglydale's Alert Challenger D. Lassie Girl's Louise							
Eagle Valley's Topsy	G	61	Dec	1342	68.99	2524	117
S. Lord Challenger of Ridglydale D. Wildwood Actor's Charlotte							
Fairlawn L. Galenza	G	30	Nov	900	35.38		
S. Coronation Leader D. Fairlawn Peerless Elaine							
*†Haven Hills Pyxie 3d's Fairy	D	305	Dec	289	17.43	8519	455
Murray Farms Miss Beulah	G	365	Dec	205	11.21	9248	428
†Murray Farms Royal Ann	G	93	Dec	1878	37.32	3006	126
*†Murray's Henrietta Crystal	B	70	Dec	1165	58.39	2738	140
S. Lockshore Monogram D. Lockshore Crystal Blossom							
Murray's Lady Hamilton	G	237	Dec	677	32.87	6474	291
*Murray's Lady Hilda	C	356	Dec	59	3.47	11540	542
*Murray's Lady Irene	E	232	Dec	848	47.41	8949	418
*Murray's Miss Jewell	A	306	Dec	1007	52.38	13599	580

Musgrave, Ray, Guerndot Farm, Wharton, Ohio. ARHT

†Guerndot Ketta's Laurie	A	305	Jan	366	19.27	8181	382
†Guerndot Lila's Hulda	D	305	Feb	162	8.73	9985	461

Musser, Robert D., Ringold Farms, Circleville, Ohio. ARHT

Broadland Ramona	B	152	Dec	1021	56.49	5923	298
Ringgold Gay Girl	G	273	Dec	841	49.05	8900	454
Ringold Anna Mary	G	328	Dec	932	54.09	12139	607
Ringold Bettina	G	211	Dec	847	49.23	6692	356
Ringold Brilliant	F	177	Dec	1149	58.49	6921	332
Ringold Dassel	G	203	Dec	958	55.42	6894	352
Ringold Jackie	G	297	Dec	911	55.80	10105	534
Ringold Lady Dora	G	316	Dec	862	51.98	9885	528
Ringold Mary	G	266	Dec	823	51.87	9440	485

§Myers, Clarence & Martha, Myerlyn Farm, Chalfont, Pa. ARHT

Cabin Glen Amelia Rose	A	92	Sept	673	29.70	2416	98
S. Deborah's Pride of Pinebrook D. Trixie's White Rose							
Flanders Molly	G	306	Dec	478	27.10	6050	293
Kilmac Eloise	A	72	Dec	976	47.36	2201	101
S. Gwynllan Independent D. Kilmac Esther's Glen							
Myerlyn Lad's Fancy	G	78	Dec	780	37.46	1974	93
S. Pinebrook Langdon Lad D. Ashland Princess Fay							

§Myers, Harrison, Myerlea Farm, Chalfont, Pa. ARHT

Flanders Independent's Dot	G	245	Dec	539	31.84	6338	310
S. Gwynllan Independent D. Kilmac Dot							
Floss of Sunset View	F	72	Dec	731	39.87	1847	98
S. Sunnydodger of Sunset View D. Flora Dora of Sunset View							
Matilda of Sunset View	F	87	Dec	823	38.68	2428	110
S. Hardwick's Master D. Marigold of Sunset View							
Pinebrook Dorothy	C	92	Dec	792	41.21	2552	130
S. Crusader Jesse of Pinebrook D. Independence of Cinchona							
Pinebrook Ida May	G	139	Dec	695	38.24	3403	168
S. Pinebrook Willkie D. Pinebrook Jessie's Ida							

§Myers, M. S. & Son, Lone Spruce Farm, Grand Blanc, Mich. ARHT

¶Martin's Hope of Lone Spruce	G	305	July	154	8.40	5936	294
†Martin's Sue of Lone Spruce	D	264	Dec	528	28.25	6417	267

§Myers, Maurice S., Lone Spruce Farm, Grand Blanc, Mich. ARHT

†Martin's Edith of Lone Spruce	G	103	Dec	743	30.87	2635	109
S. Cesor Pharos' Martin D. Queen Spinster of Lone Spruce							
†Martin's Eva of Lone Spruce	D	112	Dec	895	51.51	3563	204
S. Cesor Pharos' Martin D. Nona of Lone Spruce							
†Martin's Mabel of Lone Spruce	D	242	Dec	410	20.79	5382	265

Myers, Philip, Wyoming, Ohio. ARHT

*Brookside's Byrdie Flo	C	363	Dec	789	37.84	14120	578
*Brookside's Daisy Flo Gold	A	247	Dec	887	39.60	10778	438

§Myers, Ralph S. & Short, Cecil J., Golden Acres, Geneva, Ind. ARHT

†Blossom's Kate	G	271	Dec	670	31.59	7154	287
†Boyd's Red's Lady	G	252	Dec	552	27.25	6038	257
†Dinner Bell La Palina's Lady	A	155	Dec	749	37.83	4669	201
†Golden Acres Alyce	G	268	Dec	389	25.89	5078	260
†Golden Acres Bonnie	F	170	Dec	681	38.48	4414	221
Spot's Speck of Union Farm	G	297	Dec	457	24.89	6433	291
*†Spotty Ann of Boldventure	A	286	Dec	608	31.65	10414	480
†Susette of Sunny Side Farm	F	116	Dec	1014	43.12	4260	173
S. Lookwell Wonder Magician D. Daisy's Queen Gem							
†Sylvia of Bair's Den	E	58	Nov	858	34.00	1655	67
S. Raemelton Corking Luminous D. Hester of Bair's Den							
*†Valor's H. Jaunita	D	230	Dec	611	32.49	6012	265

Nelan, Jay G. & Sons, High Springs Farm, Claysville, Pa. ARHT

*Nelan's Josephine	C	295	Oct	472	25.77	9839	483

§Nicholson, G. J. Guthrie, Mrs., Glen Farm, Newport, R. I. ARHT

†Carolina of The Glen	G	303	Dec	444	28.30	5950	296
†Caumsett Country Barbarette	A	305	Dec	95	3.93	8449	350
†Caumsett Country Katherine	A	282	Dec	583	30.20	8933	399
†Co-ed of The Glen	G	197	Dec	599	31.77	4700	212
†Florida of The Glen	G	305	Dec	404	21.94	8076	363
†Maples of The Glen	G	69	Dec	839	38.55	1930	83
S. McDonald Farms Educator D. Sample of The Glen							
†Modiste of The Glen	F	67	Dec	836	42.56	1766	77
S. Earl of The Glen D. Suzy of The Glen							
†Northwood's Katie	B	236	Dec	772	38.84	8015	369
†Scotch Rose of The Glen	G	66	Dec	849	34.66	1906	81
S. McDonald Farms Educator D. Tea Rose of The Glen							
Waltz Queen of The Glen	G	250	Dec	722	36.71	6670	290

§Nixon, George R., Nixon's Guernsey Farm, Springfield, Mo.

†Butterfat's Charm Girl	A	180	Nov	645	25.88	6020	273
*†Gayoso Betsy's Honora	B	73	Oct	1137	59.15	2993	141
S. Wildwood Betsy's Actor D. Gayoso King's Honora							
†Gayoso Ina Girl	A	188	Nov	441	26.76	4630	219
†Jo-Mar Slogan's Marthena	A	80	Nov	779	42.11	2367	134
S. Corium Slogan's Superb D. Martha of Wallace Farm							
King Hill Cleo	A	271	Nov	770	40.45	9801	461
¶Nixon's Pochahantus	D	301	Nov	721	30.32	9604	419

Nixon, George R. & George Reed, Jr., Nixon's Guernsey Farm, Springfield, Mo.

†Gaylord's Gypsy of Val	D	305	Nov	308	19.65	6571	337

§Nixon, George Reed, Jr., Nixon's Guernsey Farm, Springfield, Mo.

†Cooper's Distinction	A	305	Nov	479	25.49	9158	428
†Distinction's Brilliant Lady	E	45	Nov	1013	43.98	1542	66
S. Flying Hill Country Brilliance D. Cooper's Distinction							
*Gayoso Betsy's Elizabeth	A	214	Nov	580	38.96	6359	368

†George Anna's Butter Maid	F	271	Nov	870	39.97	10743	503
†Jo-Mar Slogan's Althea	A	126	Nov	661	31.76	3622	177
†Nixon's Diana	G	81	Nov	848	38.45	2479	119
s. Hilltop Butterfat Jewel	D. Cooper's Distinction						
†Wallis's George Anna	A	283	Nov	493	25.92	9219	397

§North Dakota Agricultural College, Fargo, N. Dak.

Nakota N. Monday	F	248	Dec	441	27.21	4360	249
Nakota Noceleau	F	303	Dec	445	27.78	7291	386
Nakota Royal Dancer	F	261	Dec	520	24.22	6041	250
Nakota S. Scarlett	F	365	Dec	175	9.19	6349	287

O'Connor, Charles P., Clora's Point Farm, Trappe, Md. ARHT

*Clora's Point Bess	A	211	Dec	1006	55.54	8917	422
Clora's Point Monita	G	303	Dec	872	49.99	9578	487
*Clora's Point Rose	B	312	Dec	905	49.07	12494	553
*Douglaston Countess Loudon	A	295	Dec	956	53.06	12458	613
*Quail Roost Daylight	A	304	Dec	978	52.56	13611	613
*Uwchland Bright Girl	A	341	Dec	749	47.69	11766	612

§Ormston, Frank H., Meadow-Gold Guernsey Farm Saint Johns, Mich. ARHT

†Meadow-Gold Celia	E	291	Dec	663	39.38	8540	447
Meadow-Gold Cynthia	F	258	Dec	674	35.18	7255	360
†Meadow-Gold Rosalie	G	204	Dec	469	28.52	3582	199

§Orth, Michael Jr., Hillside View Farm, Waukesha, Wis. ARHT

†Alford's Royal Lucelle	F	305	Oct	401	24.95	6662	353
†Hillside Czar's Alsace	G	46	Nov	950	40.40	1471	61
s. Pinewood's Czar-Thel	D. Burlingham's Little Alsace						
†Hillside Philosopher's Beauty	G	286	Nov	429	20.66	6532	270
†Hillside Philosopher's Duchess	G	46	Nov	636	29.28	991	43
s. St. James Philosopher's Star	D. Pinewood's Duke's Ultra Duchess						
¶Hillside Philosopher's Jane	F	289	Nov	103	4.01	7203	302
†Hillside Philosopher's Judy	E	91	Nov	850	38.26	2935	129
s. St. James Philosopher's Star	D. Golden Show Girl						
†Hillside Philosopher's Lady	E	124	Nov	670	26.55	3325	130
†Hillside Philosopher's Pride	G	66	Nov	823	31.79	1945	69
s. St. James Philosopher's Star	D. Hillside's Prima Donna						
†Hillside's Eminent Bessie	E	122	Nov	495	25.03	2229	104
†Hillside's Eminent Fawn	D	91	Nov	746	36.71	2417	113
s. Eminent Gold Boy	D. Proud Fawn of Hillside View						
*†Hillside's Monarch Maid	D	271	Nov	616	34.95	9257	452
†Lake Shore Laverne	D	273	Nov	206	11.62	6241	284
†Lake Shore Otilsue	D	264	Nov	243	11.95	6083	282
*†Maple Crest Sunkist Crescent	A	244	Nov	711	42.06	8038	432
*†Valentine's Bertie Financier	E	226	Nov	388	19.82	6494	294

§Orth, Wilmer T., Sunny Lea Farm, Oconomowoc, Wis. ARHT

†Gold Boy's Sally	B	276	Nov	267	14.51	6952	346
†Shogun's Eva	G	279	Nov	344	18.36	6624	299
†Shogun's Glee	E	129	Nov	362	17.38	2499	112
Shogun's Katherine	F	265	Oct	25	1.76	7101	345
Shogun's Lida	G	267	Nov	534	28.31	6711	319
†Shogun's Martha	D	282	Nov	50	2.67	6804	312
¶Shogun's Mary	G	287	Nov	301	18.17	5978	260
†Shogun's Nell	G	305	Nov	112	6.38	7708	342

§Owen, J. K., Marowene Farm of Arcanum, Arcanum, Ohio. ARHT

*¶Edna Kay of Marowene	B	298	Nov	537	31.41	9638	465
†Edna Valentine of Marowene	E	245	Nov	121	9.98	6219	292
†Rose Butterfly of Marowene	E	192	Nov	451	28.07	3847	197
*†Rose Frances of Marowene	D	234	Nov	773	43.29	7620	368

§Owen, J. K. & Dull, Merritt, Marowene Farm of Arcanum, Arcanum, Ohio. ARHT

*¶Edna Mae of Versailles	A	173	Nov	1030	65.00	7506	364
*†Edna Marjorie of Marowene	C	88	Nov	792	43.81	2790	145
†Rose Joyce of Marowene	G	69	Nov	706	38.10	1719	85
†Rose Lady of Marowene	G	115	Nov	567	32.27	2646	126
*†Shirley Golden Rose	A	72	Nov	1067	52.82	2644	122

Pate, H. M., Trenton, N. J.

*Glenburnie Golden 4th	A	365	Dec	376	23.43	15631	785
Glenburnie Hulda	G	365	Dec	17	.96	10213	449
Glenburnie Joyful	G	332	Dec	849	42.98	10449	508
Glenburnie Lady Jenny	G	357	Dec	683	45.62	9827	532
Glenburnie Masher's Peace	G	365	Dec	262	12.94	10338	419
Glenburnie Masher's Viola	G	210	Dec	688	38.88	5493	274
Glenburnie Presto's Herma	F	203	Dec	923	47.65	6169	279
Glenburnie Presto's Julia	F	152	Dec	880	53.17	4322	210
*Glenburnie Princess Hera 4th	B	233	Dec	977	54.33	9337	436

§Patrick, Roy C. & Son, Quinton Stock Farm, Quinton, N. J. ARHT

*†Border Prince's Lassie	D	201	Dec	694	31.39	6604	285
*Broadview's Miss Charming	D	179	Dec	906	44.35	6876	306
†Choice of Melva Rose	A	117	Dec	1030	48.86	4580	225
†Fairlawn L. Empress	E	235	Sept	414	28.30	5667	276
*†Foremost Orfilia	A	229	Sept	314	19.90	6085	308
*†Iris of Quinton Stock Farm	C	291	Dec	723	40.02	9449	463
†Kay of Quinton Stock Farm	G	305	Dec	113	6.15	8311	398
*†Knight's Lucinda	A	131	Dec	1023	50.47	5243	233
†Langvalley Ernestine	A	245	Dec	251	15.16	5962	305
†Madrey Farm Victorette	G	136	Dec	715	35.35	3483	165
†Madrey Farm Victorine	G	136	Dec	810	38.34	4005	195
†Mary Carroll of Spring Garden	A	145	Dec	808	39.62	4688	218
*†Pansy of Quinton Stock Farm	A	122	Dec	1117	46.37	4745	214
Riegeldale Phador's Cynthia	E	365	Nov	17	1.06	9085	471
*†Rosemary of Quinton Stock Farm	B	266	Nov	515	36.39	8224	393
†Sally of Quinton Stock Farm	F	182	Dec	656	33.70	5054	225
†Willora Frances	A	153	Dec	852	40.90	6110	275

Pattison, A. T., Est., Pharos Farm, Simsbury, Conn.

Border King's Pharos Hope	G	106	Dec	1070	53.64	3593	166
Fair Aster	A	168	Dec	1052	56.29	6784	311
*Frostilla of Birch Brae	A	89	Dec	1904	85.32	5412	242
Jenny's Janette of Far View	A	171	Dec	1401	62.06	8596	349
Ladderlook Inspiration	A	196	Dec	1169	50.19	8424	364
†Maxey's Rose Topsy	C	305	Dec	201	11.87	9707	479
Pharos Border King's Frosty	D	73	Dec	1490	72.29	3334	155
†Pharos Fred's Ethel	G	290	June	429	29.59	5328	263
Pharos King's Ariene	D	100	Dec	1375	69.48	4632	204
Walnut Crest King's Rose	G	107	Dec	1222	55.75	4256	181

Penney, J. C., Hopewell Junction, N. Y. ARHT

Grapelawn Joyous	A	365	Dec	232	10.79	13699	607

Pennsylvania, Trustees of the University of, Bolton Farm, Bristol, Pa.

General's Maud of Bolton	G	355	Dec	583	34.74	8101	397
King's Millie of Bolton	D	125	Dec	706	36.22	3454	182
King's Royal Fay of Bolton	G	337	Dec	588	34.23	7876	377
*Myrtle's Molly of Bolton	A	356	Dec	452	27.42	9914	495
Rex's Hattie of Bolton	G	365	Dec	553	26.46	10682	482
Rex's Ida of Bolton	F	356	Dec	407	24.53	8365	440
Rex's Princess Sue of Bolton	C	158	Dec	636	35.15	3967	199
Rex's Sunlight of Bolton	D	222	Dec	770	39.70	6629	316
Rex's Valinda of Bolton	G	337	Dec	534	30.33	8294	395

§Perkins, George W., Glynwood Farm, Cold Spring, N. Y. ARHT

†Glynwood's Amaryllis	D	285	Dec	476	18.11	7102	262
†Glynwood's Balsam-apple	F	276	Dec	673	30.90	7409	326
†Glynwood's Dog's Tooth Violet	F	262	Dec	550	29.40	5615	273
†Glynwood's Painted Trillium	F	305	Nov	348	19.68	6702	342
†Glynwood's Pale Corydalis	F	267	Dec	549	26.03	5965	265
†Glynwood's Plantain	F	298	Dec	700	33.56	8488	358
†Glynwood's Shad-bush	F	305	Dec	444	24.13	7760	345
†Glynwood's Star Anemone	F	287	Dec	726	34.42	8342	370
†Glynwood's Wood Sorrell	F	305	Dec	145	8.20	7317	333

Peterson, William O., Ring-win Farms, Greensburg, Pa.

*Churn Creek's Flora	A	251	Dec	767	36.55	10167	461
*Coldspring's Hardwick's Rosalee	A	247	Dec	1038	58.06	10404	519
Huntland Queen	A	355	Dec	834	50.62	15046	757
La-Rose's Queen	A	318	Dec	582	34.16	8536	433
*Silky of Penn Villa	A	114	Dec	796	43.88	3526	190
s. Penn Villa's Foremost	D. Velvet of Penn Villa						

§Picard, Philip J., Lone Maple Farm, Feeding Hills, Mass. ARHT

†Hilltop Governor Rosette	A	199	Dec	924	52.59	6952	327
†Lone Maple Butterfat Beauty	G	190	Dec	666	43.24	4651	268
†Lone Maple Butterfat Dolly May	A	206	Dec	747	45.57	6031	300
†Lone Maple Butterfat Freesia	E	214	Dec	779	43.23	6386	311
Lone Maple Bucterfat Lilybelle	G	350	Dec	482	34.00	7067	388

§Pilcher, Robert, Stony Brook Farm, North Branch Station, N. J. ARHT

†Stonybrook Florence	G	95	Nov	1060	42.31	3653	138
†Stonybrook Gem's Molly	F	91	Nov	961	42.20	2872	116
†Stonybrook Norma	G	227	Nov	527	24.01	5473	228
†Stonybrook Princess Pat	G	69	Nov	679	31.31	2017	87

Pingree, Sumner, Flying Horse Farm, South Hamilton, Mass.

Chedco Tulip	F	152	Dec	1058	54.93	5656	290
Flying Horse King's Marie	E	306	Dec	782	44.74	9150	513
Flying Horse King's Red Lassie	D	184	Dec	861	53.41	6282	348
Flying Horse Master's Bluebell	G	214	Dec	937	54.28	7236	363
Flying Horse Master's Clarise	G	135	Dec	1217	60.74	5459	241
Flying Horse Master's Rose	G	129	Dec	952	53.72	4424	220
Flying Horse Patrician Lassie	G	359	Dec	705	45.72	11267	642
*Flying Horse Royal Bluebell	B	102	Dec	1517	73.74	5512	294
*Flying Horse Royal Lute	A	94	Dec	1353	71.74	4144	225
Flying Horse Royal's Ellen	G	282	Dec	1052	54.73	11057	537
Flying Horse Royal Violet	G	365	Dec	701	40.91	13763	741
Groton House Levity's Rosie	G	365	Dec	234	11.96	13372	614
*Hilltop Butterfat Ella	A	178	Dec	1260	60.00	8120	348
†Kitchener Royal Sunset	A	305	Dec	533	28.61	11100	524
*Ladderlook Nerissa 5th	C	365	Dec	151	10.01	14931	820
*Langwater Gratuity	C	365	Dec	378	20.27	13061	637
Runnymede Juliet	D	214	Dec	1052	60.82	8311	411
*Runnymede Select's Marigold	B	203	Dec	1363	74.33	9601	466

Pinkam, Arthur D., High Mowing Farm, Wilmington, Vt.

Foremost Theodosia	G	205	Dec	709	40.28	5850	303
*Horse Shoe F. Beauty	B	193	Dec	691	37.09	5874	296
*Howland Gallant Eudora	D	223	Dec	629	36.30	7532	342
Howland Golden Fancy	G	313	Dec	636	33.87	8011	415
Howland Noble First Lady	E	226	Dec	767	35.83	7004	301
Howland Noble Genesta	G	210	Dec	665	35.02	6496	319
Howland Rebel Elegance	D	329	Dec	741	41.15	11645	573

Powell, E. R., Washington, Pa.

*Nelan's Josephine	C	365	Jan	69	4.58	10532	528

Rawls, J. C., Southampton Guernsey Farm, Franklin, Va. ARHT

Anita's Pet of Chilbrook	E	138	Dec	947	46.60	4758	230
Duke's Bonnie of Lone Oak	D	88	Dec	1333	47.34	3773	151
Hillside Joyce	B	325	Dec	608	38.86	8399	434
Southampton Folly	G	214	Dec	691	49.57	5795	315
Southampton Sample	G	230	Dec	859	44.28	7133	315
Southampton Sarabell	G	365	Dec	249	12.56	9567	427
Southampton Stately	G	346	Dec	164	8.67	8709	403
Southampton Sunshine	C	152	Dec	756	42.72	4573	212

Reinfeld, Joseph H., Incorporated, Reinfeld Farms, Scobeyville, N. J. ARHT

Coldspring's Hard wick's Poppy	G	301	Dec	886	45.92	10851	503
*Fox Dean's Crystal	C	188	Dec	1197	60.24	9313	438
*Fox Dean's Fatima	B	267	Dec	799	54.50	10070	523
*Fox Dean's Lustre	A	106	Dec	1271	59.91	4516	216
Fox Dean's Posey	E	244	Dec	883	53.99	8849	440
*Marshallvale Levity	A	216	Dec	1086	59.42	9134	468
*Marshallvale Rosette	B	365	Dec	311	18.23	16280	798
*Maywick's Chelly	B	313	Dec	640	42.73	10717	585
*Provost's Glenna	E	335	Dec	255	19.88	8073	509
Reinfeld's Fair Maid	G	153	Dec	895	56.86	4690	273
Reinfeld's Lass	G	330	Dec	834	45.50	9403	447
Reinfeld's Marcia	G	213	Dec	1094	55.93	8397	406
Spar Hill Clematis	G	365	Dec	263	16.27	12311	645

Reynolds, James R., Larch Farm, Wenham, Mass. ARHT

†Larches Joy	B	294	Dec	498	21.49	8150	347
Larches Ruby	F	93	Dec	1006	47.99	3003	134

Reynolds, M. C., Est., Walnut Grove Farm, Shawsville, Va.

Walnut Grove's Buttercup	C	289	Dec	856	55.47	11770	606

Riegeldale Farm (The Trion Company), Trion, Ga. ARHT

Riegeldale Beau's Blythe	G	332	Dec	713	44.16	9314	494
Riegeldale Beau's Gerda	G	363	Dec	203	12.03	6100	299

Riegeldale Beau's Sunbeam	G	332	Dec	210	14.95	6243	335
Riegeldale Ben's Belladonna	G	244	Dec	740	38.59	7782	342
Riegeldale Ben's Bridesmaid	G	350	Dec	793	43.07	10968	541
Riegeldale Ben's Delora	G	365	Dec	167	9.23	10690	539
Riegeldale Ben's Joyous	G	156	Dec	765	41.31	4382	208
Riegeldale Conqueror's Melba	G	181	Dec	700	44.14	4393	244
Riegeldale Emory's Arietta	F	191	Dec	781	48.63	5797	302
Riegeldale Emory's Bessy	G	344	Dec	743	43.87	9758	522
Riegeldale Emory's Betty Lou	G	109	Dec	549	34.36	2189	122
S. Riegeldale Melba's Emory	D. Riegeldale Majesty's Betty Lou						
Riegeldale Emory's Connie	D	153	Dec	797	48.02	4712	232
S. Riegeldale Melba's Emory	D. Riegeldale Majesty's Blossom						
Riegeldale Emory's Corabelle	E	365	Dec	107	6.25	9224	465
Riegeldale Emory's Cyclamen	G	84	Nov	392	20.74	1677	79
S. Riegeldale Melba's Emory	D. Riegeldale Majesty's Cyclamen						
Riegeldale Emory's Darling	G	365	Dec	246	14.06	8549	469
Riegeldale Emory's Duchess	G	199	Dec	561	38.48	4271	237
Riegeldale Emory's Fan	G	327	Dec	703	44.83	9568	494
Riegeldale Emory's Mae	B	211	Dec	674	42.35	5406	285
Riegeldale Emory's Nira	G	105	Dec	961	44.51	3295	148
S. Riegeldale Melba's Emory	D. Foremost Nira						
Riegeldale Emory's Ruby	G	270	Dec	633	36.32	6885	335
Riegeldale Emory's Virginia	F	355	Dec	706	46.85	10523	585
*Riegeldale Illustrious Bess	A	327	Dec	864	45.84	11012	561
*Riegeldale King's Charlene	D	96	Dec	694	39.93	2518	137
S. Riegeldale Coronation King	D. Riegeldale Mck. Fannie						
*Riegeldale Majesty's Bopeep	A	219	Dec	676	44.62	7207	391
*Riegeldale Majesty's Companion	D	365	Dec	274	15.93	8087	436
Riegeldale Mate's Bobolink	G	144	Dec	611	40.31	2800	161
Riegeldale Mck. Beautiful	B	164	Apr	854	41.62	6058	306
S. Green Meads Coronation King	D. Primrose's Gold Charm						
*Riegeldale Phador's Catherine	D	271	Dec	870	47.44	9744	460
Zimalcrest Design's Alice	G	254	Dec	680	38.99	6721	343

§Riker, D. C., Dangra Farm, Long Valley, N. J.

†Brooklawn's Caroline May	E	305	Dec	226	11.32	7025	318
†Brooklawn's Duchess May	E	300	Dec	390	27.67	6729	400
†Brooklawn's Fantinetta	B	291	Dec	659	32.69	10692	463
†Brooklawn's Kate	C	118	Dec	852	42.95	4048	197
S. Rockingham Northerner	D. Brooklawn Astonish						
†Brooklawn's Marge	B	203	Dec	628	36.62	9183	454
†Dangra's Fantan	F	109	Dec	889	44.92	3360	157
S. Brooklawn's Master's Slogan	D. Brooklawn's Fantinetta						
†Dangra's Katydid	G	93	Dec	[illegible]	43.32	2825	123
S. Brooklawn's Frank	D. Brooklawn's Kate						
†Dangra's Lady Douglas	G	229	Dec	423	25.01	4727	235
†Dangra's Patricia	G	208	Dec	733	40.48	5649	268
†Longwood Oella	C	112	Dec	861	42.91	3736	192
S. Broadland Galore	D. Longwood Legend						
†Noble Nellie	D	223	Dec	466	27.38	5869	293
†Noble's Marguerite	D	302	Dec	468	31.24	8712	488
†Valor's Rosemary	B	131	Dec	821	44.61	4124	190

Riley, Edward C., Leeside Farm, Lumberville, Pa.

Leeside Favorite	F	365	Dec	254	15.81	11170	604

Rines, Clinton F., Walnut Crest Farm, Westbrook, Maine.

Presumpscot May	A	202	Dec	1058	53.98	9313	461
Walnut Crest Patriot's Jean	F	288	Dec	815	46.37	11257	585
Walnut Crest Steadfast Joan	G	153	Dec	879	50.31	5833	278
Walnut Crest Steadfast's Maple	F	140	Dec	857	46.46	5120	254

Rines, Mark P., Walnut Crest Farm, Westbrook, Maine.

Walnut Crest Steadfast Fashion	G	78	Dec	1261	67.25	3111	149
S. Thirlstane Fashion Steadfast	D. Walnut Crest Avis						

§Robertson, James B., Mid-Cutstraw Farm, Paoli, Pa.

†Love's Brilliant Sunshine	A	305	Nov	65	3.58	9448	454
†Quincy Bulwark Mavelyn	A	305	Dec	365	18.83	9367	414
¶Quincy Mahomet Blanche	A	300	Dec	774	40.67	10867	491

§Rosenbaum & Brother, Incorporated, Rose Tree Farm, Mount Vernon, Ind. ARHT

¶Becky of Twin Town Farm	B	191	Dec	519	24.76	5613	265
†Dainty of Twin Town Farm	G	78	Dec	666	33.60	1806	89
S. Raider's Noble Butterfat	D. Benita of Twin Town Farm						
†Jan of Twin Town Farm	D	106	Dec	733	40.62	2865	148
†Maid of Twin Town Farm	F	78	Dec	837	37.78	2159	103
S. Raider's Noble Butterfat	D. Dairymaid of Twin Town Farm						
†Rose Tree Charlotte	F	236	Dec	630	38.58	7920	414
†Rose Tree Fairley	F	40	Dec	1198	53.70	1517	66
S. Florham Conquest	D. Rose Tree Gay Queen						
†Rose Tree Faithful	F	161	Dec	747	35.94	4219	191
†Rose Tree Gay Alma Belle	G	238	Dec	548	33.06	5472	269
†Rose Tree Gay Arrow	G	243	Dec	621	36.14	5954	312

Rosenthal, Edward S. & Richard H., Cincinnati, Ohio. ARHT

*Brookside's Darling Hope	B	213	Dec	761	39.95	8370	358
*Brookside's Darling Questa	A	206	Dec	825	39.30	7504	290

Rosenthal, John M., Edward S. & Richard H., Cincinnati, Ohio. ARHT

Flo Gold Pearline	G	349	Dec	628	35.17	9425	438

Rowe, H. G., Melbourne, Fla. ARHT

Indian River Lipstick	G	274	Dec	657	37.13	6613	343
Indian River Majesty Faithful	F	73	Dec	779	37.42	1796	81
S. Butler Island Majesty Jinks	D. Indian River Peggy						
Indian River Majesty Mina	D	147	Dec	817	42.16	4226	208
Indian River Mck. Wistful	F	75	Dec	829	37.90	1756	79
S. Riegeldale Mck. Anthony	D. Indian River Kate						

§Royce, B. & Smith, C. A., Cloverhill Guernsey Farm, Medford, Oregon. ARHT

¶Bertha of Aikins Acres	D	243	Dec	471	28.27	8008	407
*†Cloverhill Aletha	A	124	Dec	772	41.65	4069	213
¶Cloverhill Dutiful	F	296	Dec	410	23.01	7034	333
†Cloverhill Lady's Eloise	F	153	Dec	564	34.92	3993	195
†Cloverhill Margaret	B	298	Nov	80	5.18	6788	329
¶Cloverhill Pernau's Marian	F	271	Dec	336	24.82	4613	277
†Cloverhill Rosalee	G	286	Dec	454	29.94	6389	337
¶Cloverhill Sadie	C	223	Nov	89	6.43	5577	294
¶Cloverhill Serene's Marilee	E	238	Nov	186	9.99	6841	325
¶Cloverhill Sonja's Della	G	275	Dec	389	25.10	5462	276
*¶Fairy's Temptation Rose	A	287	Nov	106	5.75	8657	401
†Lieutenant's Nora of Chehalis	D	209	Dec	660	39.94	6810	311
†Lieutenant's Pride	B	268	Dec	628	44.25	9230	488
†Nina Girl	A	69	Nov	1342	66.71	3249	161

§Rumgay, L. L., Monte Rosa Guernsey Farm, Oregon City, Oregon.

*Majesty's Daisy of Traverdale	A	365	Sept	182	8.29	11544	511
*†Prudence of Monte Rosa	B	305	Oct	201	9.92	9731	483

Saltonstall, Richard, Charlescote Farm, Sherborn, Mass.

Charlescote Coral	D	111	Dec	1343	46.34	4594	156
S. Langwater Corsican	D. Charlescote Heather						
Charlescote Pamela	F	350	Dec	1154	75.14	13774	730
Charlescote Picturesque	D	268	Dec	720	51.39	8739	470
Ladderlook Honeysuckle	E	334	Dec	897	57.27	10655	597
*Woodholm's Harmony	A	246	Dec	1447	84.41	12985	607

Sands, Daniel C., Benton Farms, Middleburg, Va.

Benton's Nancy Lou	C	31	Jan	1348	64.61		
S. Wolfpen Nestor	D. Pleasant Plains Nancy						

Sanitary Farm Dairies, Incorporated, Sanfadair Farm, White Bear Lake, Minn. ARHT

Oakvale A. Phillis	A	365	Oct	66	2.83	11911	523
†Rena Coronet of Irvine Farm	G	228	Dec	783	36.18	6327	271
¶Sanfadair Alert's Bess	G	305	Dec	386	15.58	7457	340
¶Sanfadair Alert's Blanche	F	305	Dec	592	30.90	6688	329
¶Sanfadair Alert's Blossom	G	305	Nov	393	22.29	7417	378
¶Sanfadair Alert's Celia	G	245	Dec	541	29.90	5424	275
¶Sanfadair Alert's Chuckles	G	231	Dec	587	23.03	4927	205
†Sanfadair Alert's Clarissa	G	254	Dec	746	39.65	7683	354
Sanfadair Alert's Columbine	G	184	Dec	507	29.63	3626	191
†Sanfadair Alert's Coreen	G	255	Dec	633	53.07	6084	348
Sanfadair Alert's Corona	G	104	Dec	959	52.60	3457	171
S. Kenfleur's Surrogate Alert	D. King's Violet of Sanfadair						
†Sanfadair Danny's Arlene	E	263	Dec	498	28.28	5337	258
¶Sanfadair Danny's Belle	G	305	Dec	405	27.61	5536	308
†Sanfadair Danny's Claire	G	255	Dec	465	27.28	4964	262
Sanfadair Danny's Maid	D	298	Dec	538	36.46	7115	408
Sanfadair Duke's Celeste	G	171	Dec	701	31.49	4102	175
†Sanfadair Duke's Clarabelle	G	265	Dec	539	27.71	6149	282
†Sanfadair Duke's Claudia	F	153	Dec	647	42.66	3711	215
¶Sanfadair Duke's Cora	G	305	Nov	279	13.50	7762	349
¶Sanfadair Duke's Corene	G	255	Dec	617	36.51	6324	332
†Sanfadair Duke's Countess	G	214	Dec	595	39.44	5012	290
¶Sanfadair Duke's Crescent	G	255	Dec	205	14.04	3050	174
*Wild Farms' Prince's Elsie	A	112	Dec	1663	77.69	6380	263
S. Bethany Prince	D. Wild Farms' Ultra Countess						

§Schleigh, W. B., Golden Hill Farm, Martinsburg, W. Va. ARHT

*†Woodside Hall Knollton Elsie	B	173	Dec	516	29.92	4322	206
†Woodside Hall Knollton Hilda	G	176	Dec	742	39.40	4766	212
†Woodside Hall Knollton Holly	G	137	Dec	739	34.02	3767	148

§Schlesner Brothers, Hedgeview Farm, Johnson Creek, Wis.

†Channel Isles Nanette	A	283	Dec	382	20.87	8647	427
†Dorothy of Hedgeview	G	305	Dec	85	5.07	10621	499
†Twinkle of Hedgeview	G	305	Dec	448	30.87	9813	498

§Schlueter, U. A., Oconomowoc, Wis. ARHT

†Actor's Marianne of Falconell	F	288	Dec	661	36.01	7317	364
Actor's Rosalys of Falconell	G	245	Dec	751	41.61	6477	328
¶Bell's Clara of Metomen	G	305	Dec	293	15.27	7368	334

Schwabacher, Julian L., Barbian Farm, Bethlehem, Conn. ARHT

Barbian Elaine	E	356	Dec	634	38.84	11337	560
Barbian Hester	F	318	Dec	932	41.39	11739	470
*Barbian Mistress Rhona	B	365	Dec	201	11.74	12735	576

§Scott, J. F., Bonneville Guernsey Farm, Yakima, Wash. ARHT

*†Bonneville Hallie	E	240	Dec	627	32.88	7584	326
Bonneville Knider	G	269	Dec	666	39.67	7807	374
*Bonneville Lasalle	A	365	Dec	16	1.31	11240	656
*†Bonneville Pamela	E	179	Dec	386	26.85	4199	217
S. Valley Pride's Royal Duke	D. Pearl of Middle Fork						
*†Bonneville Tao	E	169	Dec	679	37.15	5316	254
†Bonneville Vixen	F	164	Dec	504	27.77	3376	158

Self, James C., Greenwood Dairy Farm, Greenwood, S. C. ARHT

Riverside Maxion Fancy Lady	C	138	Dec	592	36.43	2989	173
†Sunny Hill Assurance Scarlet	C	294	Dec	618	37.13	7025	360
Sunny Hill Lucky Nola	D	122	Dec	794	47.61	3645	177
¶Sunny Hill Sadie	G	305	Dec	340	21.15	5387	273
Sunny Hill's Gratitude	D	115	Dec	1138	66.39	4504	246
Sunny Hill Susie	E	123	Dec	824	46.99	3293	175
Viola of Woodside Farm	B	91	Dec	1015	56.44	3238	172

Shaw, F. N. & T. M., Pebble Hill Farm, Doylestown, Pa. ARHT

Brookmead's Pearl	A	317	Nov	548	31.50	10001	484
Champion's Ideal Pride	G	288	Nov	529	24.86	6618	321
Champion's Ideal Sweetheart	G	301	Nov	532	26.35	8077	353
*Crum Creek's Gold Helichrysum	A	301	Nov	626	32.34	9880	471
Fair Field Prim	G	354	Oct	240	16.80	8986	420
Leeside Murena	G	365	Oct	138	7.77	8845	446
*Longwood Olga	E	328	Nov	452	27.64	9727	537
Pebble Hill Hero's Bounty	G	287	Nov	487	23.09	8839	369
Pebble Hill Valor's Beulah	G	365	Nov	366	20.36	10422	498
Roy's Bess of Whitford	B	365	Nov	410	21.85	11550	509
*Valleywood Debutante	D	365	Oct	154	11.89	11699	546

§Shenk, Harry B., Fair Field Farms, Elverson, Pa.

Fair Field Flora C.	E	264	Dec	987	46.91	10225	413
Fair Field Hopeful Lady	C	354	Dec	713	42.47	11146	571
Fair Field Lilly J.	A	306	Dec	383	18.64	12253	487
Fair Field Molly Victoria	E	365	Dec	300	13.84	11634	450
Fair Field Nancy C.	E	267	Dec	940	41.84	9097	404

§Shultz, Esther F., Bon Acre Farms, Galena, Ohio. ARHT

Bon Acre's Belva	F	132	Dec	415	20.75	2072	91
†Bon Acre's Lena	G	258	Dec	532	34.17	5607	308
†Bon Acre's Panetta	G	275	Dec	368	21.05	4401	206
¶Bon Acre's Pearline	F	274	Dec	448	22.56	5242	248
†Bon Acre's Phyliss	F	251	Dec	512	25.22	5273	229

§Shuttleworth, William W., Sunset Ledge Farm, Warren, Mass.

Ladderlook Fredonia	D	266	Nov	677	40.63	7613	387

§Smith, Nelson H., Steele Hill Farm, Laconia, N. H. ARHT

†Ladderlook Virginia 5th	F	274	Sept	186	12.10	5874	280
†Lagrange Mazie	A	292	Aug	420	22.90	6862	333
Steele Hill Crusader's Artist	G	235	Nov	364	20.78	4050	207
†Steele Hill Crusader's Charm	G	222	Nov	419	20.21	5541	252
†Steele Hill Crusader's Dancer	F	305	Sept	245	13.39	7475	345
†Steele Hill Crusader's Delight	G	305	Oct	121	7.85	5271	255
†Steele Hill Danella	G	83	Nov	358	17.05	1083	50
S. Lincoln St. Nicholas D. Steele's Hill Danice							
†Steele Hill Margie	G	61	Nov	693	28.44	1359	56
S. Lincoln St. Nicholas D. Catamount Maggie							
†Steele Hill Opal	E	303	Aug	487	30.14	7669	412
†Steele Hill Portia	F	280	Oct	135	8.09	4773	245
¶Steele Hill Sunrise	F	305	Nov	88	4.19	8835	405
†Thirlstane Thankful	A	305	Sept	145	7.95	9759	522

Snarr, Ward, Wardhaven Farm, Siler City, N. C.

Quail Roost Eminent Bet	A	365	Nov	291	14.91	12538	558
Rocky Reach Fair Lady	A	302	Nov	316	16.79	8125	390
Rocky Reach Patti	A	339	Nov	63	3.61	11501	499
*Valor's Elsie	A	365	Nov	400	18.68	10932	466

§Sordoni, Andrew J., Sterling Farms, Alderson, Pa. ARHT

*†Antietam Thornton's Jewel	B	178	Dec	1058	52.83	7391	351
Sterling Diana	F	149	Dec	956	50.61	4862	246
†Sterling Lorentia	G	305	Dec	402	23.99	8488	436
†Sterling's Lucretia	G	97	Dec	1257	62.14	4144	204
S. Count Sterling D. Sterling Lois Mazie							
†Sterling's Rhoda Viewster	G	83	Dec	1206	62.00	3302	158
S. Coldspring's Hardwick's Royal D. View Kleinert							
Sterling's Roseanna	G	149	Dec	728	43.65	3799	195
†Sterling's Supreme Bethmerry	G	202	Dec	911	47.32	7058	333
†Sterling Stracia	E	305	Nov	155	7.30	10045	485
Sterling Sunshine	F	365	Dec	443	27.29	12045	677

§South Carolina State Hospital, Columbia, S. C.

¶Briar's Foremost Daughter	B	242	Dec	662	41.34	6676	340
†Butterfat Briar's Violet	B	259	Dec	545	35.97	6672	351
†Radiant Diamond's Queen	A	271	Dec	558	30.95	8427	415
†S. C. S. H. Ameosa General Avis	E	305	Dec	429	25.62	8230	419
†S. C. S. H. General Cavalier Bess	A	270	Dec	857	41.01	10188	475
†S. C. S. H. General Cavalier Cora	A	263	Dec	762	39.09	8628	410
†S. C. S. H. Sequel's Adeline	E	217	Dec	731	40.36	6341	304
†S. C. S. H. Sequel's Cavalier Almida	G	305	Dec	499	24.28	8469	368
†S. C. S. H. Sequel's General Althea	G	305	Dec	131	7.50	7315	373
S. C. S. H. Sequel's General Anita	G	264	Dec	671	34.65	7140	339
†S. C. S. H. Sequel's General Rose	G	283	Dec	581	31.26	6724	319

§Stafford, John E., Laurel Mills Farm, Laurel Springs, N. J. ARHT

*†Chester's Hopeful	A	120	Dec	1238	60.95	5216	247
*†Chester's Queen Beauty	A	121	Dec	1240	64.27	5201	251
*En-Dees Nancy	A	227	Dec	1067	48.66	9215	404
Foxglove's Maryland	G	322	Dec	601	36.76	7941	397
Hardwick's Master's Idea	G	339	Dec	543	24.24	7457	320
Janet's Hardwick's Belinda	G	284	Dec	466	23.36	5732	264
*†Janet's Hardwick's Bonny	C	85	Dec	1060	51.73	3093	152
S. Janet's Hardwick D. Mantua Constance							
Janet's Hardwick's Faithful	G	171	Dec	681	35.43	3994	198
*Janet's Hardwick's Fashion	C	306	Dec	632	38.39	9498	531
†Janet's Hardwick's Princess	F	305	Dec	457	27.50	7423	383
*†Janet's Hardwick's Queenie	E	112	Dec	603	32.91	3103	153
Janet's Hardwick's Taylor Maid	F	361	Dec	588	37.46	9029	474
*†Leeholme Bluebonnet	B	181	Dec	862	43.02	6076	276
*†Leeholme Foxglove	A	194	Dec	929	48.87	7288	349
*†Leeholme Guinea Sonia Gold	A	77	Dec	1606	70.02	4074	192
S. Noro Gold of Hill Girt D. Marigold of Leeholme							
*Maywick's Jackaline	B	365	Dec	33	1.55	10517	521

§Steele, Harold A., Idagem Guernsey Farm, Gooding, Idaho. ARHT

†Idagem Galore's Empress	G	211	Dec	811	35.70	6561	271
†Idagem Prince's Pearl	G	260	Dec	793	39.05	7636	337
*†Idagem Rex's Marla	B	119	Dec	918	54.03	4121	222
†Idagem Truman's Janet	G	231	Dec	600	36.52	6925	374
*†Idagem Truman's Penelope	C	117	Dec	950	55.03	5027	283
*†Idagem Truman's Phyllis	D	298	Dec	627	33.11	9718	440

Sterling Farms, Incorporated, Stamford, Conn.

*Coronation Golden Rod	A	202	Dec	1359	78.96	11101	527
*†Flying Horse Select Primrose	A	233	Dec	1197	81.31	10141	563
*Foremost Otelma	A	112	Dec	1508	84.01	5859	292
S. Majesty's Fearless D. Supreme's Helma							
*Foremost Perfect Lady	A	365	Dec	894	50.36	17581	864
*Foremost Quoquette	C	334	Dec	872	50.01	16742	809
Sherwood Forest Queen Charm	G	349	Dec	685	47.43	12235	660

Stevens Brothers, Edgewood Farm, North Andover, Mass.

Edgewood Farm's Duchess	B	335	Dec	953	46.03	12823	569
Edgewood Farm's Fazianna 2d	B	249	Dec	867	47.10	9340	449
Edgewood Farm's Fidella	B	202	Dec	824	50.45	6643	360
*Edgewood Farm's Godesia	A	282	Dec	756	39.09	10432	521
Edgewood Farm's Honesty	B	365	Dec	500	30.29	13763	794
Edgewood Farm's Lita	E	349	Dec	895	40.30	13343	566
Edgewood's Fashion	C	365	Dec	578	32.27	12507	638
Edgewood's Muriel	E	363	Dec	589	31.31	11108	569
Edgewood's Princina	F	365	Dec	126	7.74	11602	616

§Stevens, F. K., Mrs., Stonehouse Farm, Gladstone, N. J. ARHT

†Stonehouse Candid	E	234	Dec	648	32.79	5302	240
†Stonehouse Eve	E	279	Dec	383	21.03	5166	237
Stonehouse Fay	G	234	Dec	473	26.57	4350	209
†Stonehouse Flame	F	305	Dec	110	6.73	5687	285
†Stonehouse Merry	B	305	Dec	262	15.06	6744	316
†Stonehouse Rebel	F	265	Dec	641	32.63	6669	291

§Stevens, Francis K., Stonehouse Farm, Gladstone, N. J. ARHT

†Stonehouse Fancy	F	305	Dec	203	12.65	6784	334
†Stonehouse Gallantry	E	272	Dec	643	33.11	7762	359

§Stewart, J. H., Badoja Farm, Dalton, Ohio. ARHT

†Badoja Ethel Marie	F	145	Oct	502	22.64	2806	126
*¶Dictator's Pansy of Fairview	A	305	Nov	174	9.43	7941	424
*¶Shamrock's Molly	C	305	Nov	228	11.63	9097	392
*¶Willow Brook's Ethel Marie	B	305	Oct	275	12.80	7999	343

Stewart, Sidney A. & Earling, Albert J., Lea Farm, Salisbury, Conn. ARHT

Lea Lady Nancy	F	251	Dec	1088	60.21	9659	487

§Stine, Carol M., "Blossomdale," Goshen, Ind. ARHT

*†Blossomdale Conqueror's Pat	A	254	Nov	536	28.79	9611	384

§Stine, Claire L., "Blossomdale," Goshen, Ind. ARHT

†Blossomdale Supreme's Glorious	G	226	Nov	537	33.12	5735	261

§Stine, V. L., "Blossomdale," Goshen, Ind. ARHT

†Blossomdale Content	A	259	Nov	345	19.68	7981	349
¶Blossomdale Fantasy	G	208	Nov	567	28.03	5624	225
*¶Delight's Rose	A	292	Nov	364	21.80	10598	516

§Stolz, K. P. & Sons, Fort Wayne, Ind. ARHT

†Hoosier's Glow Girl	G	206	Dec	641	27.52	4883	200
Perry's Rose	A	170	Dec	849	37.81	5489	228

Stoneman, William A., Gallio Farm, Belle Vernon, Pa. ARHT

Cherub's Jane Marie	A	132	Dec	807	42.09	4329	210
S. Woodmont Cherub D. Reddy May's Girl							
†Gallio B. Cherry	E	305	Dec	297	17.46	7474	385
†Gallio Dan's Lou	G	107	Dec	684	31.00	2711	120
S. Gwenwilmar Duke's Dan D. Lucy of Dundee							
¶Gallio V. Peace	G	305	Nov	160	12.61	6265	361
*†Walnut Valley Itchen Daisy	A	305	Dec	471	26.63	8841	467

§Stonorov, Oskar, Montcalm Farm, Phoenixville, Pa. ARHT

†Airflow's Pandora	E	56	Dec	1053	44.99	1905	78
S. Langwater Airflow D. Broadwater Neleta							
†Broadwater Barbara	G	194	Dec	700	32.08	4978	230
†Broadwater Sophia	F	71	Dec	746	38.50	1839	88
S. Broadwater Hengist D. Broadwater Leda							
†Noble's Dorothy of Sunnyside	D	56	Dec	1241	54.36	2307	97
S. Noranda's Noble Boy of Hill Gift D. King's Dorothy of Sunnyside							

§Stonorov, Oskar, Mr. & Mrs., Montcalm Farm, Phoenixville, Pa. ARHT

†Airflow's Tilia	E	51	Dec	1263	66.61	2045	99
S. Langwater Airflow D. Allgates Tilia							

Stoudt, Morris E. & Emadele M., Mordele Farms, Riegelsville, Pa. ARHT

Mordele Del Rio	G	365	Dec	104	7.21	10386	576
*Mordele's Valiant Lady	E	302	Dec	1064	54.17	13183	588

Stoudt, Robert P., Mordele Farms, Riegelsville, Pa. ARHT

Coldspring's Romulus' Janece	F	280	Dec	967	48.17	11654	506
Mordele's Fawn	G	305	Dec	781	49.93	9098	490

Sutton, George O., Springhill Farm, Fairfax, Va. ARHT

Eddie's Bettie	A	20	Nov	832	37.14		
S. Inverness Eddie D. Blossom Beauty of Tip Top Farm							
Hardwick's Alice of Homestead	E	60	Dec	1499	69.25	2742	124
S. Hardwick's Jumbo D. Alice Blue Gown of Wilholme							
Hardwick's Vera of Homestead	E	120	Dec	1237	62.25	5269	247
Inverness Amanda	C	319	Nov	402	24.05	8454	409
Lindy's Patriot Princess	D	68	Dec	1289	61.90	2853	142
Lindy's Patriot Vera	A	77	Dec	1290	65.66	3299	165
Lindy's Patriot Vera	A	77	Dec	1290	65.66	3299	165

§Swanson, E. G., Swanacres, Dowagiac, Mich. ARHT

*†Lockshore Chancellor's Buttercup	A	53	Nov	540	22.66	2539	106
*†Lockshore Choice's Alexandra	C	73	Oct	993	43.30	2465	102
*†Lockshore Noble Blossom	A	267	Nov	686	41.19	9970	541
*†Lockshore Noble's Joan	A	103	Nov	945	49.19	3790	178
†Swanacres Ultra May	E	211	Nov	757	41.68	6806	367
*†Walnut Manor Royal Jessie	A	259	Nov	728	37.17	2851	519

§Syme, M. Herbert, Patcho'woods Farm, North Wales, Pa.

Fairlawn Celesta	A	150	Dec	1095	53.55	5592	245
Ida Whitie of Walnut Glen	A	269	Dec	965	51.25	10777	495
¶Laurel Locks Delilah	E	184	Dec	859	44.16	5797	268
¶Witchwood Majestic Agnes	D	301	Dec	15	.97	8838	439

§Tallentire, Thomas L., "Tomary," Aurora, Ind. ARHT

Tomary's Queen Ivy	G	362	July	56	3.30	6480	328

Thayer, A. D., Gwynllan Farm, Gwynedd Valley, Pa.

Antietam Water Hyacinth	G	117	Dec	986	51.02	3706	173
*Flying Hill Country Jewel	A	365	Dec	171	7.07	11586	528
Gwynllan Ambler's Clara	F	139	Dec	1141	48.50	4703	187
Gwynllan Perfection's Merryann	F	101	Dec	1071	51.73	3378	166
S. Gwynllan Perfection D. Merry Ann of Hill Girt							
Gwynllan Perfection's Molly	G	365	Dec	169	9.24	8779	399
Gwynllan Perfection's Zona	G	358	Dec	772	35.68	8916	378
Langwater Morning Dew	F	103	Dec	1146	53.64	3957	171
S. Langwater Valencian D. Langwater Honeydew							
Pan's Lulu of Gwynllan	F	129	Dec	1006	51.03	3942	177
Pan's Princessa of Gwynllan	G	115	Dec	910	44.14	3350	151
S. Gwynllan Farm Peter Pan D. Glenburnie Princess							

Thompson, Gough W., Roslyn Farm, Pikesville, Md. ARHT

Blakeford Virgie	G	234	Dec	433	25.91	4737	252

§Todd, Joe, Antioch, Ill. ARHT

*Little Orchard Warbler	B	291	Dec	764	37.39	9869	447

§Tomlinson, Maude R., Lochard Farm, Ardmore, Okla.

Cooper's Reonis	C	232	Nov	547	34.74	6327	295
Lochard's Aquilegia	G	220	Nov	441	22.02	3988	180
Quorum of Primrose	A	60	Nov	1098	46.48	2294	96
S. Magus of Primrose D. Kathleen of Primrose							

Traxler, Edward, Traxdale Farms, Chesnee, S. C. ARHT

Zimalcrest Evangeline	F	37	June	925	40.98	1114	49
S. Zimalcrest Laddie's Pioneer D. Zimalcrest Laddie's Eva							

Traxler, L. G., Traxdale Farms, Chesnee, S. C. ARHT

*Appin's Kirtle	A	365	July	46	2.28	8550	453
Appin's Little Lady	B	365	July	15	.77	8444	450
Archdale Maxim's Ann	E	342	Dec	122	7.26	8605	459
Clear Springs' Fred's Glow	F	365	Nov	27	1.61	6224	321

Clear Springs' Princess Bonnie	G	4	June	86	4.83		
S. Quail Roost Maxim's Prince	D. McMillan's Bonnie Girl						
*Clear View Bettina	D	365	July	369	15.51	9578	421
Creatwood's Actor's Hazel	B	365	Sept	142	10.85	8938	453
Defiance Olive Frances	E	365	Aug	239	12.42	9271	456
Edisto Farm's Hope	G	128	June	642	28.26	3214	136
S. Edisto Farm's Repeat	D. Kadi's Miss Helen						
Fairfield Flora's Fascination	B	178	Dec	1048	49.72	6430	308
S. Quail Roost Improver	D. Foremost's Fairfield Flora						
Fairlee Acres Ideal's Patience	G	365	Dec	34	2.13	8851	427
Fairlee Acres Maxim Fern	A	167	Dec	1037	59.73	6131	324
S. Quail Roost Maxim's Ideal	D. Appin's Keepsake						
*Five Oaks Princess Valor	D	365	Oct	364	20.32	10595	555
Gippy Count's Myra	F	365	Aug	366	20.65	8495	417
Gippy Foremost's Della	E	365	Sept	96	6.16	5953	331
Gippy Foremost's Elma	A	365	July	413	23.49	8434	453
Golden Glow Maxim Betty	G	331	Dec	736	40.01	8313	415
*Henrietta of Cottonade	A	356	Dec	521	29.71	11393	593
Klondike Kolleen	E	84	May	911	41.39	2854	134
Klondike Loramine	F	365	Nov	375	22.59	9477	447
Magician's Oakhurst Lynette	G	365	June	135	8.05	7040	405
Mo-La-Jac Princess Lona	F	306	Dec	715	34.12	8323	380
Monte's Dolly Star	E	329	Oct	660	41.99	8341	458
Oakhurst Hanna	G	365	Dec	506	31.49	8923	493
Oakhurst Jean's Janet	E	365	Oct	128	6.57	8735	434
Riegelale Phador's Betsey	C	365	Sept	120	6.63	7265	375
Rivelon Royal Shirley	E	355	Sept	239	14.58	8544	432
Sam's Dairy Maid	A	365	July	229	11.47	8987	382
Sawaga May Trinity	F	195	July	606	26.25	4620	216
Sequel's Lucinda of Myrtledale	A	365	July	83	4.42	8346	435
Vera of Green Acres	A	103	Sept	864	43.64	3411	159
S. Haywood Zeus	D. Veda of Green Acres						

§Tuttle, H. B., Est., Biscoe Farm, Middlebury, Conn. ARHT

†Biscoe Bernice	D	61	Dec	1168	50.58	2382	115
S. Grassland Valentine Troubadour	D. Biscoe Heartsease Bess						
†Biscoe Calla	F	285	Dec	282	15.62	7446	421
†Biscoe Charmante	F	299	Dec	61	3.10	6034	307
†Biscoe Claudia	F	295	Dec	451	29.09	8064	464
†Biscoe Emerald	E	47	Dec	1562	69.98	2278	102
S. Biscoe Heartsease Eddy	D. Biscoe Miranda						
Biscoe Ethan's Lill	A	365	Nov	71	3.86	11837	625
Biscoe Heartsease Kitty	A	365	Nov	82	4.00	12165	563
†Biscoe Justine	A	249	Dec	665	38.79	8398	491

Twombly, Ruth V., Florham Farm, Madison, N. J.

Florham Geraldine	G	139	Dec	1160	53.96	5569	238
*Florham Golden Princess	B	194	Dec	1158	54.89	8488	345
*Florham Laughter	A	110	Dec	1529	79.23	6019	317

§Vander Griend, C. M., Baker View Farm, Lynden, Wash. ARHT

†Baker View Reddy	G	233	Dec	614	32.30	6002	269
†Baker View Satinette	G	234	Dec	673	37.71	6129	302
*†Priscilla of Baker View	A	303	Dec	165	9.01	9163	429

§Vann, B. Y., Pecan Hill Guernsey Farm, Thomasville, Ga. ARHT

Riegeldale Mck. Beautiful	B	365	Nov	240	14.76	10213	534

§Vermont Agricultural Experiment Station, University Farm, Burlington, Vt. ARHT

†U. V. M. Viking Rilma	G	285	Dec	429	29.74	6195	329

Walker, G. B., Walker Farms, Stoneville, Miss.

Blossom of Cherry Hedge	A	365	Dec	606	37.21	13137	708
Dell's Ruth	A	115	Dec	1033	57.97	4168	204
S. Dell's Ranger	D. Violet of Green Hills						
Jennie of Evergreens	A	171	Dec	1149	61.61	12796	349
St. James Champion May	G	365	Dec	530	32.72	10359	552
Sawyer's Pride of Oak Park	A	104	Dec	973	51.49	3474	181
S. Bella's Maxim	D. Sawyer of Oak Park						
*Silver Forest Paulette	C	305	Dec	1021	62.53	13396	770
Walker Royal M. F. Janette	G	313	Dec	752	46.64	8376	467
Walker Royal Pearl	F	195	Dec	601	37.23	5210	283

Weigel, Charles, Rose-Ann Farm, Princeton, N. J.

*†Afton's Fashon's Select	A	191	Dec	543	26.04	5804	260
*†Brookmead's Precious	A	305	Dec	324	17.51	7902	385
†Landhome Maxim's Alice	E	248	Dec	758	37.49	7850	349
S. Fairlawn Bonnie Maxim	D. Landhome Alice						
¶Landhome Maxim's Maud	G	243	Dec	792	41.43	7029	319
†Mill Creek's Daisy	G	152	Dec	724	33.34	3852	176
†Rose-Ann Farm Cricket	G	139	Dec	743	36.65	3763	169
†Rose-Ann Farm Vesta	G	154	Dec	712	40.56	3912	193
Witchwood Carol	G	292	Dec	302	18.45	5395	303

§Welch, Edwin C., Little Orchard Farm, Antioch, Ill. ARHT

*†Little Orchard Clover	A	274	Dec	338	16.84	6423	296
Little Orchard Diana	G	220	Dec	644	35.42	5507	268
S. Little Orchard Diadem	D. Little Orchard Goldenrod						
†Little Orchard Gardenia	G	203	Dec	523	29.18	4476	214
Little Orchard Garnish	G	215	Dec	469	23.28	4814	213
*†Little Orchard Moonstone	C	242	Dec	338	14.76	5668	248

§Welch, Harold, Shenandoah, Iowa. ARHT

†Ransom Winona's Welcome	F	232	Dec	681	41.78	6669	322

Wescott, L. B., Mulhocaway Farm, Clinton, N. J. ARHT

*†Butterfat Sequel Jane	C	217	Dec	733	38.34	7084	356
*†Butterfat Sequel Janice	E	267	Dec	707	34.18	8282	397
*Heartsease Butterfat Heather	A	365	Dec	816	45.86	14073	745
*Hilltop Butterfat Hilda	B	290	Dec	750	44.13	10533	576
*¶Hilltop Butterfat Janet	A	300	Dec	506	23.40	11105	488
*¶Hilltop Butterfat Pearl	C	305	Dec	91	3.80	11106	501
*¶Lady's Pet of Betts Homestead	A	277	Dec	751	43.04	12123	620
*Mary of Betts Homestead	A	291	Dec	1022	63.41	13676	755
*¶Mulhocaway Butterfat Blanche	C	204	Dec	1021	39.64	7813	336
*†Mulhocaway Butterfat Dawn	C	162	Dec	901	37.21	6001	241
*Mulhocaway Butterfat Fairy	E	170	Dec	1094	52.33	6858	308
*¶Mulhocaway Butterfat Favourite	C	263	Dec	694	34.65	9313	449
*Mulhocaway Butterfat Holly	D	339	Dec	988	50.51	13837	626
*Mulhocaway Butterfat Joan	E	74	Dec	1514	81.78	3408	181
S. Hilltop Butterfat	D. Mulhocaway Dayjean						
†Mulhocaway Butterfat Kitty	F	243	Dec	645	39.43	6499	334
*†Mulhocaway Butterfat Lilac	E	265	Dec	758	41.96	9372	457
*†Mulhocaway Butterfat Marjoram	E	305	Dec	633	39.75	10368	549
*†Mulhocaway Butterfat Mayhap	B	88	Dec	1479	64.35	4434	195
S. Hilltop Butterfat	D. Mae of Betts Homestead						
†Mulhocaway Butterfat Nonsense	E	113	Dec	724	35.15	2941	148
*¶Mulhocaway Butterfat Pagoda	E	305	Dec	461	25.28	10103	456
Mulhocaway Butterfat Pansy	E	150	Dec	812	39.09	4446	199
*†Mulhocaway Butterfat Salome	E	290	Dec	805	46.09	10427	535
Mulhocaway Butterfat Sheba	E	161	Dec	600	29.35	4158	178
Mulhocaway Butterfat Tatra	E	141	Dec	750	33.33	4122	182
*¶Mulhocaway Butterfat Tawdry	E	305	Dec	198	8.30	10537	428
*†Mulhocaway Butterfat Truda	C	142	Dec	1081	43.05	5516	230
†Mulhocaway Cherub's Choice	G	184	Dec	612	36.34	4519	257
¶Mulhocaway Clara C.	F	178	Dec	615	36.19	4476	239
†Mulhocaway Daylo C.	G	126	Dec	595	30.54	2729	133
†Mulhocaway Froth C.	G	153	Dec	729	38.15	4094	196
†Mulhocaway Golly G.	G	117	Dec	712	34.54	3144	139
†Mulhocaway Irene C.	G	196	Dec	586	35.48	4378	253
†Mulhocaway Laura G.	F	130	Dec	680	36.53	3151	156
†Mulhocaway Lily C.	G	204	Dec	785	38.64	6701	308
†Mulhocaway Molly C.	G	110	Dec	599	35.54	2440	140
†Mulhocaway Sibyl G.	F	231	Dec	673	37.04	6549	322
†Mulhocaway Verna C.	G	158	Dec	706	35.87	4021	203
*¶Stony Ford Ruby	C	243	Dec	660	35.22	8321	430

White, Howard J., Monterey Farm, Middletown, Del.

Benton's Nancy Lou	C	60	Feb	1091	54.04	2440	118
†Dononia of Middletown	E	263	Nov	83	4.13	8780	386
†Fox Dean's Rose Poppy	A	305	Nov	693	38.14	10510	498
*Glenburnie Harmony	C	214	Oct	799	42.75	8520	393
†Sybilla Merry of Lindendell	A	305	Nov	482	30.45	10251	504
†Wilburn Challice Hyacinth	C	305	Nov	519	32.16	8984	445

Wiener, Paul, Silver Hills Farm, Mears, Mich. ARHT

*Bernice of Buchanan	A	179	Dec	601	30.19	4336	192
Grace's Bonneyville Deloras	A	245	Dec	596	30.71	7626	366
Scottland Farms Darlene	C	98	Dec	848	41.31	2965	150
Scottland Farms Janice	E	184	Dec	867	47.42	5922	280
Scottland Farms Josephine	E	79	Dec	1303	66.85	3140	147
*Scottland Farms Marlene	A	81	Dec	1022	52.16	2696	135
*Scottland Farms Modesty	A	136	Dec	763	46.51	3956	210
Silver Hills Annette	D	195	Dec	533	29.19	4910	255
Silver Hills Bridget	E	110	Dec	960	45.72	3710	164
Silver Hill's Diana	G	134	Dec	1103	60.46	5213	252

Wilkins, Charles A. & Son, Mound City Farm, Platteville, Wis.

Nell's Molly of Meadow Brook	C	348	Dec	562	24.76	11615	466

§Williamson, F. B., Jr., Windybrook Farm, New Hope, Pa. ARHT

Pleasant Valley's Alice	B	319	Dec	670	41.08	8958	464
Pleasant Valley's Folly	E	310	Dec	447	26.11	8026	401
*Windybrook Amblealong	E	122	Dec	925	49.14	4332	204
Windybrook Floatalong	F	111	Dec	1006	43.99	3930	182
Windybrook Rosealong	G	251	Dec	649	32.81	6676	323
Windybrook Satalong	G	251	Dec	640	31.69	7119	294
Windybrook Singalong	F	176	Dec	733	47.12	4767	254

Wilson, Charles A., Brick House Farm, Chestertown, Md. ARHT

Beryl of Green Acres	F	296	Dec	700	35.00	10389	471
Green Acres' Black-Eyed Susan	G	259	Dec	915	45.69	9890	443
Green Acres' Goldenrod	G	240	Dec	957	42.41	9126	373
*Homestead B.'s Anglea	B	355	Dec	707	46.65	11860	697
Kate of Green Acres	F	313	Dec	636	33.71	10331	489
March Hare of Green Acres	E	263	Dec	856	44.00	11114	472
Mercury of Willow Hill	G	329	Dec	713	35.80	8886	409
Sweet Sheila of Green Acres	C	189	Dec	892	40.86	7022	326

§Wolf, Elias, Spring Run Farm, Dresher, Pa.

†Beaverbrook Gypsy Jeanne	F	106	Dec	1053	49.70	3580	164
*†Fairlawn F. P. Flame	E	235	Dec	780	42.28	8150	353
†Fairlawn H. Fairalie	E	119	Nov	866	36.03	4114	166
*†Fairlawn Peerless Emily	D	223	Dec	698	43.36	6868	332
†Starlite of Flint Hill	G	305	Dec	169	9.11	7407	351

§Wood, William L., Antioch, Ill. ARHT

Little Orchard Proudly	G	209	Dec	552	27.80	4840	232

Woods, Mort, Primrose Farm, Ardmore, Okla.

Magus' Patricia of Primrose	G	132	Oct	501	20.61	4013	150
Obidiah's Lenore of Primrose	F	221	Nov	678	34.94	6413	256
Obidiah's Mary of Primrose	G	256	Nov	564	28.03	5886	236
Obidiah's T. B. of Primrose	G	176	Nov	730	38.66	4910	206
Valet's Undertone of Primrose	F	107	Nov	696	36.14	2842	135
S. Valet of Primrose	D. Undertone of Primrose						
Wake-Robin of Primrose	F	226	Nov	626	33.43	5595	263
Waltz-time of Primrose	D	59	Nov	989	44.11	1887	82
S. Obidiah of Primrose	D. Melody of Primrose						

§Woodward, E. G., Est., Grassland Farm, Salisbury, Conn. ARHT

Grassland Fairlecta	G	151	Dec	1116	52.68	5816	261
†Grassland Ledelia	D	251	Dec	1140	48.81	11536	461
†Grassland Lelaedo	E	78	Dec	944	42.87	2647	117
¶Grassland Lerue	G	191	Dec	813	36.91	5094	219
*†Grassland Trulecta	A	285	Dec	635	37.77	9537	464
†Grassland Valle Arda	F	205	Dec	690	31.83	4717	210
†Grassland Valle Provida	F	101	Dec	980	39.52	3230	131

§Woodward, Stanley, Gulnare Farm, Skillman, N. J. ARHT

†Bellmath Endurance	A	79	Dec	942	41.38	2515	112
S. Florham Illustrious	D. Bellmath Constance						
*†Brian Boru Commentator's Edith	D	170	Dec	873	50.06	6045	296
Brian Boru King's Evangeline	G	148	Dec	785	38.67	4583	196
†Gulnare Country Girl	G	49	Dec	1241	42.19	1882	63
S. Langwater Country Squire	D. Delhaven Violetta						
†Landhome Maxim's V. Hazel	D	33	Dec	1455	64.47	1531	67
S. Fairlawn Bonnie Maxim	D. Landhome Victor's Hazel						

Zugelter, Frank, Cincinnati, Ohio. ARHT

Brookside's Adella	G	276	Dec	646	34.11	7410	337
Brookside's Dollie Rosa	F	347	Dec	290	16.97	6754	339
Brookside's Lila	G	128	Dec	919	46.04	3925	171
Brookside's Royal Violet	G	350	Dec	453	26.55	8971	436
Franchester Noble Solitaire	D	210	Dec	749	41.64	7217	310

Goldmead Butterfat Honor Cora	A	282	Dec	896	47.97	10842	523
Goldmead Silver Companion	E	189	Dec	711	37.87	5312	224
Lewson's Blossum	G	215	Dec	565	26.62	4447	194
Midge's Pearl	G	216	Dec	641	35.17	5439	242
Ramona Laura Belle	G	315	Dec	609	30.58	7727	332
Twin Creek's Princess Patsy	E	162	Dec	781	42.73	4487	204

Zugelter, Joseph F., Cincinnati, Ohio. ARHT

Brookside's Oakie	G	196	Dec	661	40.47	5156	245
Brookside's Princess Clara	F	66	Nov	978	43.35	2183	93
Brookside's Royal Boneta	G	365	Dec	132	7.02	10870	528
Brookside's Royal Leto	G	365	Dec	201	10.58	7656	392
Goldmead Silver Clara	G	199	Dec	683	38.28	5251	240
Goldmead Silver Lucy	G	238	Dec	648	34.97	6136	262

Short-handed but Carries On

ERVIN E. PRICE, Rosy Dawn Dairy Farm, Fremont, Mich., writes that like everyone else they are operating short-handed, but hopes to be able to continue as near normal as possible. Two of his boys and a son-in-law are in the service and all hope to come back and help develop the farm and herd in the manner they planned.

"Our eldest son, S/Sgt. Arthur, is on duty in the Philippine Islands, with an Amphibian Tractor battalion. In a few weeks he will complete three years of service in the South Pacific. Second son, Sgt. Lemoine, has recently returned to active service in Western Europe after spending five months in an Army hospital in England recovering from shrapnel wounds inflicted in the battle of Brest. At every opportunity while in training in England, he visited the farms and herds, and states that the countryside is somewhat similar to his native Michigan, and the larger farms are well mechanized. He states that pure bred cattle are commanding good prices. If conditions permit, he plans a pilgrimage to the Island of Guernsey before he comes home.

"Besides our two boys, our son-in-law, Pfc. Harold Hughes, who also helped us on the farm, is now in France serving in the 7th Army."

Applicants for Membership

THE following Guernsey breeders have applied for membership in The American Guernsey Cattle Club:

CONNECTICUT: Doris W. & John H. Durst, Salisbury, recommended by Julian L. Schwabacher.

MINNESOTA: N. C. Beim, Minneapolis, recommended by L. V. Wilson.

TENNESSEE: L. C. Langford, Nashville, recommended by Newman Cheek.

WISCONSIN: A. J. Haen, Madison, recommended by Gavin McKerrow; Parker L. Price, Waukesha, recommended by Arthur R. Williams.

Heifers Go To Beim Farm

THE Beim Farm, Kimball, Minn., owned by N. C. Beim, has recently purchased eight heifers from Svanberg & Anderson, Wilton, Minn. The heifers are all sired by Gloria's Premier of Old Oaks, that is out of Cherub's Gloria of Old Oaks and by Boulder Bridge Premier, a son of Silverwood Diana. They should fit in with their breeding program as Mr. Beim has built on the original "Old Oaks" herd that was purchased from H. S. Helm in 1941.

C. B. Copeland, superintendent, states: "Old Oaks Imperator, a son of Old Oaks Sylvia, 656.4 lbs. of fat in class DD, out of Cherub's Gloria of Old Oaks, is the herd sire and we plan to further concentrate on this blood by using Svanberg & Anderson's bull, 'Premier,' on our own heifers.

"We now have 18 cows and heifers carrying this blood and hope to have some real animals soon. They look very promising."

Murchison Purchases From Tom Cooper

C. W. MURCHISON, Dallas, Tex., has recently purchased from Tom Cooper Ardmore, Okla., 13 heifers and five bulls. Naturally, the question is, "Why five bulls?" They are expected to be taken to old Mexico where Mr. Murchison's ranch is surrounded by ranches supplied with more or less miscellaneous bulls and he proposes to place four of these bulls with his four abutting neighbors. The heifers included eight by Meadow Lodge Rex's Hercules, two by Cooper's Arab and three by Cooper's Red. A son of Janoca of Oronoko that produced 719.7 lbs. of fat in 366 days in class A, will stay on the Murchison ranch.

Distributor Entertains

MILLER-FLOUNDERS Dairy, West Chester, Pa., was host recently at a dinner meeting to their GOLDEN GUERNSEY producers. Charles Flounders, president of the dairy company, presented production and sales figures, and a discussion on uniform production throughout the year followed his talk.

A committee consisting of Howard Wickersham, Kelton; Lloyd Balderston III., Colora, Md., and Frank Le Patourel, West Grove, was appointed to work with the Dairy and the State Association to keep close tabs on production and sale trends and to make recommendations on dealer-producer problems.

William H. Juzi, field secretary, showed a colored film on the field days held last summer.

Leads Association

THE herd of registered Guernseys owned by Norman Loring of Beverly, N. J., led the Burlington County D. H. I. A. with an average of 953 lbs. of milk and 46.2 lbs. of fat. The herd consists of 13 cows, one of which was dry. Evergreen's Hopeful Lydia achieved the Association's individual production honors by producing 2074 lbs. of milk and 103.7 lbs. of fat. This cow is a daughter of Mount Hope Uppermost.

HENRY T. CHILD

SUMMARY OF 88872 ADVANCED REGISTER RECORDS

Includes Single, Double and Triple Letter Records

	Records	Lbs. Milk	Lbs. B. F.	Per Cent.
Class A	23235	11406.3	560.4	4.91
Class B	5686	11077.4	550.3	4.97
Class C	6559	10577.2	524.9	4.96
Class D	7304	10258.4	511.8	4.99
Class E	9202	9619.3	483.3	5.02
Class F	11278	9451.0	468.4	4.96
Class G	25608	8951.2	446.6	4.99
	88872	10089.1	500.7	4.96

MT. ARARAT *presents...*

A One Month Production Review

January 1945 Official A. R. H. T.

	Age	Date Fresh	Lbs. Milk	Lbs. Fat
Bolton's Rilma Rose	7	Jan. 4, 1945	50.2	3.038
Foremost Queeniemae	5	Dec. 10, 1944	58.0	2.806
King's Augusta of Mt. Ararat	Jr. 3	Dec. 30, 1944	47.7	2.7998
Riveredge Alert's Winsome	Sr. 4	Jan. 12, 1945	44.9	2.762
Rex's Nettie of Bolton	Sr. 4	Jan. 1, 1945	48.8	2.707
Mt. Ararat's Valiant Ida	Sr. 3	Nov. 3, 1944	51.9	2.35
Mt. Ararat's King's Cody	Sr. 4	Dec. 13, 1944	43.6	2.290
Mt. Ararat's Caroline Princess	5	Oct. 17, 1944	39.4	2.129
Rex's Aqua of Mt. Ararat	Jr. 3	Nov. 28, 1944	43.9	2.069
King's Angella of Mt. Ararat	Sr. 3	Dec. 4, 1944	45.6	1.961
Mt. Ararat's King's Baby	Sr. 4	Oct. 2, 1944	39.8	1.951
Riveredge Alert's Charity	Jr. 3	Jan. 1, 1945	42.2	1.943
Mt. Ararat Butterfat Madonna	Sr. 4	Dec. 5, 1944	45.1	1.941
Rex's Aleen of Mt. Ararat	Sr. 3	Nov. 19, 1944	38.8	1.903
Sherwood Forest Queen Kudos	5	Dec. 5, 1944	41.8	1.839
Challenger's Aida	Jr. 3	Dec. 3, 1944	30.4	1.834
Riveredge Premier's Bella	Jr. 3	Nov. 3, 1944	32.3	1.675
Rex's Alfontina of Mt. Ararat	Jr. 3	Oct. 24, 1944	35.5	1.651
Mt. Ararat's Procris Rose	5	April 15, 1944	30.3	1.606
Mt. Ararat's Challenger Rhea	Jr. 4	Oct. 10, 1944	32.5	1.577
Maple Lane Africander's Gordie	8	June 17, 1944	28.5	1.524
Mt. Ararat's Penelope	5	July 28, 1944	23.1	1.507
King's Baroness of Mt. Ararat	Jr. 2	Aug. 16, 1944	30.6	1.4698
Rex's Airess of Mt. Ararat	Jr. 3	Nov. 16, 1944	26.7	1.419
King's Bretna of Mt. Ararat	Jr. 2	July 6, 1944	26.1	1.409
King's Beloved of Mt. Ararat	Jr. 2	Aug. 17, 1944	27.9	1.395
Mt. Ararat's Challenger Maggie	Sr. 4	July 24, 1944	20.6	1.365
Fancier's Babette of Mt. Ararat	Jr. 2	Dec. 5, 1944	27.7	1.352
Mt. Ararat's Belinda	Jr. 2	April 9, 1944	25.0	1.324
Monsieur's King Cherub	10	Feb. 16, 1944	22.5	1.334
King's Adrianna	Sr. 2	May 9, 1944	29.4	1.326
Mt. Ararat's Merry Violet	5	Aug. 20, 1944	23.5	1.304
King's Bathsheba of Mt. Ararat	Jr. 2	May 31, 1944	23.9	1.267
King's Bonny of Mt. Ararat	Jr. 2	June 1, 1944	25.4	1.219
Mt. Ararat's Forget-Me-Not	5	Mar. 22, 1944	18.8	1.205
Riveredge Alert's Patience	Sr. 2	Mar. 28, 1944	20.3	1.148

All Mt. Ararat cows are cared for under War conditions, that is, Milking Machines—twice-a-day milking—in stanchions. These conditions of course are the real test of production in any herd.

MT. ARARAT FARMS • Port Deposit, Maryland

DONALDSON BROWN, Owner VERE S. CULVER, Manager EVERT G. DENNEY, In charge of herd

Offering For Sale

Douglaston Baron Napier 361602

Born: June 28, 1944

His Dam

DOUGLASTON LADY MARJORY
9622.8—568.2—FF

Dam of:
DOUGLASTON QUEEN MARIE
11126.5—555.2—GG

☆

His Sire

DOUGLASTON CROWN PRINCE

36 A. R. daughters with 45 records average 10687.8—582.5, 41 records in immature classes, 5 Triple Letter Records, 19 Double Letter Records.

His Grandsire

The Bull is

Half the Herd

IMP. FINANCIER OF MYRTLE PLACE

63 A. R. daughters have 86 records that average 11284.9—574.5, 68 immature. 10 A. R. sons.

Paternal Grandam

SHUTTLEWICK MIRTH
13633.6 M., 706.1 F., Class G

4 A. R. daughters, 5 A. R. sons. First prize aged cow, Eastern States Exposition, 1928. Daughter of Shuttlewick Levity.

Maternal Grandam

GREEN MEADOW FLORINDA
11402.6 M., 650.5 F., Class G

Dam of: Douglaston Coronation Queen, 803.3 F., Class DD. Sold for $3,000. Douglaston Princess Mary, 727.9 F., Class DD. Sold for $3,000.

CORRESPONDENCE SOLICITED

VISITORS ALWAYS WELCOME

M. R. SMITH
Herdsman

New York Abortion Free Herd No. 5
Federal Accredited Certificate No. 351978

DOUGLASTON MANOR FARM
TRADE MARK Reg U.S. Pat Office

PULASKI, NEW YORK

Coldspring's Beauty's Count 355844

A double grandson of Vallevue Butterfat Beauty. Owned jointly by William L. Jones, Llan Fair Farm, Pottsville, Pennsylvania, and Coldsprings Farm.

His Dam

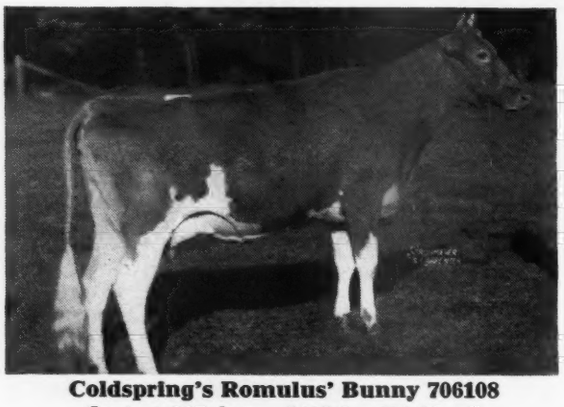

Coldspring's Romulus' Bunny 706108
On test 227 days—8419.8—413.68—G
Sire: LANGWATER ROMULUS 227598

His Sire

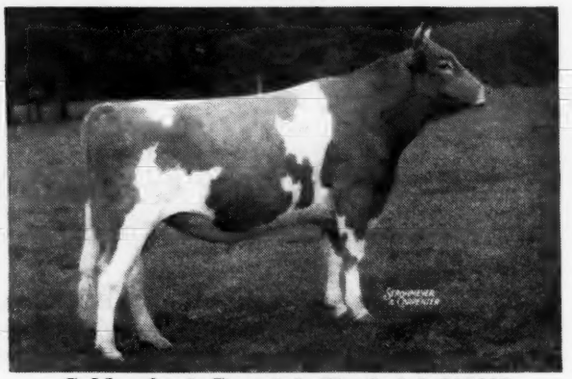

Coldspring's Beauty's Hardwick 297887
Sire: HARDWICK'S ROYAL 207097

Full Sister to His Dam

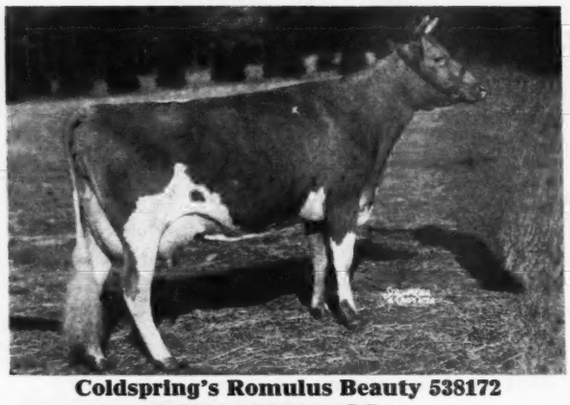

Coldspring's Romulus Beauty 538172
10783.7—609.0—GG
14374.4—746.7—C
Sire: LANGWATER ROMULUS 227598

Full Sister to His Sire

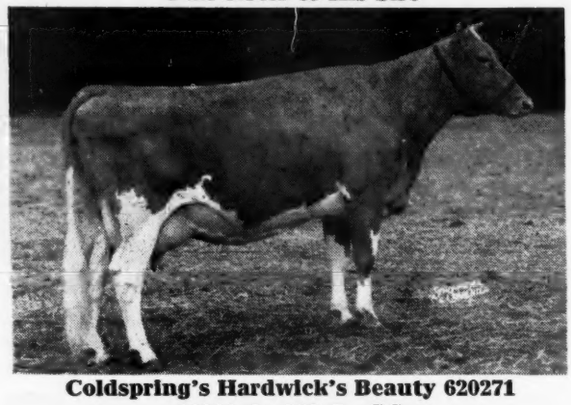

Coldspring's Hardwick's Beauty 620271
12066.6—559.7—GG
Sire: HARDWICK'S ROYAL 207097

His Grandam

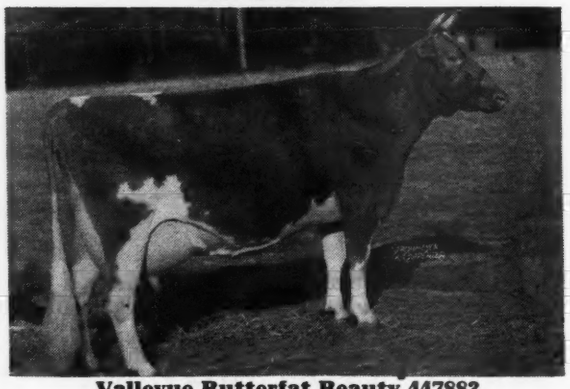

Vallevue Butterfat Beauty 447883
11994.0—619.2—GG
16578.5—831.1—A
18914.1—937.4—AA
Sire: HILLTOP BUTTERFAT 192478
Dam: VALOR'S BEAUTY 369564

His Great Grandam

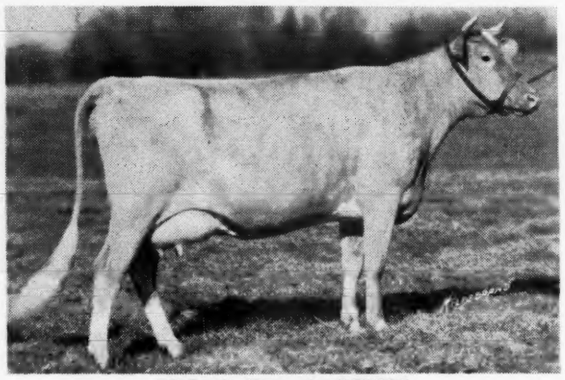

Valor's Beauty 369564
Senior and Grand Champion at Md., 1934
Sire: MAY ROYAL'S VALOR 146509

COLDSPRINGS FARM

Hazleton, Pennsylvania - St. Johns, Pennsylvania

S. C. PRICE, Owner — ACCREDITED FOR BANG'S No. 47—ACCREDITED FOR T. B. — GEO W. SNYDER, Manager

BOULDER BRIDGE FARM CO.

GUERNSEYS

Belgians - Durocs - Shropshires

THE HEROS **HAVE** IT

They are Large, Deep, Sharp and Level. Watch their Production as Announced

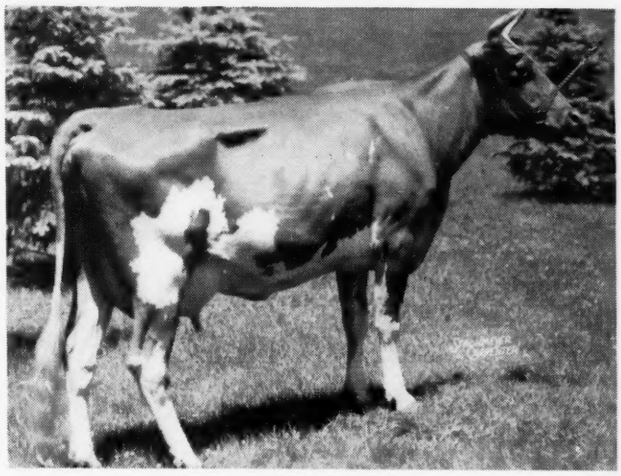

◀Boulder Bridge Peekaboo 718551

Milk 13874.1 lbs., Fat 614.51 lbs., Class G in 365 days (subject to final verification and approval). Bred for GG.

Sire: VALLEYWOOD VALIANT HERO 235690

Dam: BOULDER BRIDGE KILDEE 540889

Record: Milk 13662.5 lbs., Fat 558.8 lbs., Class C (Now on retest).

Boulder Bridge Patience ▶ 718550

Milk 13036.0 lbs., Fat 586.5 lbs., Class F in 323 days.

Bred for FF. Milked up to 59 lbs. per day.

Sire: VALLEYWOOD VALIANT HERO 235690

Dam: BOULDER BRIDGE JUSTICE 481051

Record: Milk 19912.1 lbs., Fat 577.2 lbs., Class F

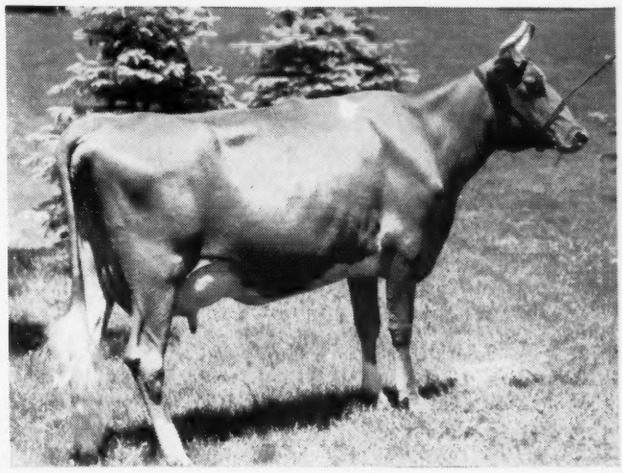

We will sell in the Mid-West Sale, May 11:

BOULDER BRIDGE NOLA 594325—773.1 lbs., Fat, Class CC daughter of Boulder Bridge Matchmaker 259502.

BOULDER BRIDGE QUAINT 781606—A daughter of "Hero" that bids fair to have 600 lbs. Fat, Class GG.

BOULDER BRIDGE RUBY 844811—A yearling daughter of "Hero," bred to a son of Green Meads King Don, out of Douglaston Lady Lucy, 780 5 lbs. fat, Class AA.

BOULDER BRIDGE SUSAN—A granddaughter of Master Fred's May-Time of Bdk., 857.1 lbs. fat, Class D, and by Green Meads King Don.

BOULDER BRIDGE KING'S SUN RAY—A son of Green Meads King Don and out of Boulder Bridge Nan, 688.8 lbs. fat, Class GG, daughter of Coronation Illustrious.

"Follow through with Boulder Bridge"

Boulder Bridge Farm Company • Excelsior, Minnesota

G. N. DAYTON, PRESIDENT — L. V. WILSON, SUPERINTENDENT

Three Big Mid-Western Sales

Plan Now to Attend the

Rock Creek Dispersal, Plano, Illinois, Thursday, May 10

The 10th Mid-West Sale, Elmhurst, Illinois. Friday. May 11, and the

5th May Royal-Steadfast Sale, Mansfield, Ohio. Saturday, May 12

Make your train and hotel reservations early. Both Pennsylvania and B. & O. have trains from Chicago to Mansfield. If you are going in a car make arrangements to have it full.

The Baker Hotel in St. Charles, Ill., and the Leland & Aurora Hotels in Aurora are good hotels, or you might stay in Chicago. If there is an Annual Meeting in Boston, make reservations on the New York Central from Galion, Ohio to Boston.

There will be approximately 240 head in the three sales. **GREAT BULLS**—Langwater Forward; Rock Creek Royal; Rock Creek Pretor; a son of Langwater King of the Meads; a son of Green Meads Levity King out of Sun-Blest Farms Lotus; a son of Langwater Henchman out of Langwater Dora 833-A; a son of Foremost High Honor out of a Foremost Royal Valor dam, 2nd dam, Valor's Daisy May 939-AA; a son of McDonald Farms Distinction out of Chinquapin Lady Levity 573-E; two sons of Pine Manor Levity King out of high record daughters of Raemelton Royal Corking; a son of Coronation Leader; a son of Blakeford Argo out of Grayhaven Constant going 800 in CC, she is in too, and a son of Normandy Levity King out of the twin sister to Coronation King of Pine Manor.

COWS include 1st and 2nd and 4th in EEE. Boulder Bridge Quaint; Boulder Bridge Iola; St. Albans Actor's Zettie; three daughters of Langwater County Squire; two daughters of Franchester Shawnee; Yellow Creek King's Charity, a real producing 1st calf heifer; Pansy Patsy of Meadow Lane, a great show cow; Rock Creek Rosefan, Ch. Wis. 1943; Graceland Pride Girl on tes. in G with 128 lbs. fat in 58 days by Foremost Concentrate; daughters Langwater Show Boy. **HEIFERS** include a double gr. daughter of Green Meadow Melba, a first calf heifer will be fresh out of St. Albans Count's Hale Spot about 960-AA; a daughter of Gordondale Iris, Ch. Wis. 1944; a daughter of Pine Manor Levity King; daughters of Green Meads Levity King; Langwater King of the Meads, one out of Moonlight's Gentian 881, bred for AA; Meadow Lodge Rex's Climax; Foremost Bomber; Langwater Valcrest; McDonald Farms Grandee; Green Meads King Don; Windale Chicola (Coronation King of Pine Manor—Pine Manor Chiquita). See Diary January 1st and 15th issues and Rock Creek advertisements for more details. Coming ads. will feature these 3 sales as much as paper permits.

LOUIS MERRYMAN'S 45th SALE, York, Pa., Monday, April 23 (See page 424)

THE GUERNSEY SALE, Trenton, N. J., Friday, May 18 (See Feb. 15 Diary and later ads).

WOODSIDE ACRES SALE, Syosset, L. I., N. Y., Monday, May 21 (See March 15 Ad.)

ALDRICH FARM SALE, Rehoboth, Mass., Tuesday, May 22 (See March 15 ad.)

QUAIL ROOST SALE, Rougemont, N. C., Monday, April 30 (See pages 26-27)

Louis McL. Merryman & Son • Sparks, Maryland